



US00D977438S

(12) **United States Design Patent**
Huang

(10) **Patent No.:** **US D977,438 S**
(45) **Date of Patent:** **** Feb. 7, 2023**

- (54) **CIRCUIT CONTROL BOX**
- (71) Applicant: **Comeup Industries Inc.**, New Taipei (TW)
- (72) Inventor: **Shih Jyi Huang**, New Taipei (TW)
- (73) Assignee: **Comeup Industries Inc.**, New Taipei (TW)
- (**) Term: **15 Years**
- (21) Appl. No.: **29/770,026**
- (22) Filed: **Feb. 9, 2021**
- (51) **LOC (14) Cl.** **13-03**
- (52) **U.S. Cl.**
USPC **D13/160; D34/33**
- (58) **Field of Classification Search**
USPC D13/110, 112, 124, 158, 160, 162, 184; D34/33
CPC . H01R 12/72; H05K 5/00; H05K 5/02; G08G 1/07; G08G 1/08; G08G 1/087; G08G 1/0095; H01H 9/02; H01H 9/0271; H01H 71/02; H01H 71/04; H01H 71/52; H02H 3/00; H02H 3/006; H02H 3/02; H02H 3/025; H02H 3/027; B66D 1/46; B66D 1/485; B66D 1/58
See application file for complete search history.

- (56) **References Cited**
U.S. PATENT DOCUMENTS
D741,038 S * 10/2015 Huang D34/33
D774,005 S * 12/2016 Ye D13/162
D813,176 S * 3/2018 Rogers D13/160
D839,528 S * 1/2019 Huang D34/33
D845,910 S * 4/2019 Bacher D13/160
D859,323 S * 9/2019 Huang D13/160

- D872,023 S * 1/2020 Huang D13/124
- 10,526,178 B2 * 1/2020 Huang B66D 1/485
- 10,577,229 B2 * 3/2020 Huang B66D 1/28
- D933,026 S * 10/2021 Sanwald D15/7
- D951,190 S * 5/2022 Huang D13/112
- 2016/0291662 A1 * 10/2016 Grasseti H04W 4/80
- 2019/0077642 A1 * 3/2019 Huang H02H 3/006
- 2019/0233262 A1 * 8/2019 Huang B66D 1/12
- 2022/0281725 A1 * 9/2022 Huang B66D 1/485

OTHER PUBLICATIONS

Trailfx Wra08 Winch Control Box, retrieved on Sep. 19, 2022; 1 pg.*
Openroad, Panther Series Winch Control Box Kit, retrieved on Sep. 19, 2022; 3 pgs.*

* cited by examiner

Primary Examiner — Selina Sikder
(74) *Attorney, Agent, or Firm* — Alan D. Kamrath; Karin L. Williams; Mayer & Williams PC

(57) **CLAIM**

The ornamental design for a circuit control box, as shown and described.

DESCRIPTION

FIG. 1 is a perspective view of the circuit control box showing my new design;
FIG. 2 is a front elevational view thereof;
FIG. 3 is a rear elevational view thereof;
FIG. 4 is a left side elevational view thereof;
FIG. 5 is a right side elevational view thereof;
FIG. 6 is a top plan view thereof;
FIG. 7 is a bottom plan view thereof; and,
FIG. 8 is an another perspective view showing the circuit control box.

1 Claim, 7 Drawing Sheets

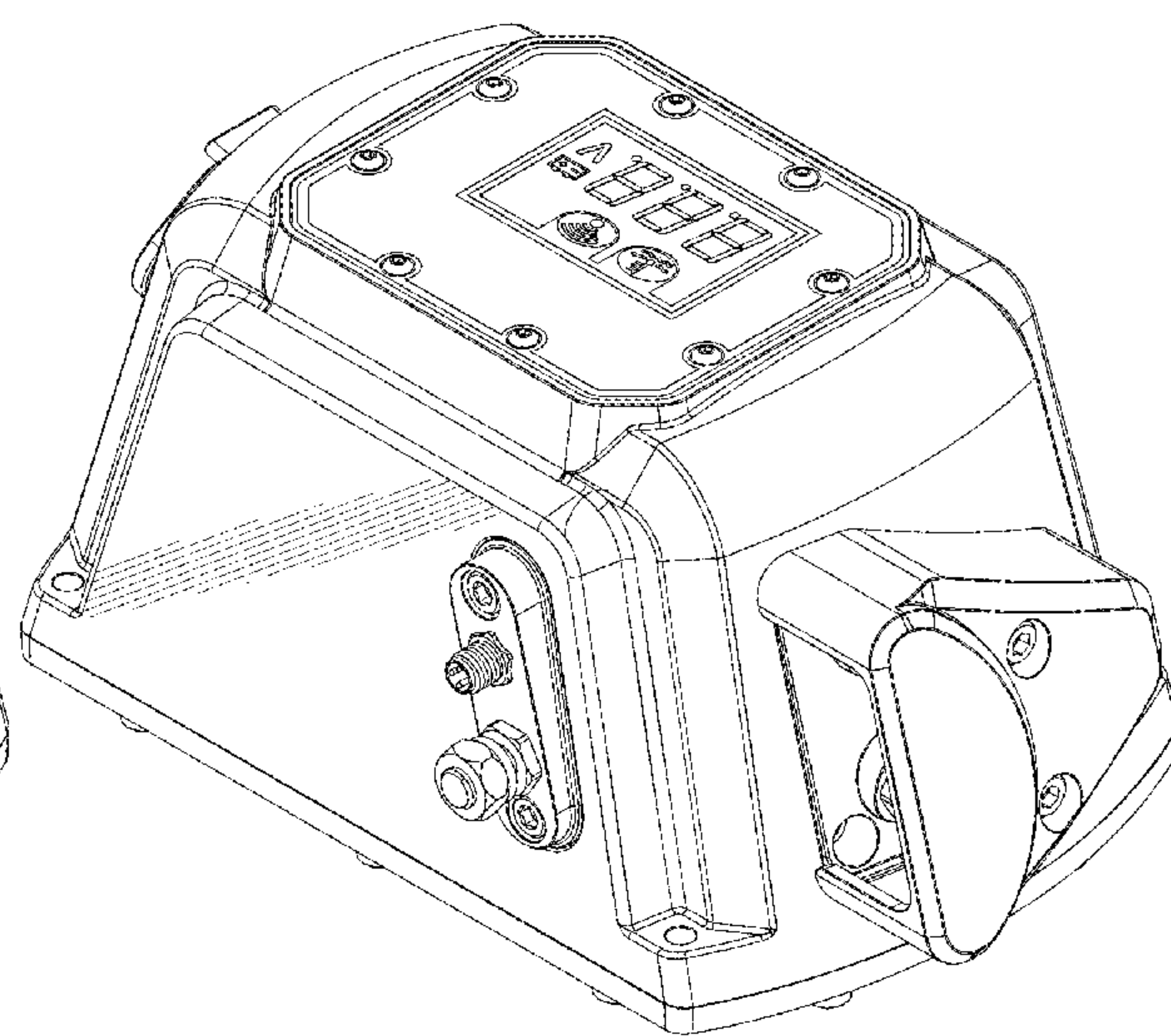
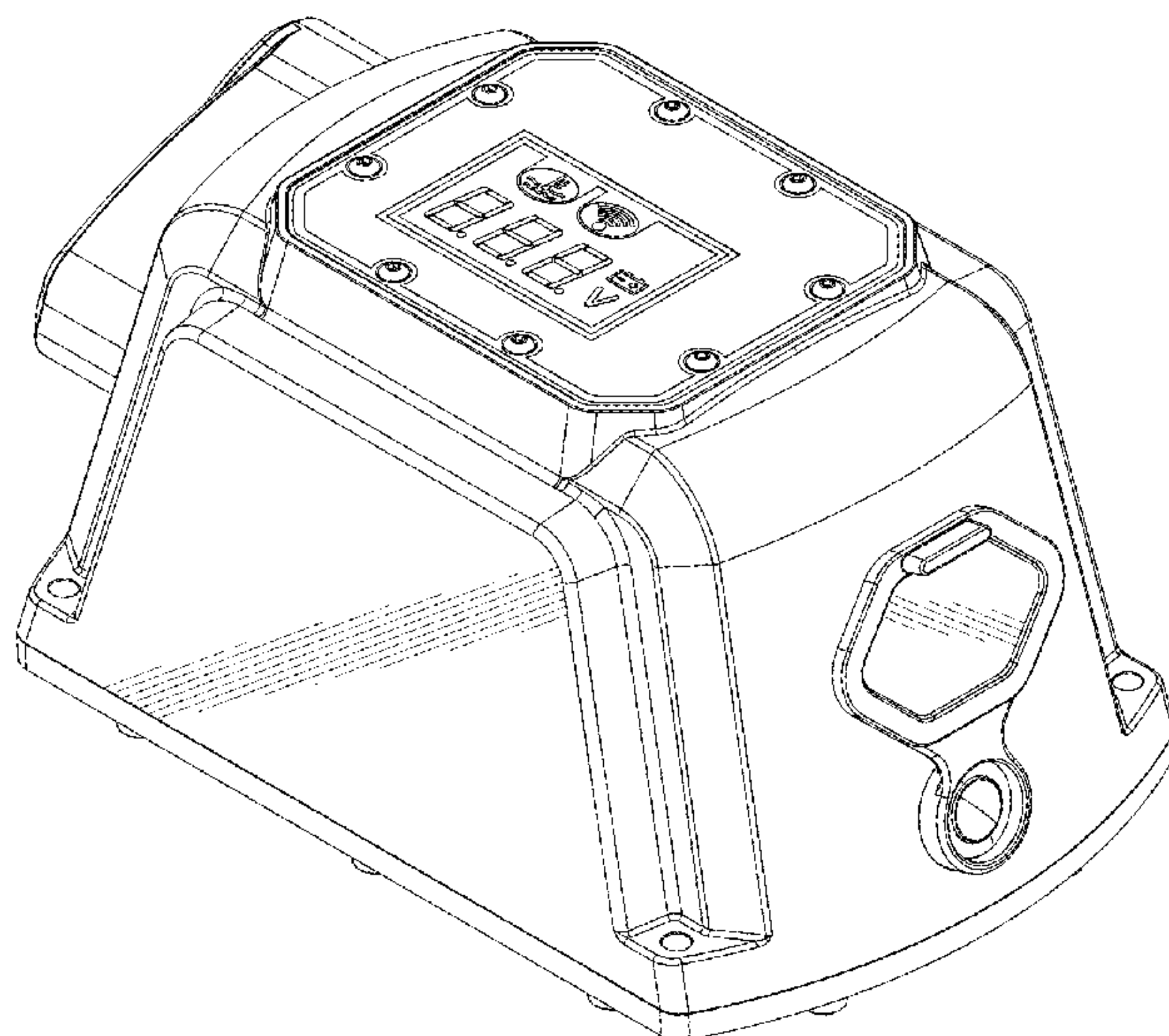

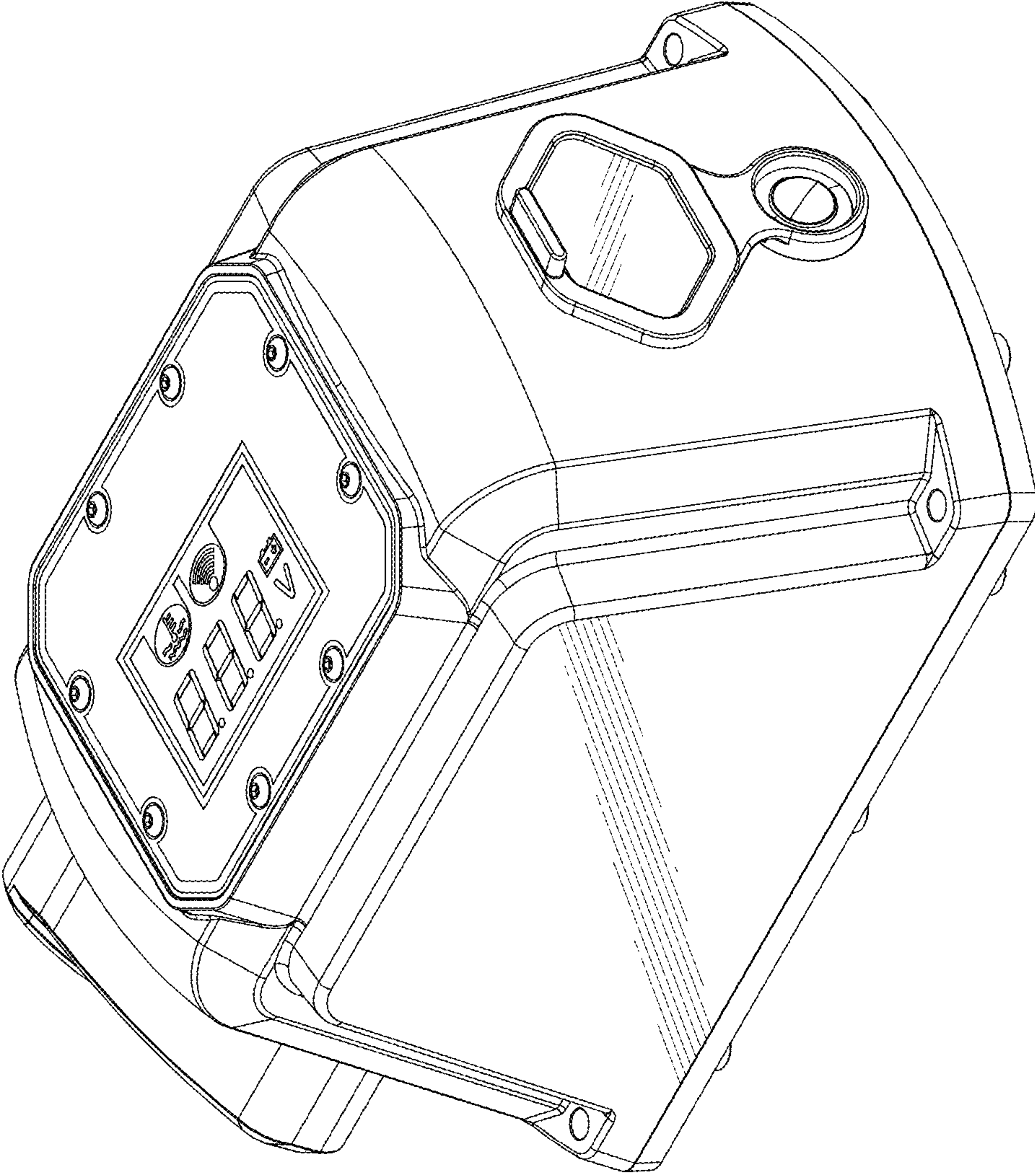

FIG. 1

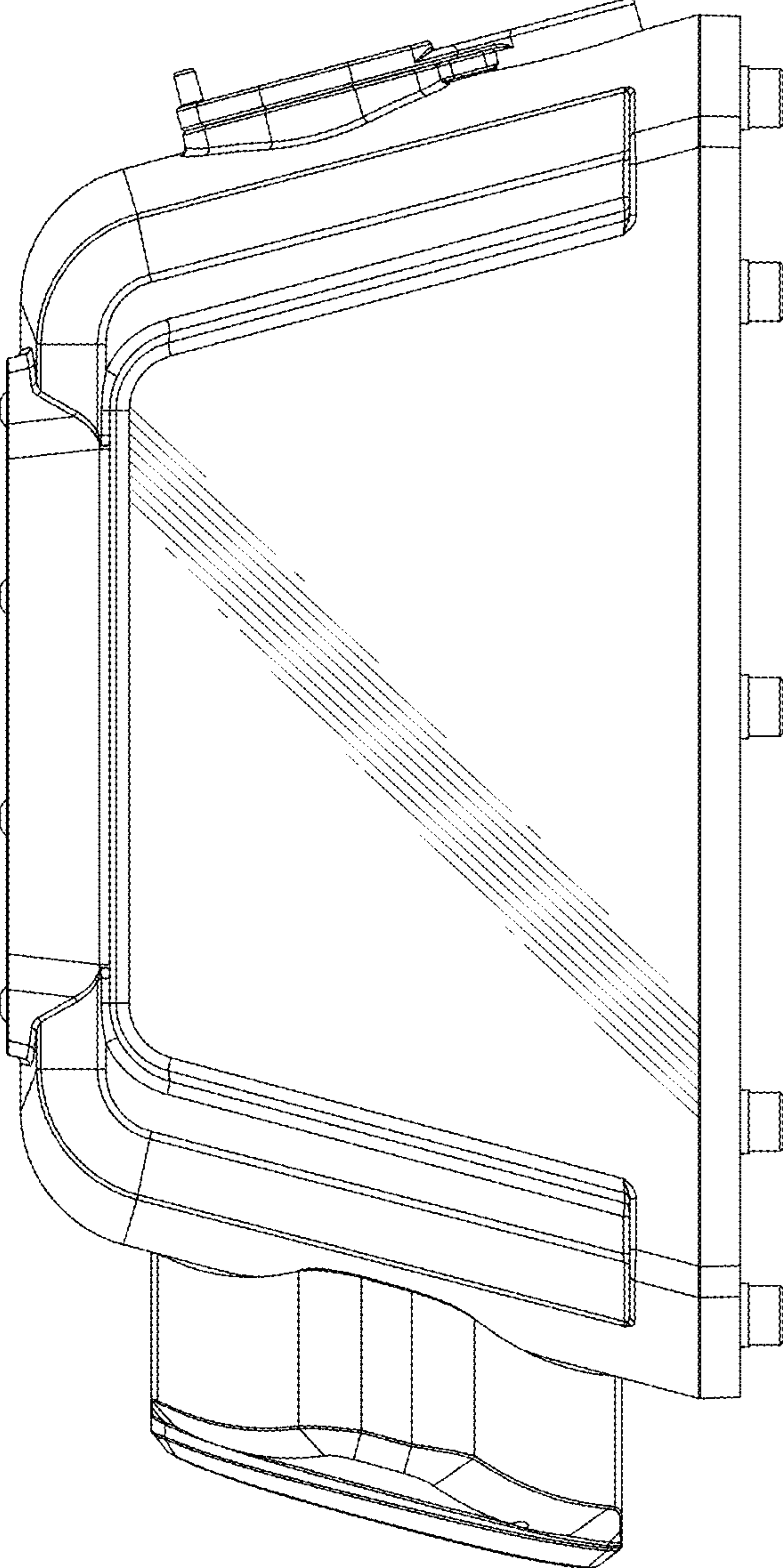

FIG. 2

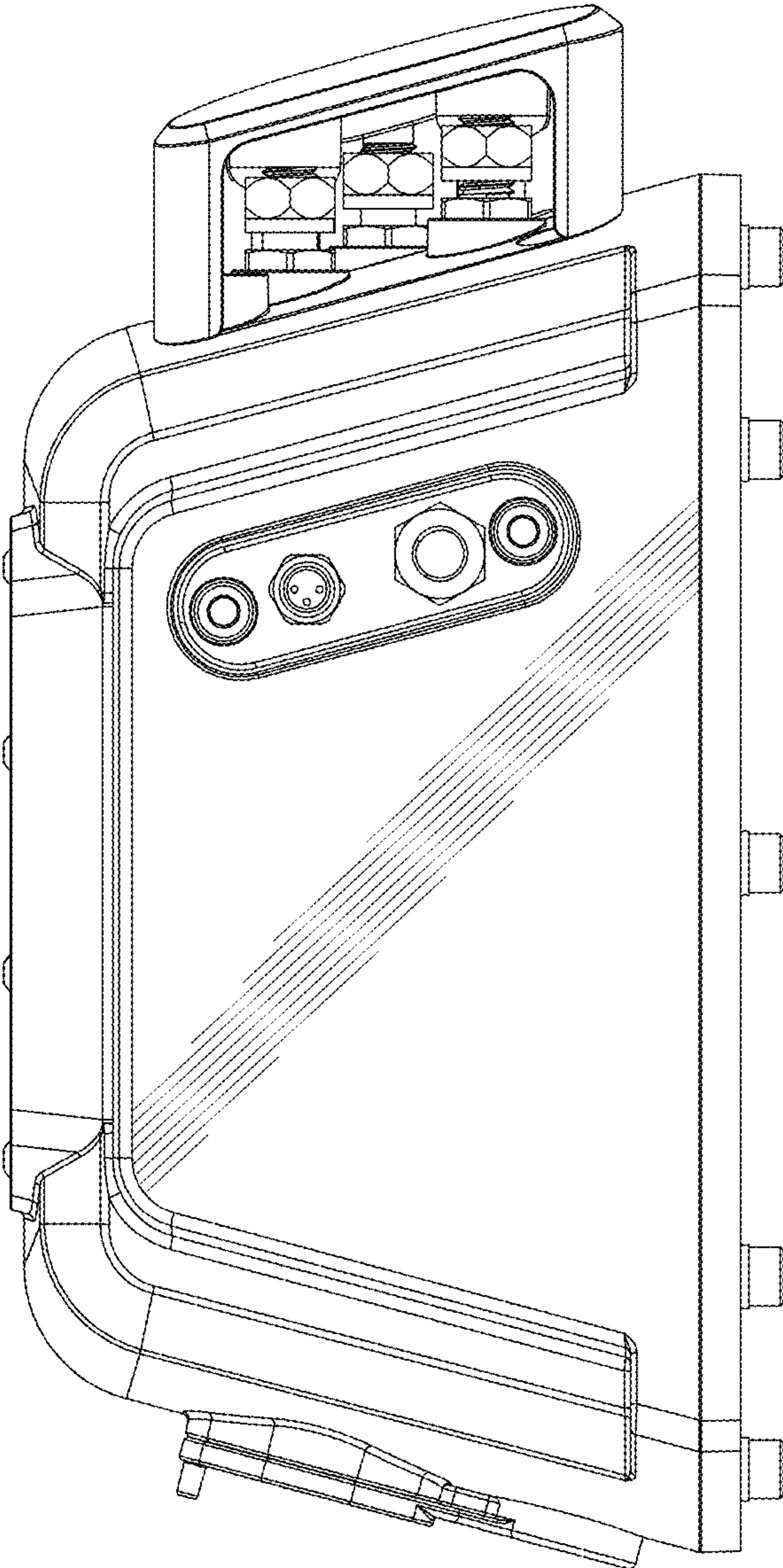

FIG. 3

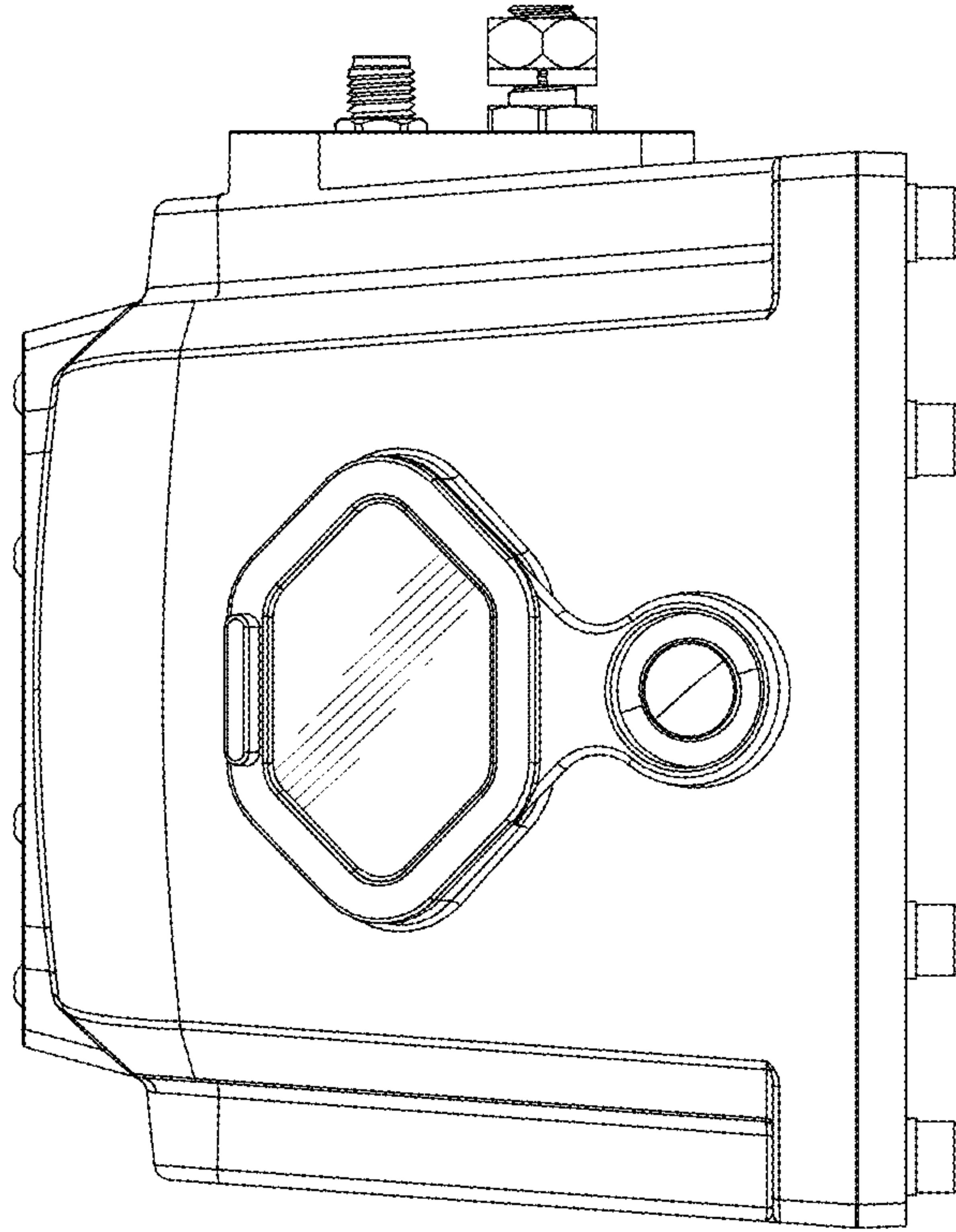

FIG. 5

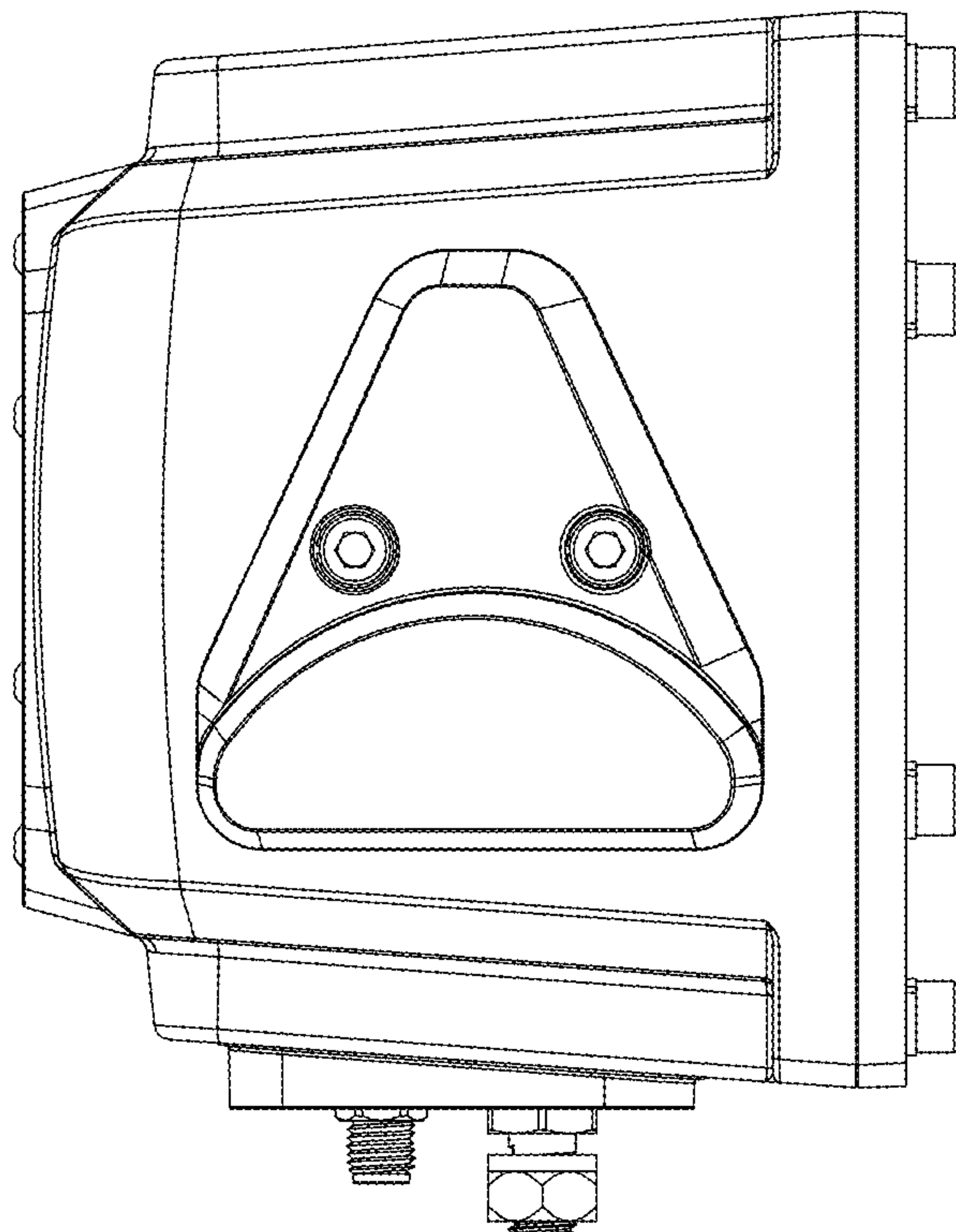

FIG. 4

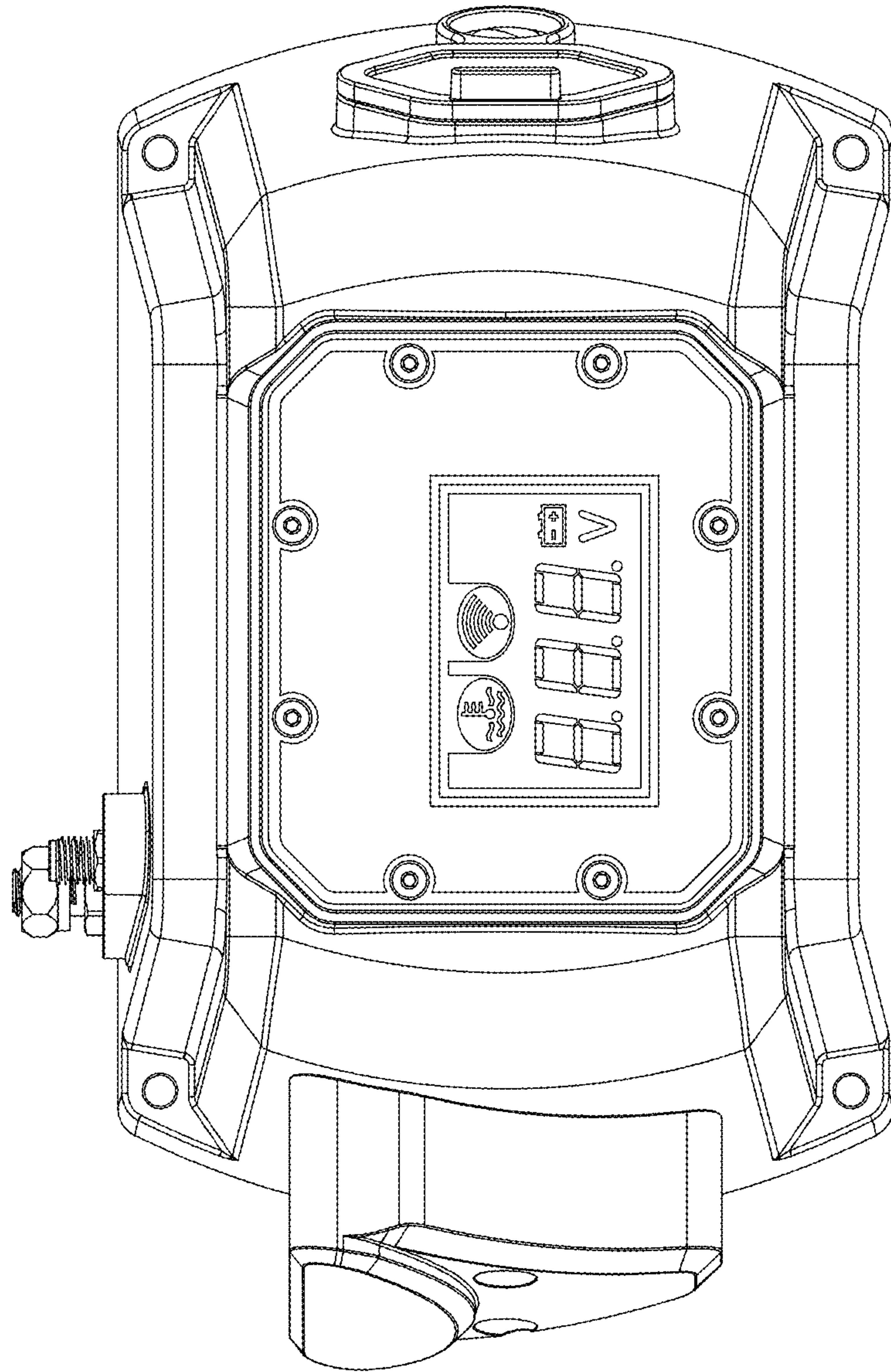

FIG. 6

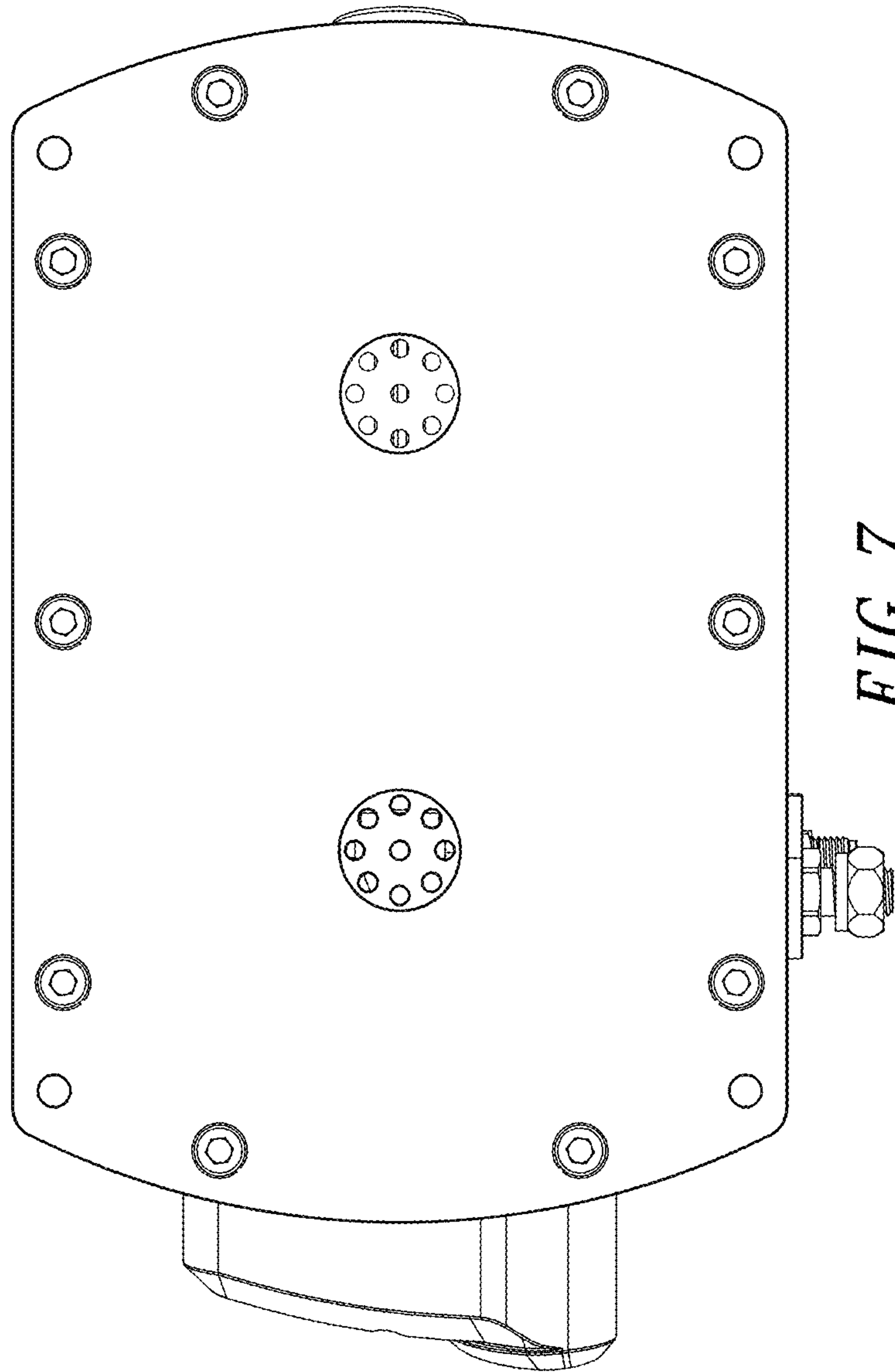

FIG. 7

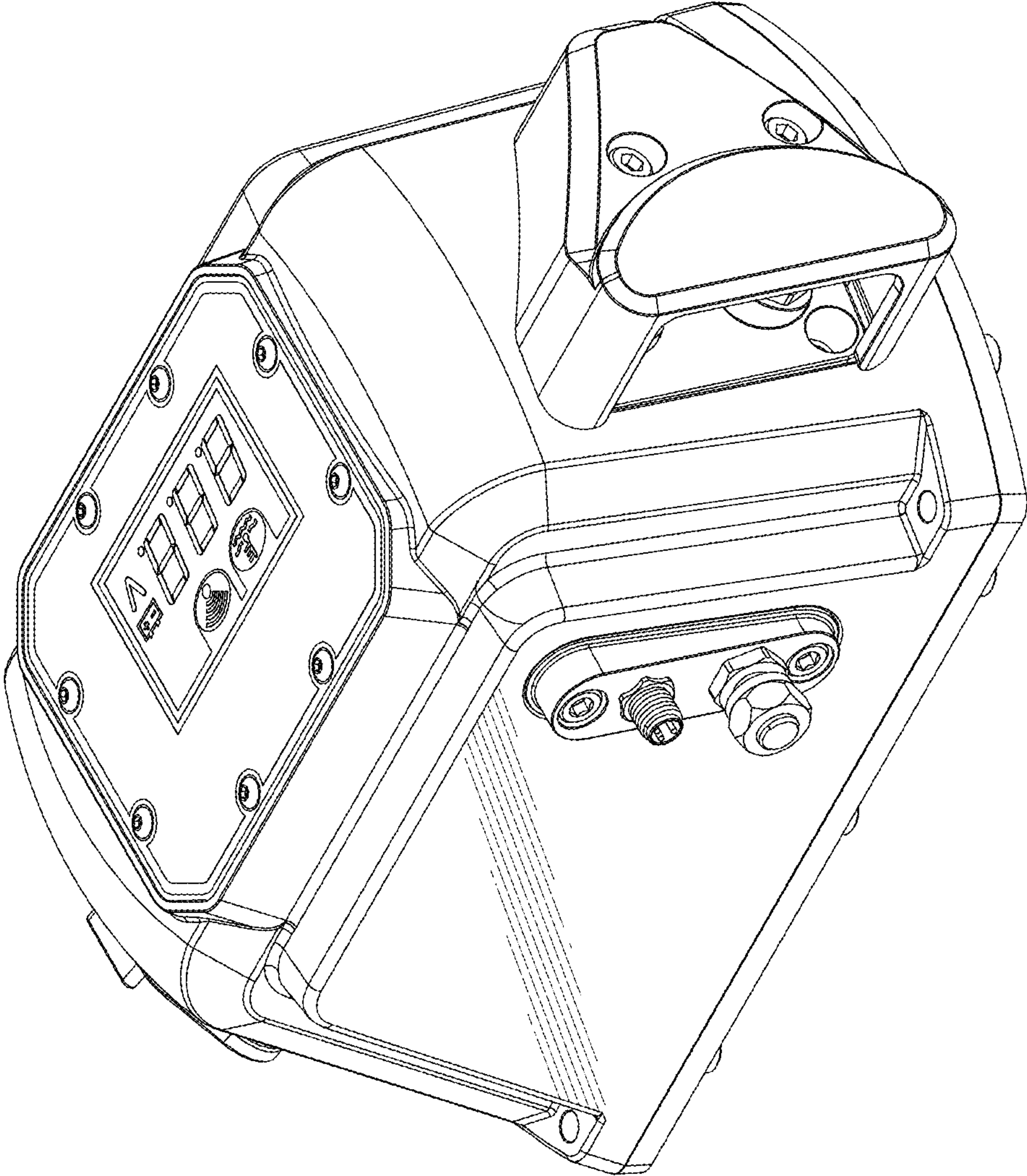

FIG. 8