

US00D977422S

(12) **United States Design Patent**  
**Scheurer et al.**

(10) **Patent No.:** **US D977,422 S**

(45) **Date of Patent:** **\*\* Feb. 7, 2023**

(54) **BATTERY CHARGING DEVICE**

(71) Applicants: **Lukas Scheurer**, Providence, RI (US);  
**William Vahle**, Lenox, MA (US)

(72) Inventors: **Lukas Scheurer**, Providence, RI (US);  
**William Vahle**, Lenox, MA (US)

(\*\*) Term: **15 Years**

(21) Appl. No.: **29/799,175**

(22) Filed: **Jul. 13, 2021**

**Related U.S. Application Data**

(62) Division of application No. 29/666,864, filed on Oct. 16, 2018, now Pat. No. Des. 924,797.

(51) **LOC (14) Cl.** ..... **13-02**

(52) **U.S. Cl.**  
USPC ..... **D13/108; D13/103**

(58) **Field of Classification Search**

USPC ..... D13/102–106, 110, 118–119, 184  
CPC ..... Y02E 60/12; Y02E 60/122; Y02E 60/124;  
Y02E 60/50; H01M 2/02; H01M 2/022;  
H01M 2/0202; H01M 2/0207; H01M  
2/0212; H01M 2/1061; H01M 2/1022;  
H01M 2/1055; H01M 2/1066; H01M  
2/105; H01M 2/204; H01M 2/1016;  
H01M 2200/00; H01M 10/4257; H01M  
10/0436; H01M 10/48; H01M 10/42  
See application file for complete search history.

(56) **References Cited**

**U.S. PATENT DOCUMENTS**

D389,455 S \* 1/1998 Lindahl ..... D13/103  
D396,686 S \* 8/1998 Bay ..... D13/103

D424,026 S *	5/2000	Kabat	.....	D13/184
D473,220 S *	4/2003	Smith	.....	D14/240
D578,960 S *	10/2008	Fisher	.....	D13/108
D658,647 S *	5/2012	Tsai	.....	D14/356
D773,721 S *	12/2016	Hrach	.....	D26/113
D832,783 S *	11/2018	Leabman	.....	D13/108
D862,434 S *	10/2019	Kwak	.....	D14/240
D884,618 S *	5/2020	Vahle	.....	D13/108
D912,636 S *	3/2021	Matthews	.....	D13/184
D924,797 S *	7/2021	Scheurer	.....	D13/103
D945,982 S *	3/2022	Endo	.....	D14/219

\* cited by examiner

*Primary Examiner* — Nathaniel D. Buckner

(74) *Attorney, Agent, or Firm* — Nutter McClennen & Fish LLP

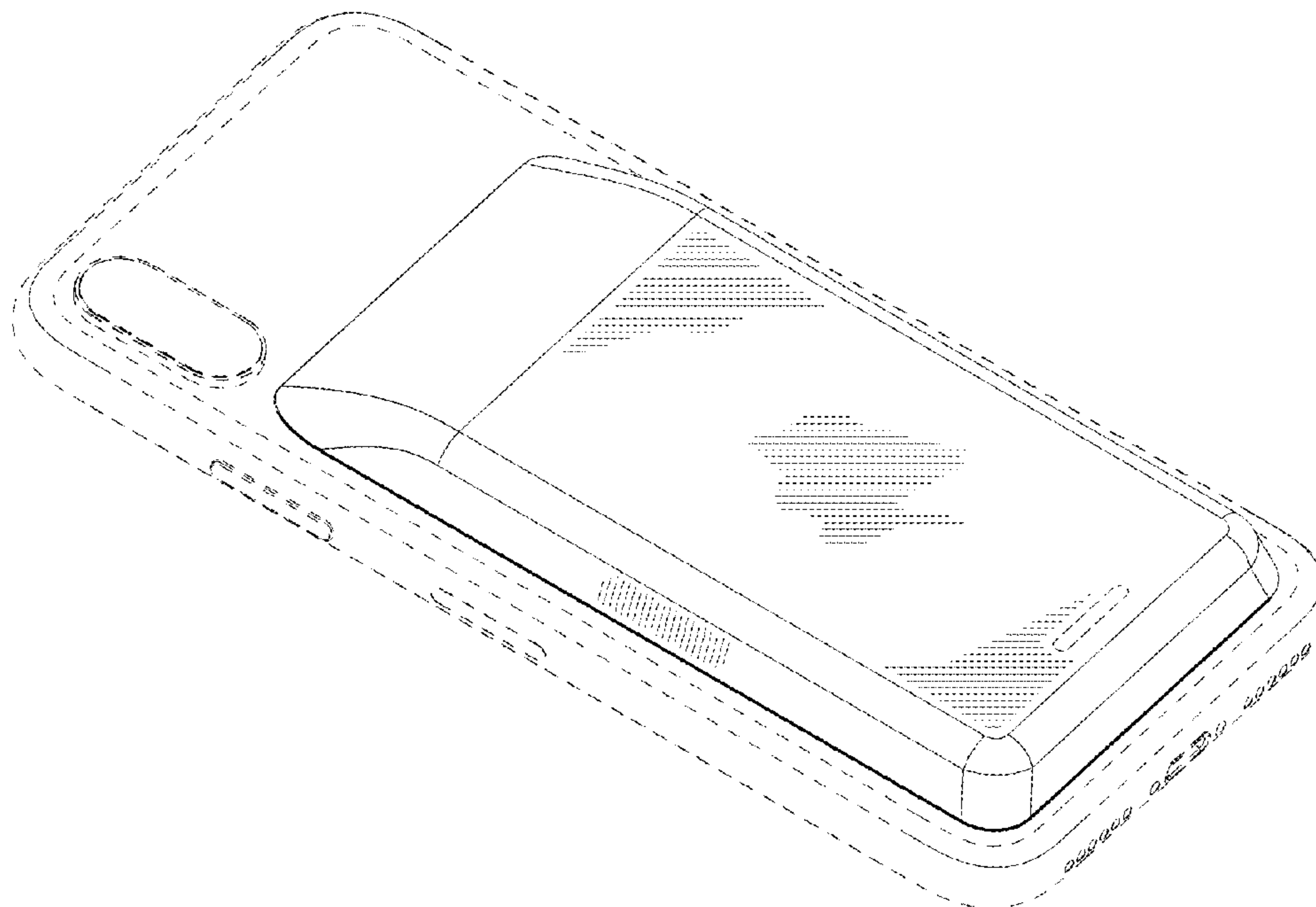
(57) **CLAIM**

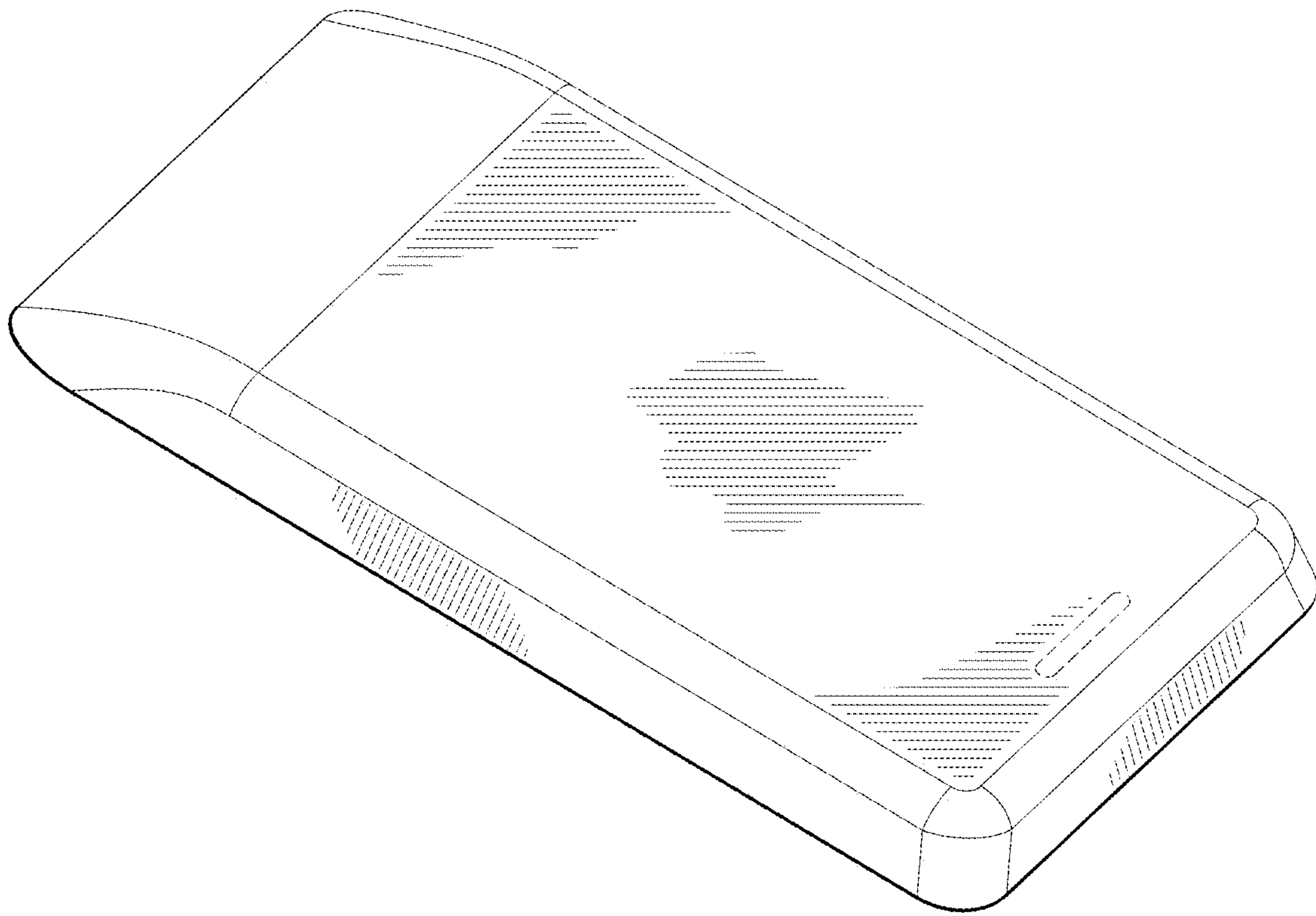
The ornamental design for a battery charging device, as shown and described.

**DESCRIPTION**

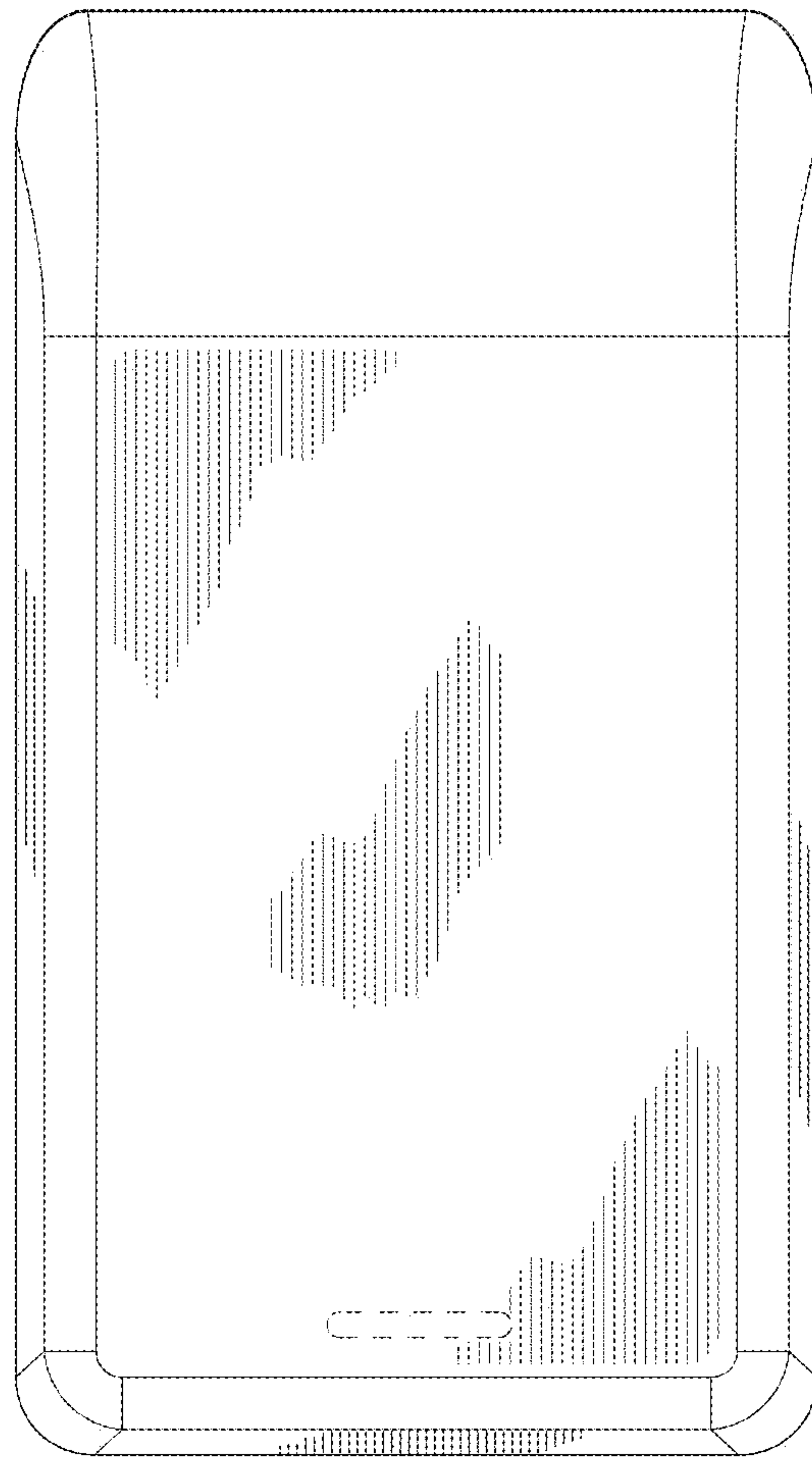
FIG. 1 is a top perspective view of a battery charging device. FIG. 2 is a top view thereof. FIG. 3 is a bottom view thereof. FIG. 4 is a right-side view thereof. FIG. 5 is a left-side view thereof. FIG. 6 is a front view thereof. FIG. 7 is a rear view thereof; and, FIG. 8 is a top perspective view thereof, shown in an environment of use. The broken lines shown in the figures depict portions of the battery charging device and environmental structure that form no part of the claimed design.

**1 Claim, 6 Drawing Sheets**

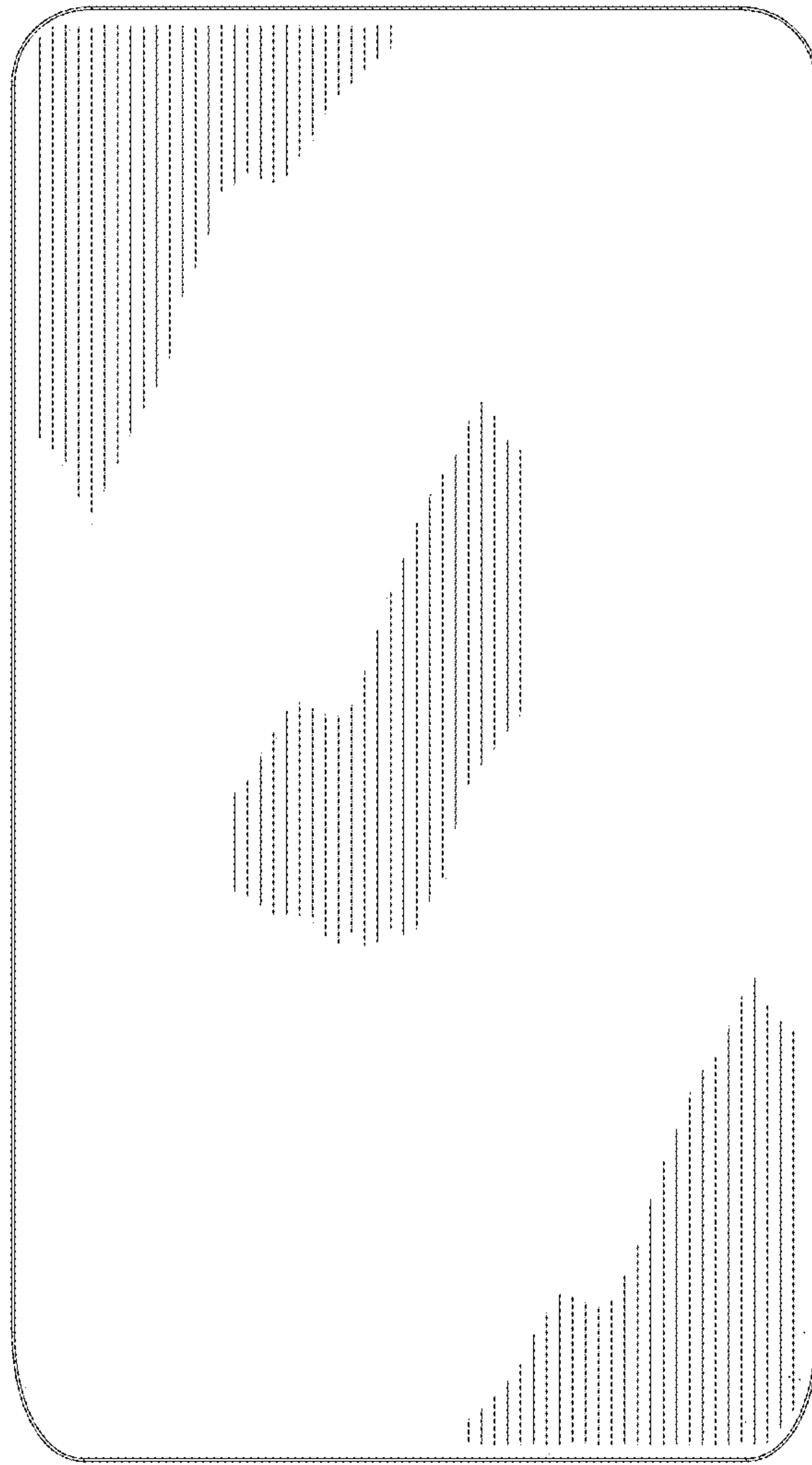




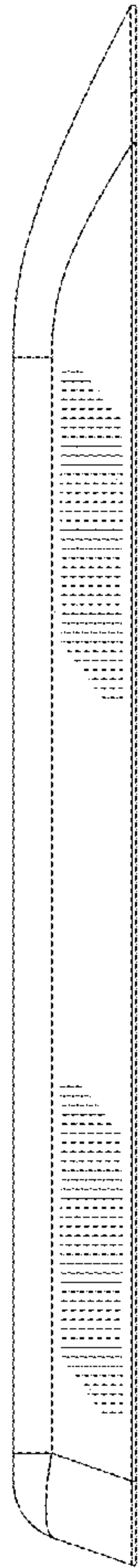
*Fig. 1*



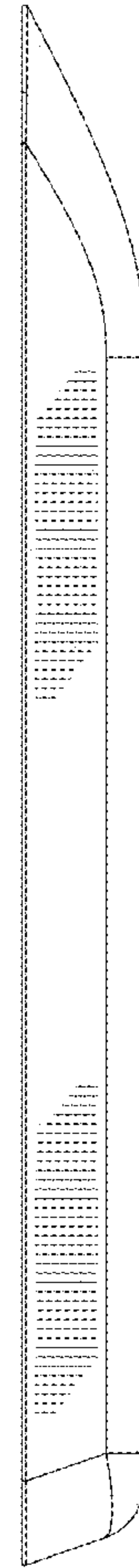
*Fig. 2*



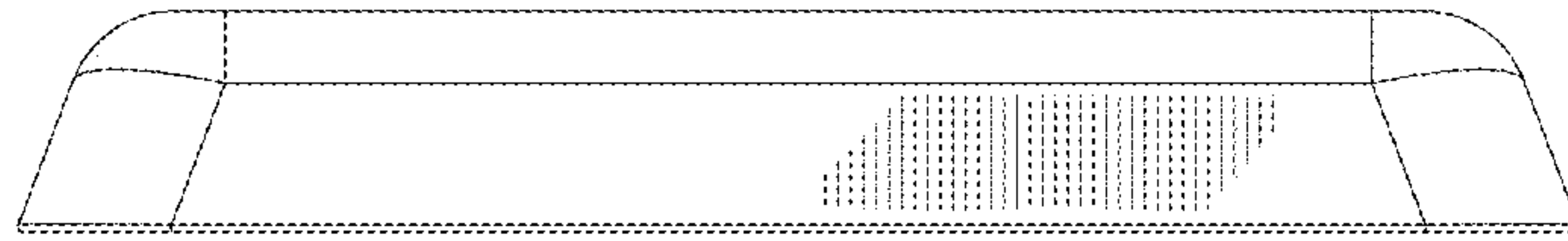
*Fig. 3*



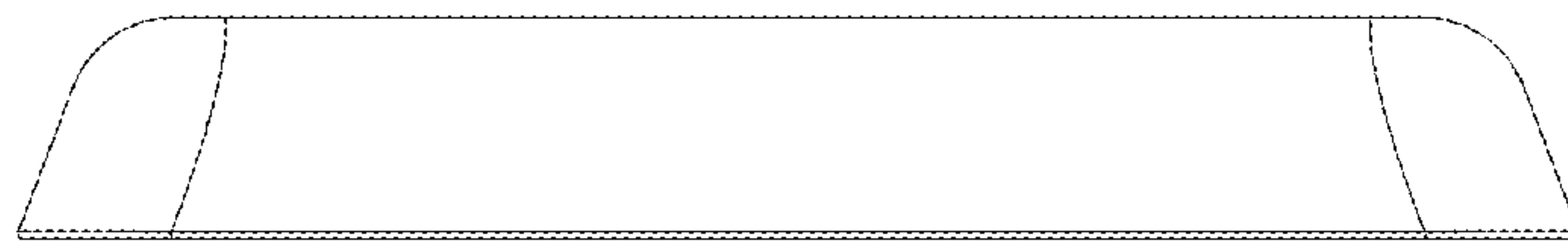
*Fig. 4*



*Fig. 5*

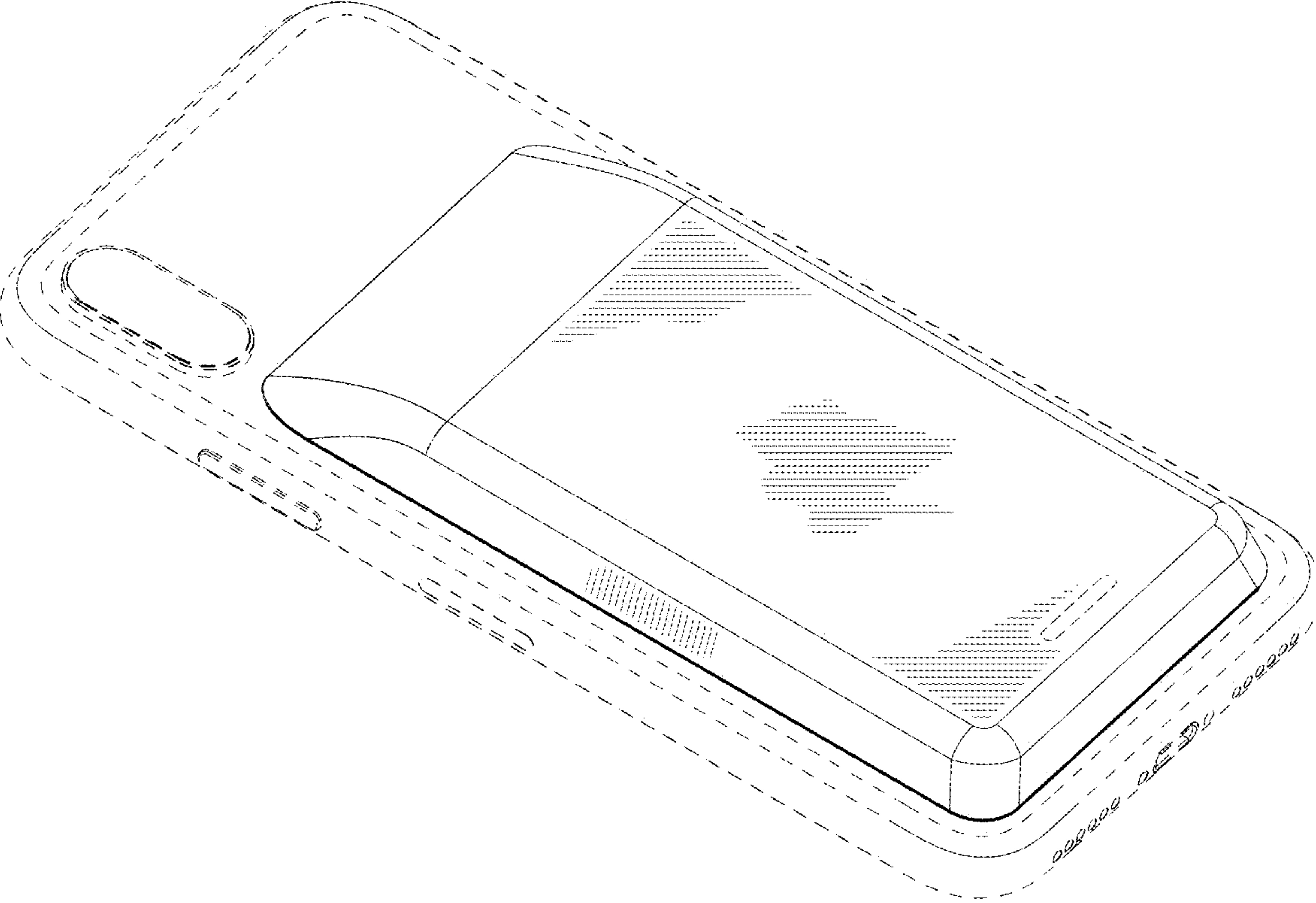


*Fig. 6*



*Fig. 7*





*Fig. 8*