



US00D977412S

(12) **United States Design Patent**
Miyazaki

(10) **Patent No.:** **US D977,412 S**
(45) **Date of Patent:** **** Feb. 7, 2023**

- (54) **TIRE**
- (71) Applicant: **Toyo Tire Corporation**, Itami (JP)
- (72) Inventor: **Tetsuji Miyazaki**, Itami-shi (JP)
- (73) Assignee: **Toyo Tire Corporation**, Itami (JP)
- (**) Term: **15 Years**
- (21) Appl. No.: **29/776,405**
- (22) Filed: **Mar. 30, 2021**

(30) **Foreign Application Priority Data**

Oct. 12, 2020 (JP) 2020-021847 D

(51) **LOC (14) Cl.** **12-15**

(52) **U.S. Cl.**
USPC **D12/605**

(58) **Field of Classification Search**
USPC D12/568-605, 900
CPC Y10T 152/10027; B60C 1/0016; B60C
11/0306; B60C 11/0302; B60C 3/06;
B60C 9/17
See application file for complete search history.

(56) **References Cited**

U.S. PATENT DOCUMENTS

D590,332 S *	4/2009	Sato	D12/605
D618,163 S *	6/2010	Sato	D12/605
D618,165 S *	6/2010	Sato	D12/605
D647,473 S *	10/2011	Kujime	D12/605
D647,474 S *	10/2011	Takahashi	D12/605
D676,805 S *	2/2013	Iwabuchi	D12/605
D750,555 S *	3/2016	Iwabuchi	D12/605
D768,067 S *	10/2016	Kuwano	D12/605
D769,807 S	10/2016	Ishikawa	

D777,094 S	1/2017	Takahashi	
D789,879 S *	6/2017	Itoi D12/605
D790,450 S *	6/2017	Sato D12/605
D790,451 S *	6/2017	Sato D12/605
D864,105 S *	10/2019	Sato D12/605
D879,029 S *	3/2020	Tanaka D12/605
D880,416 S *	4/2020	Ishikawa D12/605
D914,588 S *	3/2021	Schoeppner D12/605
D932,991 S *	10/2021	Debordeaux D12/605
D935,385 S *	11/2021	Debordeaux D12/605
D962,853 S *	9/2022	Tatsuta D12/605
D963,560 S *	9/2022	Tatsuta D12/605

* cited by examiner

Primary Examiner — John A Voytek

(74) *Attorney, Agent, or Firm* — Sterne, Kessler, Goldstein & Fox P.L.L.C.

(57) **CLAIM**

The ornamental design for a tire, as shown and described.

DESCRIPTION

FIG. 1 is a front perspective view of a tire showing the claimed design;

FIG. 2 is a front view thereof;

FIG. 3 is a rear view thereof;

FIG. 4 is a top plan view thereof, the bottom plan view being the same;

FIG. 5 is a left side view thereof, the right side view being the same;

FIG. 6 is an enlarged view of the portion between lines 6-6 and 6'-6' in FIG. 2; and,

FIG. 7 is an enlarged cross-sectional view taken along line 7-7 in FIG. 6.

In the drawings, the broken lines show portions of the tire that form no part of the claimed design.

1 Claim, 7 Drawing Sheets

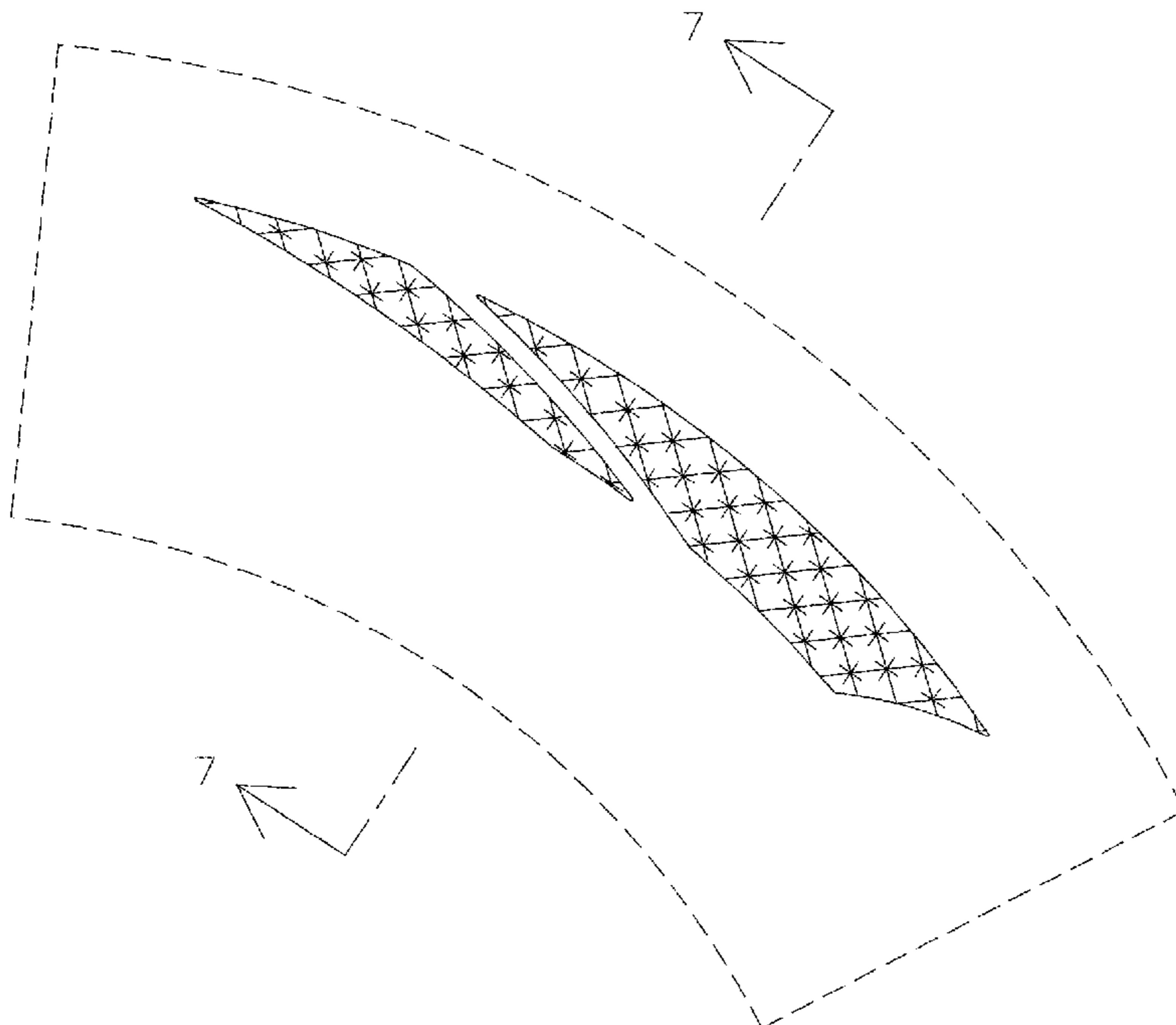

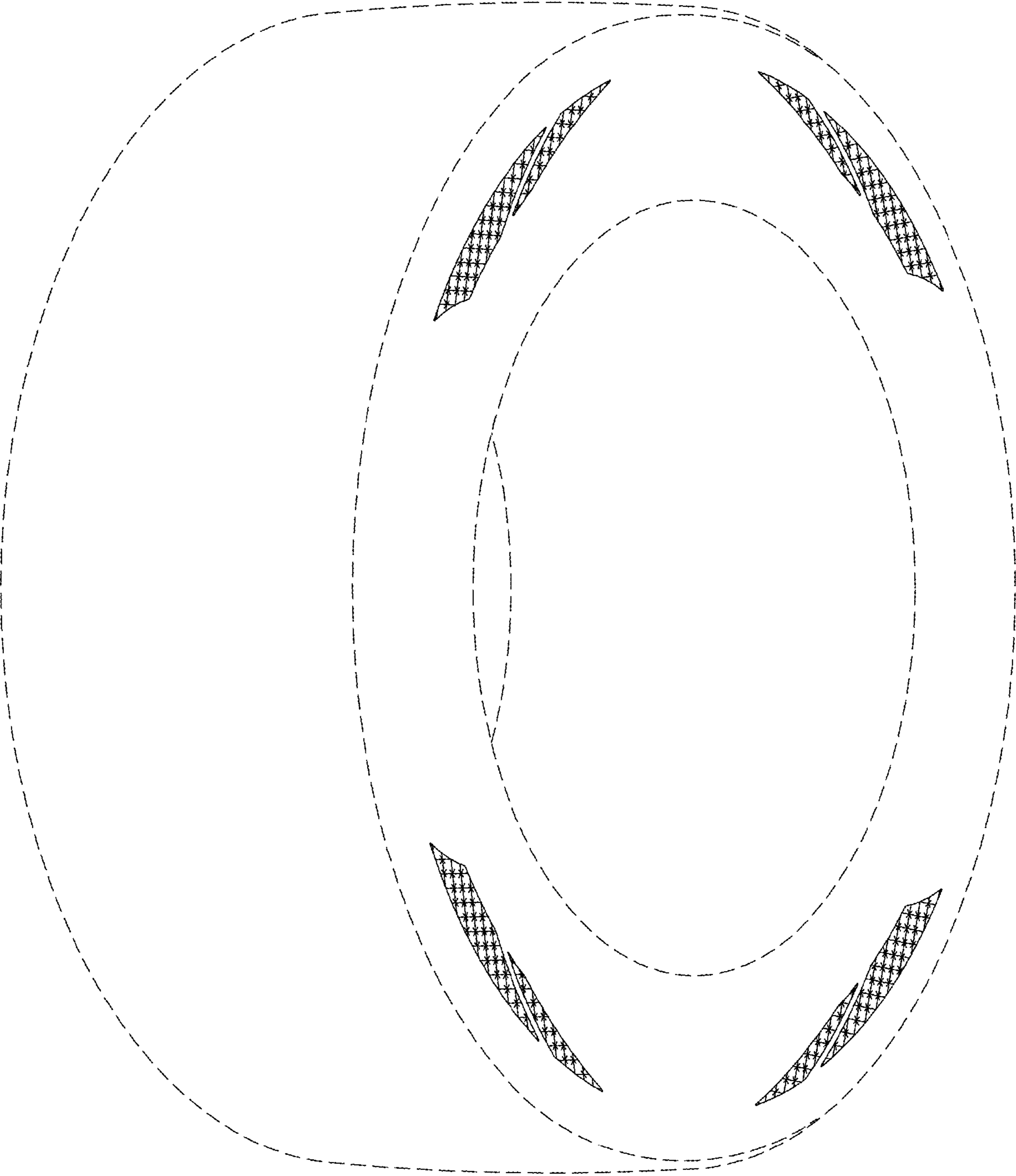

FIG. 1

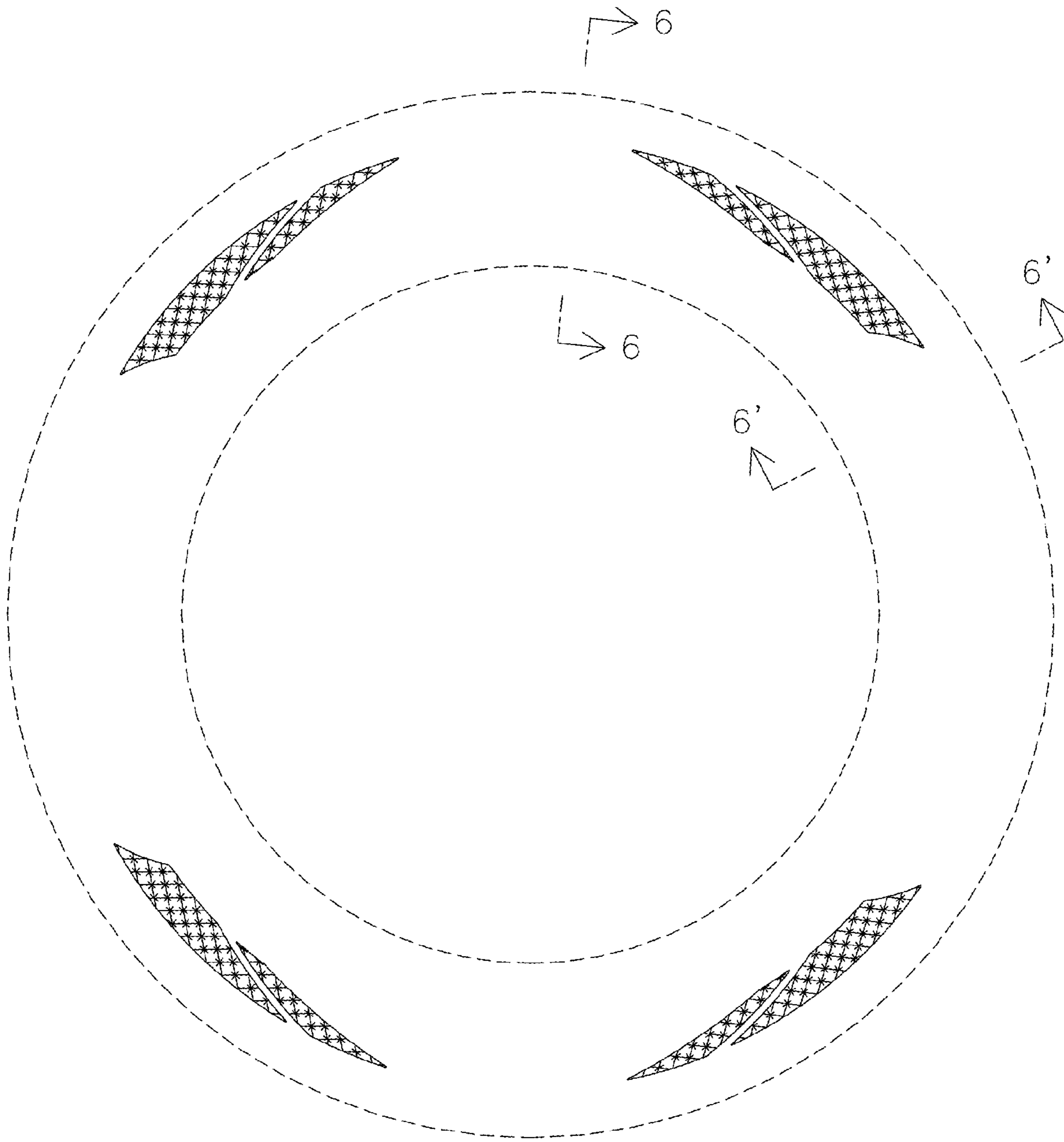

FIG. 2

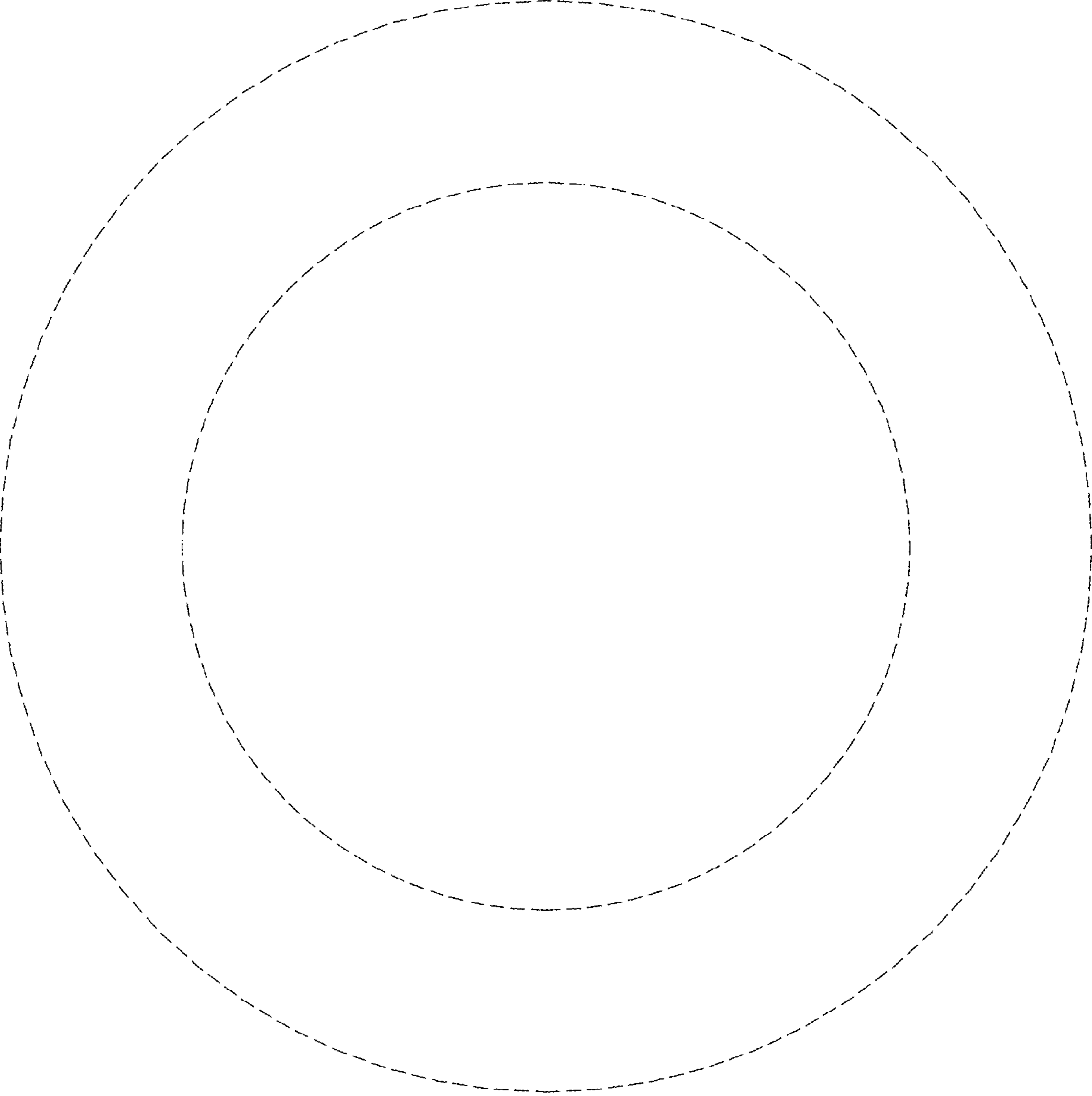

FIG. 3



FIG. 4

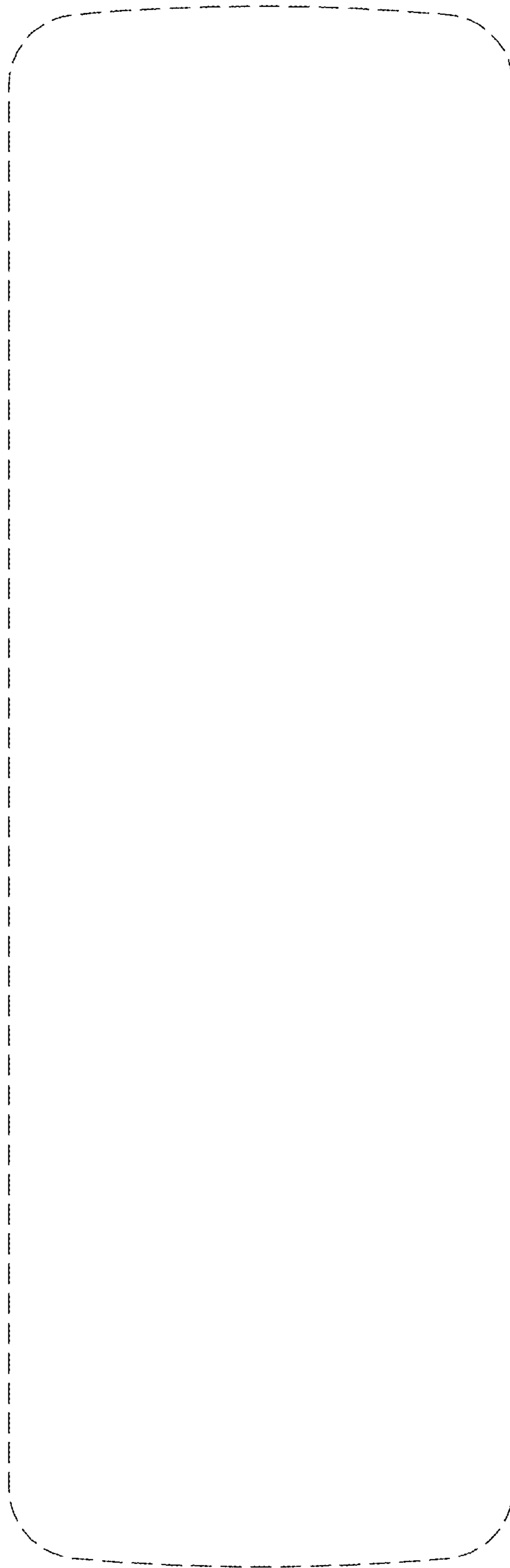

FIG. 5

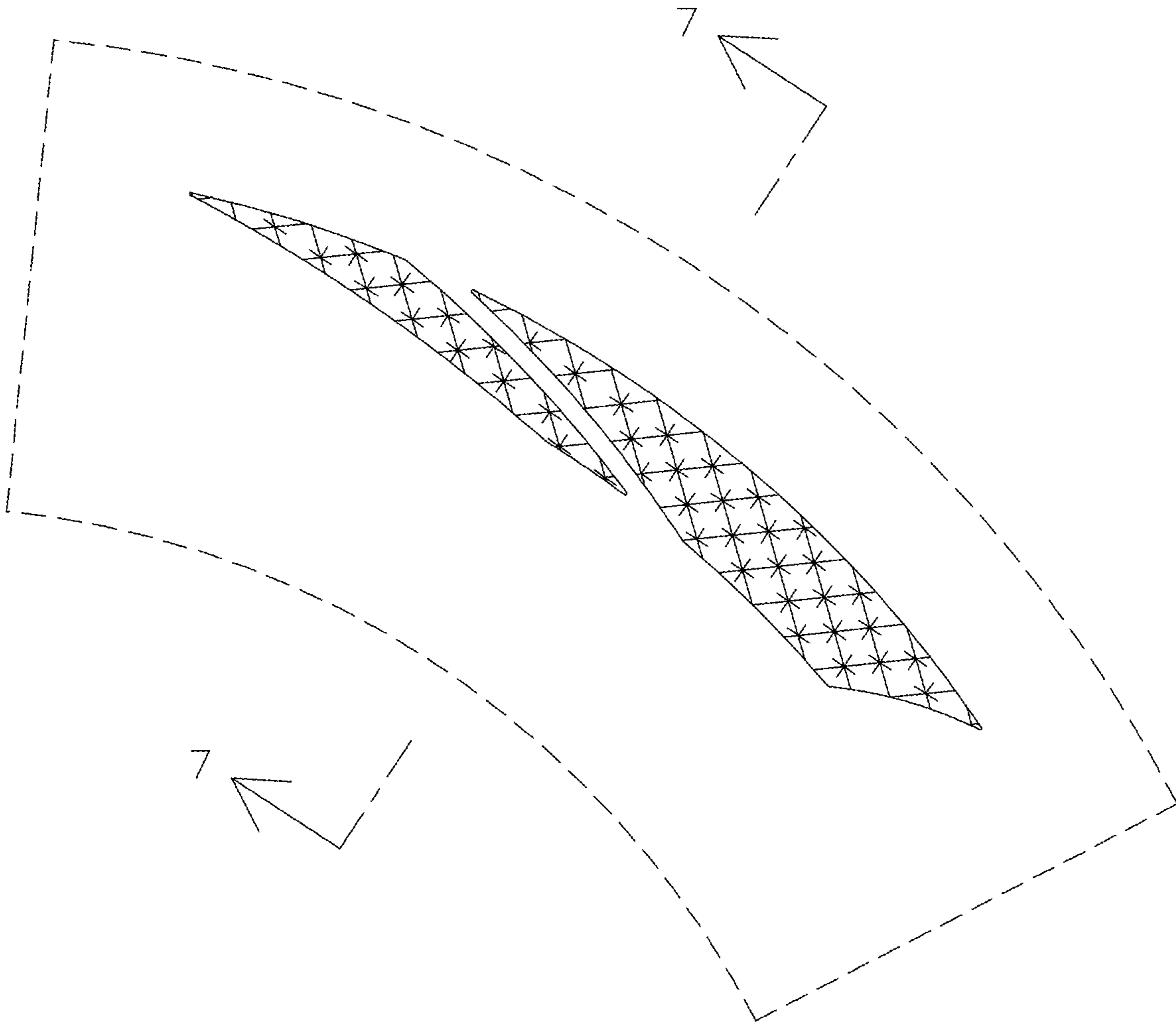

FIG. 6

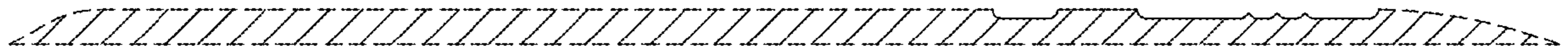

FIG. 7