



US00D976967S

(12) **United States Design Patent**
Yuan et al.

(10) **Patent No.:** **US D976,967 S**
(45) **Date of Patent:** **** Jan. 31, 2023**

- (54) **CAB ROOF**
- (71) Applicant: **Caterpillar SARL**, Geneva (CH)
- (72) Inventors: **Hongbin Yuan**, Wuxi (CN); **Xiansheng Yang**, Wuxi (CN)
- (73) Assignee: **Caterpillar SARL**, Geneva (CH)
- (**) Term: **15 Years**
- (21) Appl. No.: **29/784,008**
- (22) Filed: **May 17, 2021**

D687,760 S 8/2013 Gros
 D720,781 S * 1/2015 Venth D15/28
 8,950,803 B2 2/2015 Herzberg et al.
 D742,935 S 11/2015 Ewringmann
 (Continued)

FOREIGN PATENT DOCUMENTS

CN 201961386 U 9/2011
 CN 205292808 U 6/2016
 (Continued)

OTHER PUBLICATIONS

Caterpillar Inc., "Asphalt Pavers AP555F", <https://www.cat.com/en_ZA/products/new/equipment/asphalt-pavers/track-asphalt-pavers/1000012261.html>, available as early as Jan. 15, 2019.
 (Continued)

Primary Examiner — Mark A Goodwin

(30) **Foreign Application Priority Data**

Nov. 19, 2020 (CN) 202030701780.9

- (51) **LOC (14) Cl.** **15-03**
- (52) **U.S. Cl.**
USPC **D15/30**; D15/28
- (58) **Field of Classification Search**
USPC D15/10, 22–26, 28, 30, 31;
D12/401–405
CPC .. B62D 33/0617; B62D 33/06; B62D 29/043;
B60H 1/00378; B60H 1/00564
See application file for complete search history.

(57) **CLAIM**

The ornamental design for a cab roof, as shown and described.

DESCRIPTION

The patent or application file contains at least one drawing executed in color. Copies of this patent or patent application publication with color drawing(s) will be provided by the Office upon request and payment of the necessary fee.
 FIG. 1 is a perspective view of a cab roof showing our new design;
 FIG. 2 is another perspective view thereof;
 FIG. 3 is another perspective view thereof;
 FIG. 4 is a front view thereof;
 FIG. 5 is a rear view thereof;
 FIG. 6 is a left side view thereof;
 FIG. 7 is a right side view thereof; and,
 FIG. 8 is a top view thereof.

(56) **References Cited**

U.S. PATENT DOCUMENTS

2,795,458 A * 6/1957 Wiesel B62D 33/0617
296/216.02
4,433,868 A * 2/1984 Hochwitz B62D 33/06
296/102
5,273,340 A * 12/1993 Nelson B62D 33/06
296/190.08
D444,762 S 7/2001 Werle et al.
D534,188 S * 12/2006 Shuttleworth D15/33
D544,889 S * 6/2007 Milburn, Jr. D15/30
D674,820 S * 1/2013 Budde D15/30
D674,821 S * 1/2013 Budde D15/30

1 Claim, 6 Drawing Sheets
(6 of 6 Drawing Sheet(s) Filed in Color)

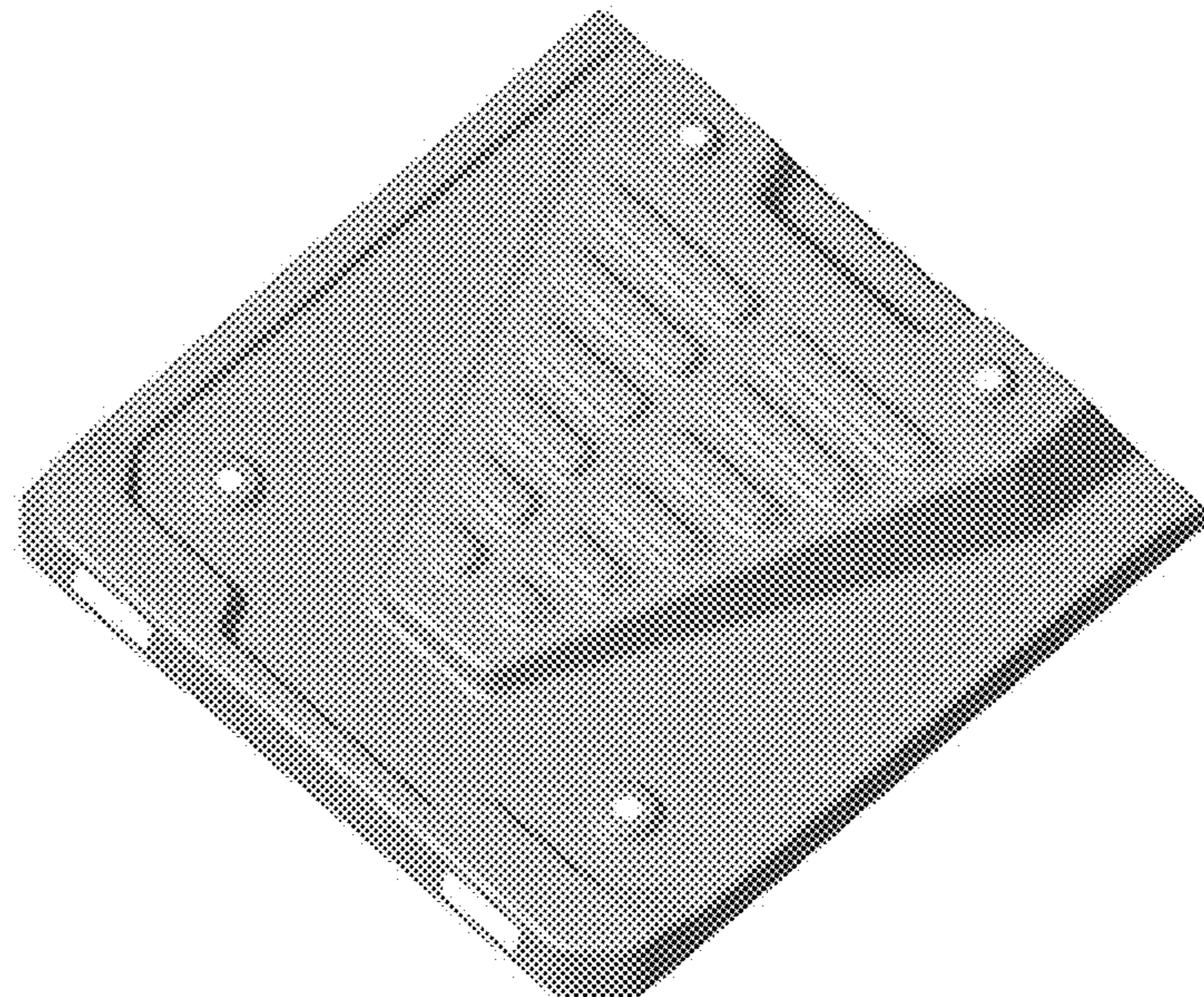

(56)

References Cited

U.S. PATENT DOCUMENTS

D745,571 S * 12/2015 Ewringmann D15/28
 D755,254 S 5/2016 Ewringmann
 D755,255 S 5/2016 Ewringmann
 D755,859 S * 5/2016 Loew D15/24
 D769,334 S 10/2016 Ewringmann
 D773,535 S 12/2016 Ewringmann
 D785,052 S * 4/2017 Underhill D15/30
 D799,387 S 10/2017 Malina et al.
 D829,634 S 10/2018 Chapman et al.
 D832,185 S 10/2018 McIntire
 D847,078 S 4/2019 Rolfs et al.
 D852,725 S 7/2019 Feng et al.
 D855,665 S * 8/2019 Futagami B60H 1/00378
 D15/33
 D859,281 S 9/2019 McDonald, II et al.
 D863,197 S 10/2019 Gordon
 D865,641 S 11/2019 Austin
 D882,647 S * 4/2020 Reynolds D15/30
 D887,952 S 6/2020 Cho et al.
 D902,832 S 11/2020 Anderson et al.
 D918,967 S * 5/2021 Jacobsthal D15/30
 D921,566 S * 6/2021 Römer D15/30
 2019/0009826 A1 * 1/2019 Behnke B62D 33/0617

FOREIGN PATENT DOCUMENTS

EP 3115238 A1 1/2017
 WO 2016/014034 A1 1/2016

OTHER PUBLICATIONS

Caterpillar Inc., "Asphalt Pavers AP655F L", <https://www.cat.com/en_ZA/products/new/equipment/asphalt-pavers/track-asphalt-pavers/89679634742.html>, available as early as Jan. 15, 2019.
 Caterpillar Inc., "Asphalt Pavers AP500F", <https://www.cat.com/en_ZA/products/new/equipment/asphalt-pavers/wheel-asphalt-pavers/1000012260.html>, available as early as Jan. 15, 2019.
 Vögele, "Super 2100-3i", <<https://www.voegele.info/en-us/range-of-products/super-series/highway-class/super-2100-3i/photo-gallery.php#!imperial>>, available as early as Jan. 15, 2019.
 Vögele, "Super 1700-3i", <<https://www.voegele.info/en-us/range-of-products/super-series/universal-class/super-1700-3i/photo-gallery.php#!imperial>>, available as early as Jan. 15, 2019.
 Vögele, "Special Class MT 3000-2i Offset Powerfeeder", <https://media.voegele.info/media/03_voegele/produkte/broschueren/04_spezialger_te/power_feeder_1/mt_3000_2i_offset_us_1/MT3000-2iOffset_US_2506227_0116_mPW_Lay2016.pdf>, available as early as Jan. 15, 2019.
 U.S. Appl. No. 29/750,971, filed Sep. 17, 2020 (unpublished).

* cited by examiner

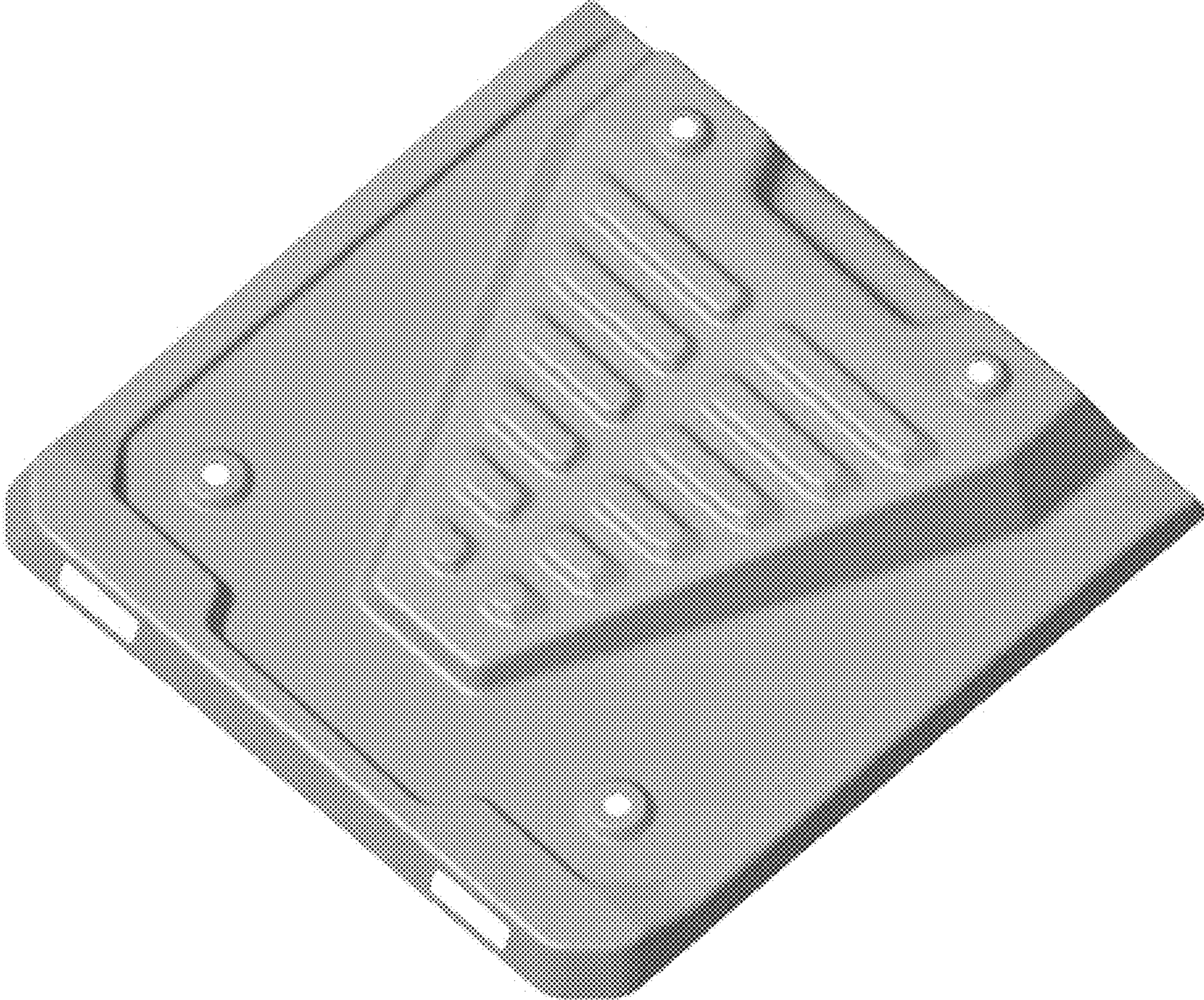

FIG. 1

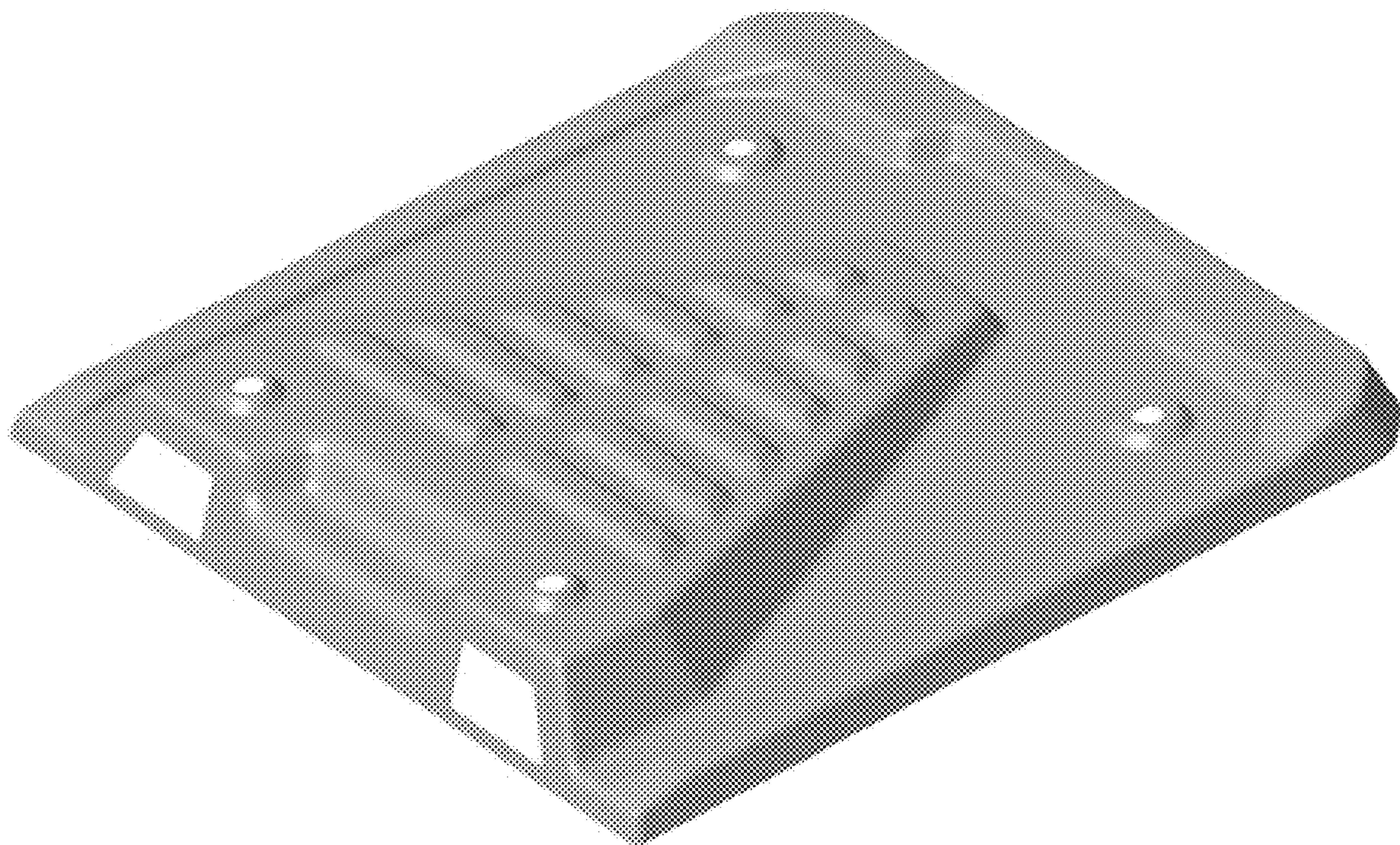

FIG. 2

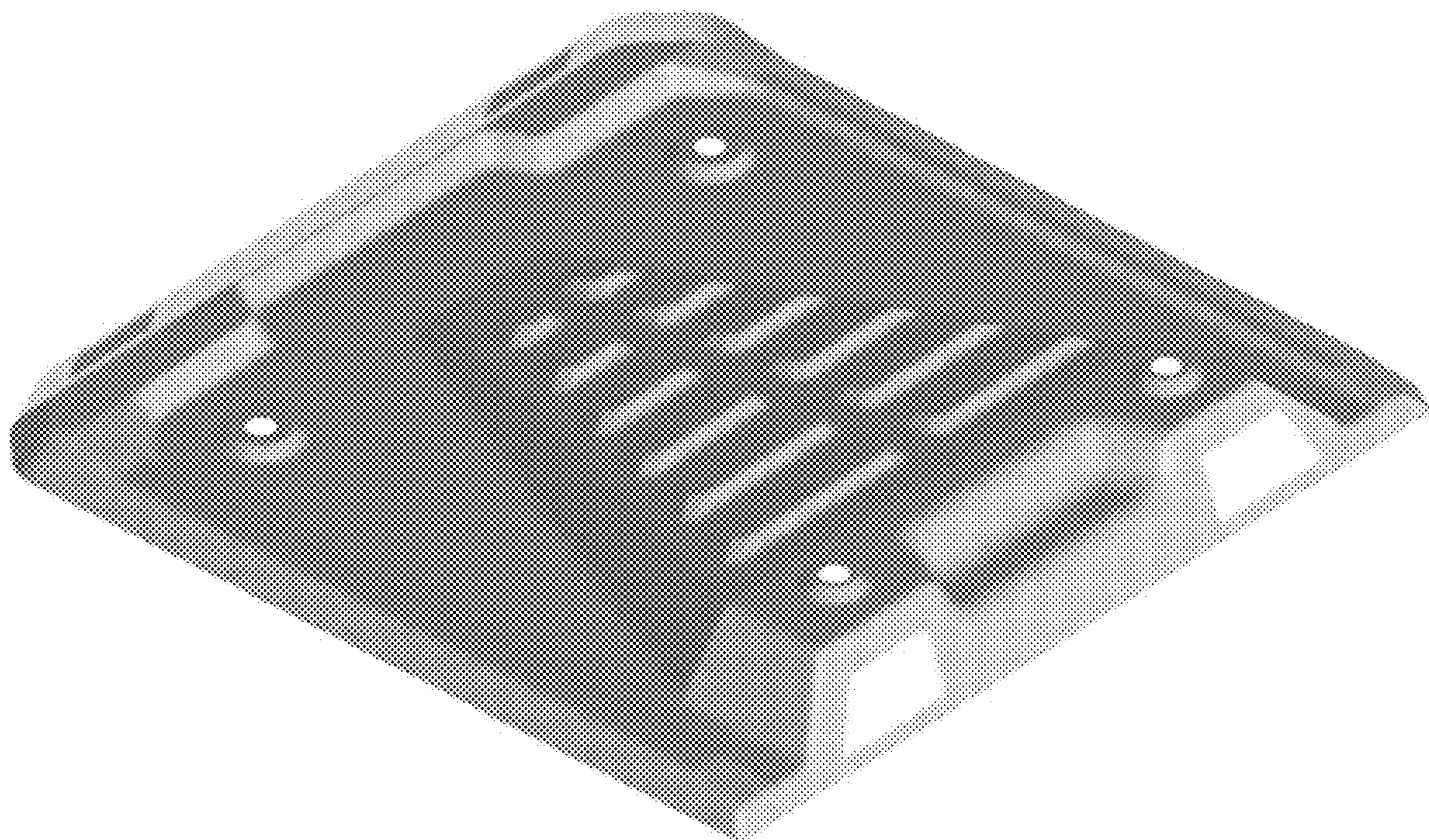

FIG. 3

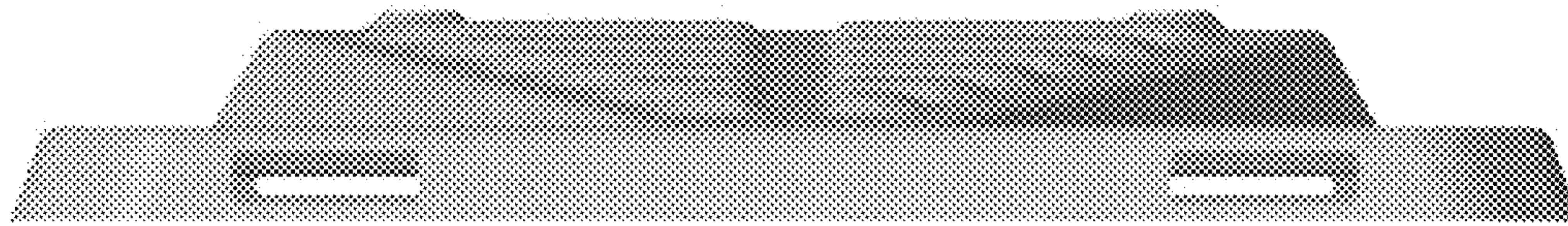

FIG. 4

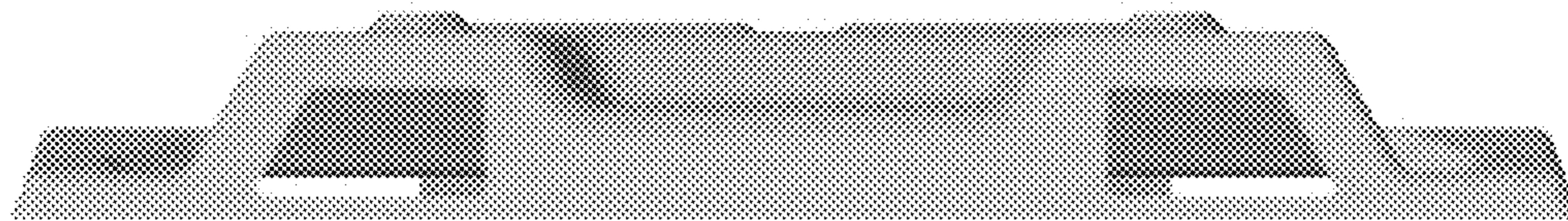

FIG. 5

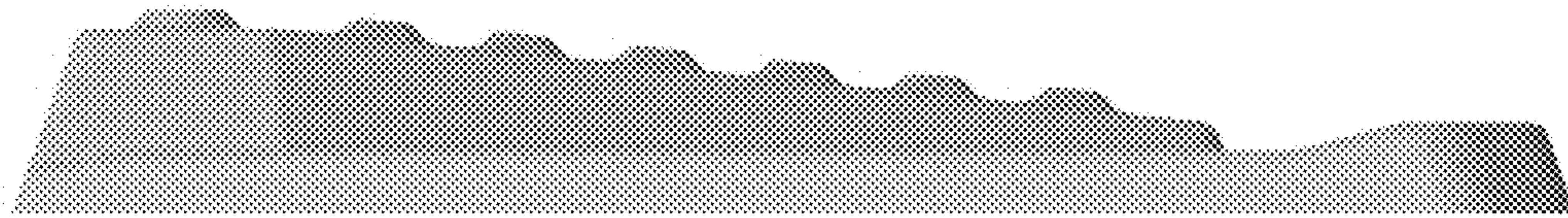

FIG. 6

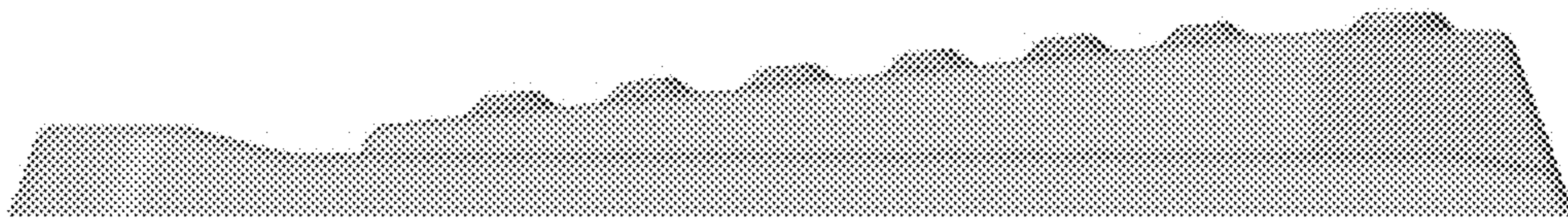

FIG. 7

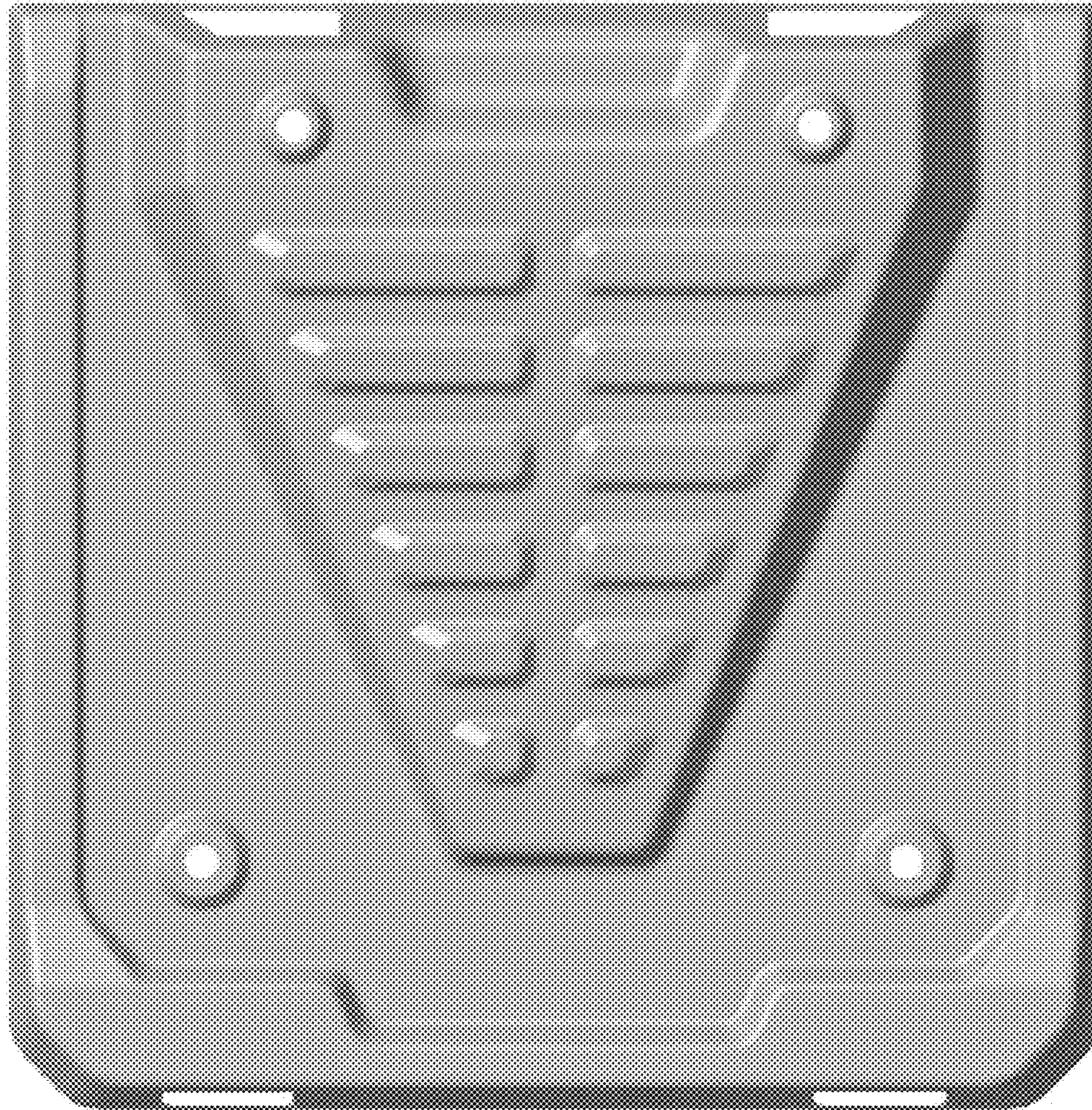

FIG. 8