

US00D976855S

(12) **United States Design Patent**
Yoo et al.

(10) **Patent No.:** **US D976,855 S**
(45) **Date of Patent:** **** Jan. 31, 2023**

(54) **TELEVISION RECEIVER**

FOREIGN PATENT DOCUMENTS

(71) Applicant: **Samsung Electronics Co., Ltd.**,
Suwon-si (KR)

EM 002318253-0001 10/2013
GB 8201596000-6000 * 2/2019

(Continued)

(72) Inventors: **Jae-Wook Yoo**, Suwon-si (KR); **Sin-Wi Moon**, Suwon-si (KR); **Dae-Hun Jung**, Suwon-si (KR); **Byung-Min Woo**, Suwon-si (KR); **Dong-Wook Kim**, Suwon-si (KR); **Jee-Won Kim**, Suwon-si (KR)

OTHER PUBLICATIONS

Drasn TV Base, first available Jul. 14, 2018 [online], [retrieved Aug. 26, 2022]. Available from the Internet, URL:<<https://a.co/d/gnXLnSX>>. (Year: 2018).*

(73) Assignee: **Samsung Electronics Co., Ltd.**,
Suwon-si (KR)

Primary Examiner — Shawn T Gingrich
Assistant Examiner — Russell Carnell Smith, Jr.

(**) Term: **15 Years**

(74) *Attorney, Agent, or Firm* — NSIP Law

(21) Appl. No.: **29/785,795**

(57) **CLAIM**

(22) Filed: **May 27, 2021**

We claim the ornamental design for a television receiver, as shown and described.

(30) **Foreign Application Priority Data**

DESCRIPTION

Dec. 3, 2020 (KR) 30-2020-0059425

(51) **LOC (14) Cl.** **14-03**

(52) **U.S. Cl.**
USPC **D14/126**

(58) **Field of Classification Search**
USPC D14/125-135, 239, 371, 136, 374-377,
D14/440, 450, 448, 336, 342, 159, 251,
D14/209.1, 238
CPC H04N 7/00; H04N 9/3141; H04N 13/0459;
H04N 17/04; H04N 17/004; H04N
21/43637; G06F 1/1601; G06F 1/1605;
G06F 1/162

See application file for complete search history.

FIG. 1 is a front perspective view of a television receiver showing our new design;
FIG. 2 is a front view thereof;
FIG. 3 is a rear view thereof;
FIG. 4 is a left-side view thereof;
FIG. 5 is a right-side view thereof;
FIG. 6 is a top view thereof;
FIG. 7 is a bottom view thereof;
FIG. 8 is a rear perspective view thereof;
FIG. 9 is an enlarged view of the encircled portion in FIG. 1; and,
FIG. 10 is an enlarged view of the encircled portion in FIG. 8.

(56) **References Cited**

U.S. PATENT DOCUMENTS

D759,024 S * 6/2016 Woo D14/451
D762,624 S * 8/2016 Hu D14/239
D795,851 S * 8/2017 Kim D14/126

(Continued)

The evenly-dashed broken lines in the figures depict portions of the television receiver which form no part of the claimed design. The dot-dash broken lines encircling portions of the claimed design that are shown in enlargements form no part of the claimed design.

1 Claim, 10 Drawing Sheets

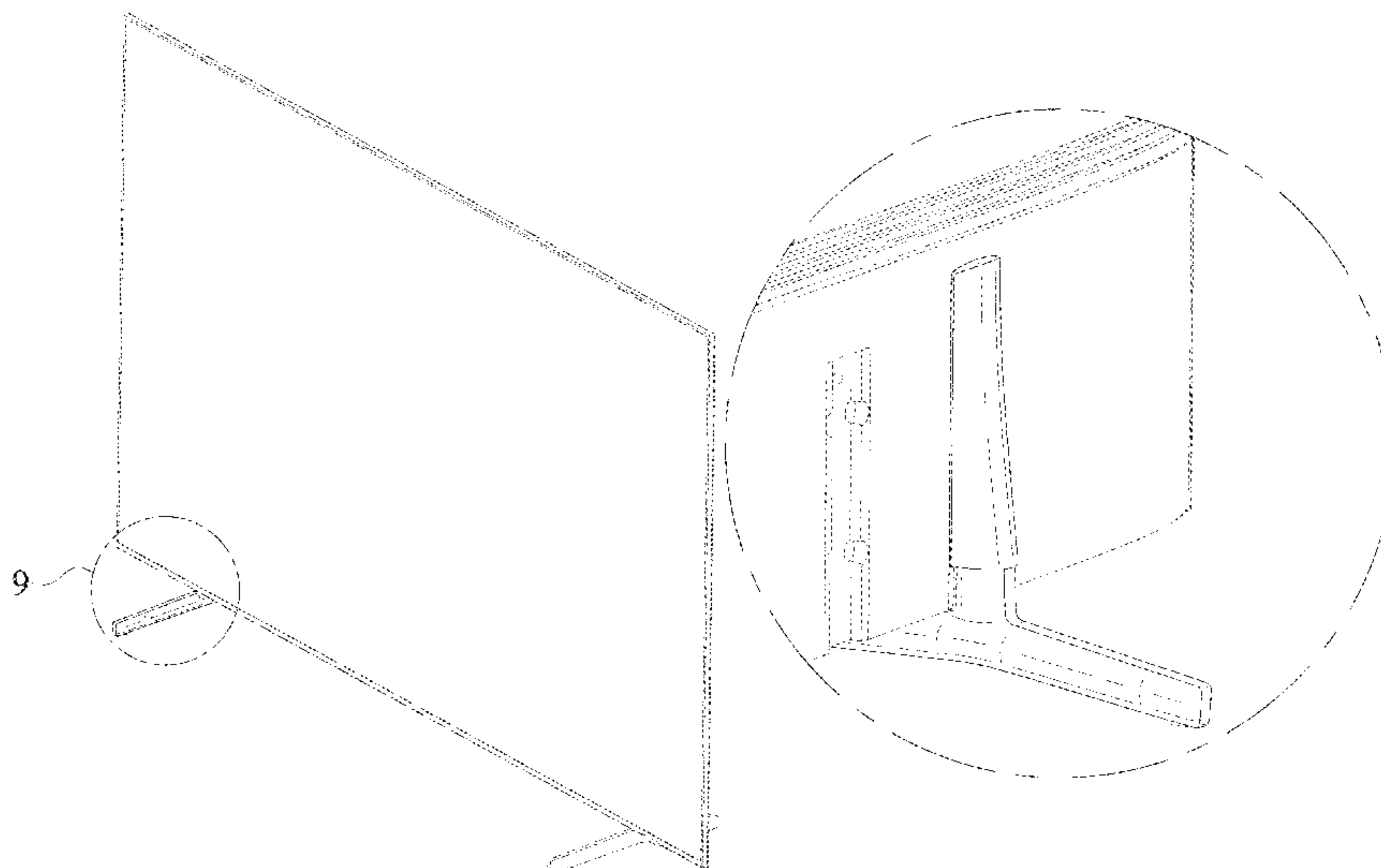

(56)

References Cited

U.S. PATENT DOCUMENTS

D827,601 S *	9/2018	Kim	D14/126
D841,609 S *	2/2019	Kim	D14/126
D886,111 S *	6/2020	Kim	D14/451
D894,856 S *	9/2020	Kim	D14/125
D929,408 S *	8/2021	Seo	D14/451
D947,204 S *	3/2022	Kim	G06F 1/1601
			D14/451
D958,124 S *	7/2022	Choi	D14/126

FOREIGN PATENT DOCUMENTS

KR	30-2012-0041582	9/2013
KR	30-2015-0005918	8/2015
KR	30-2016-0042815	6/2017
KR	30-2018-0000585	11/2018

* cited by examiner

FIG. 1

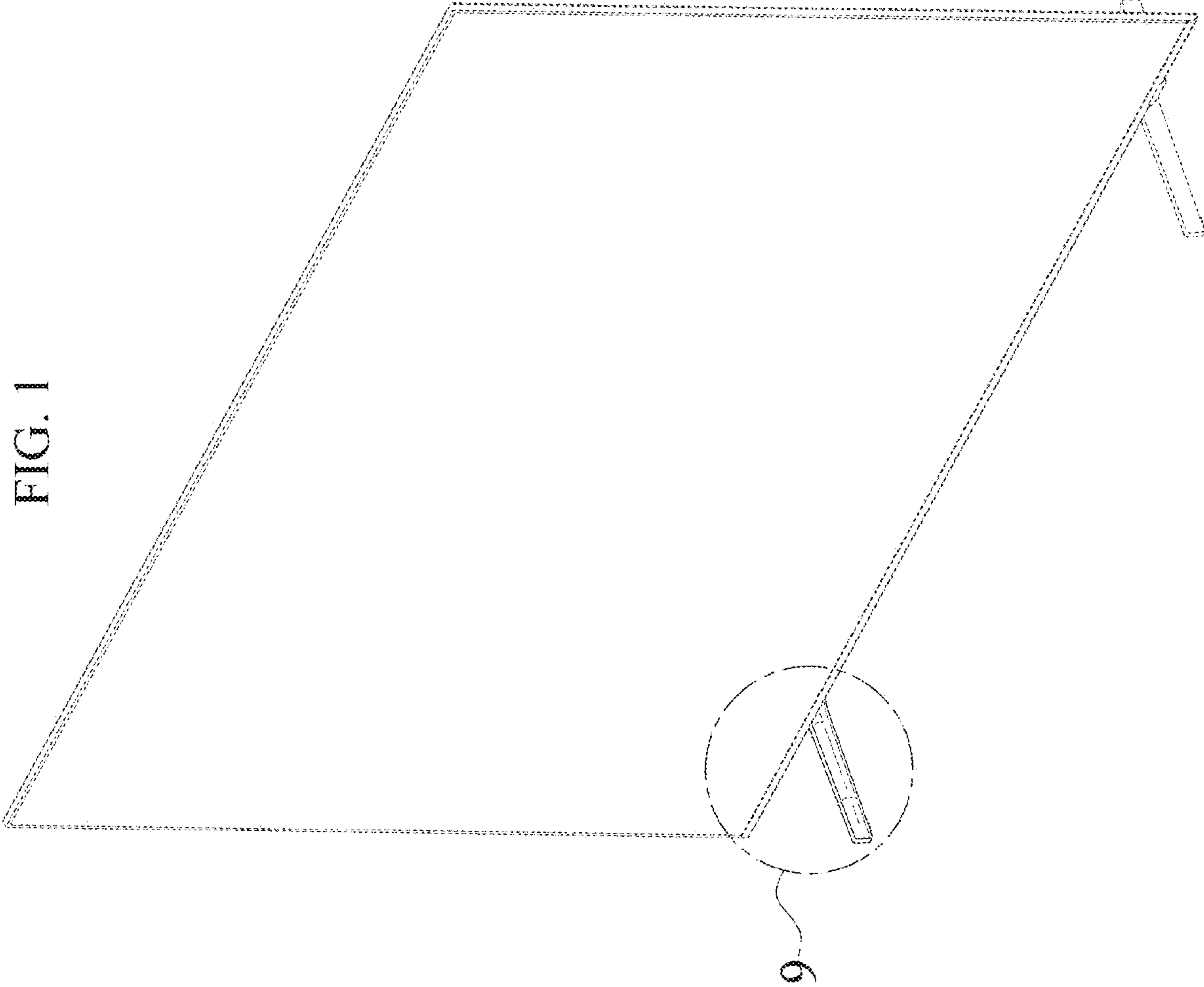

FIG. 2

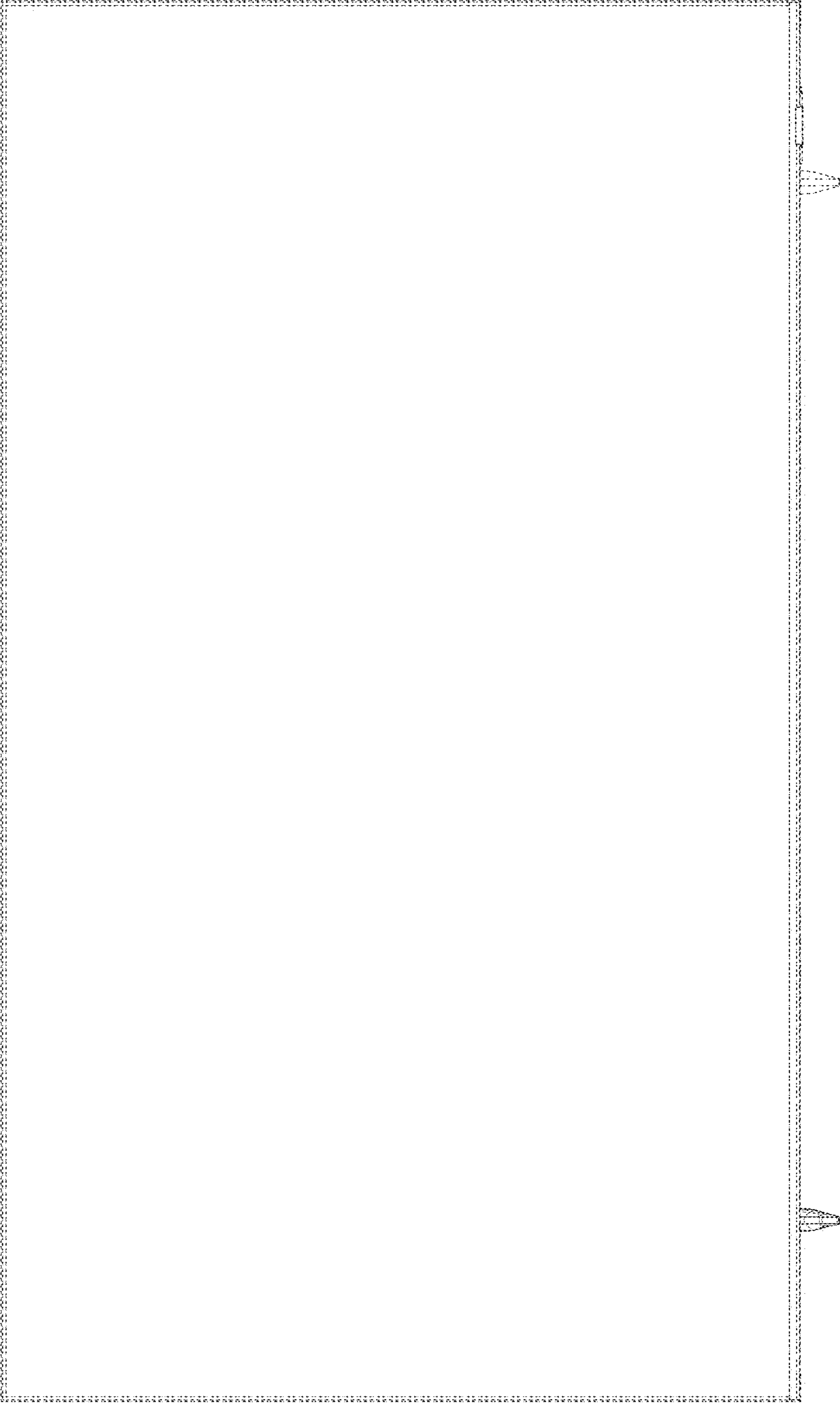

FIG. 3

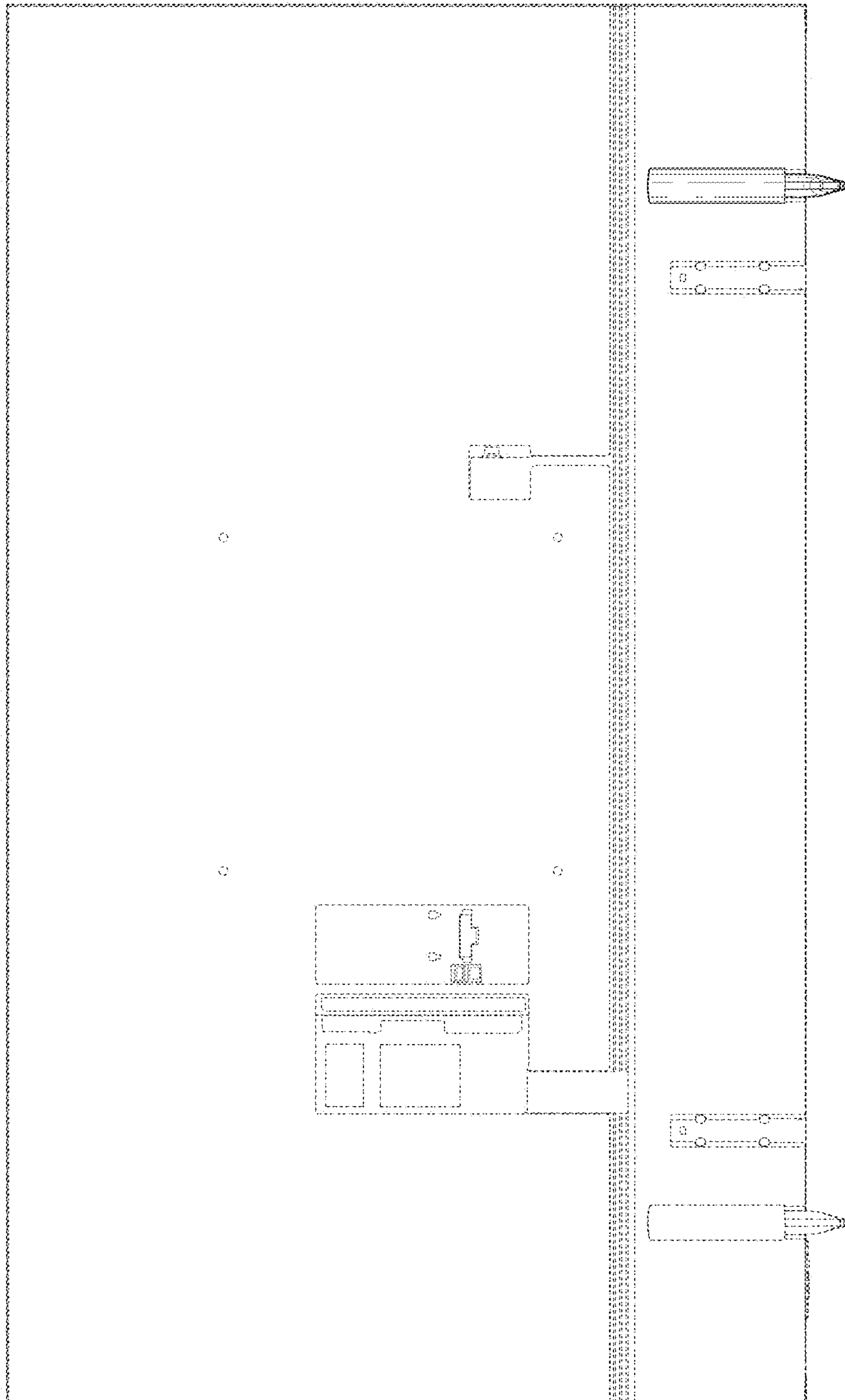

FIG. 4

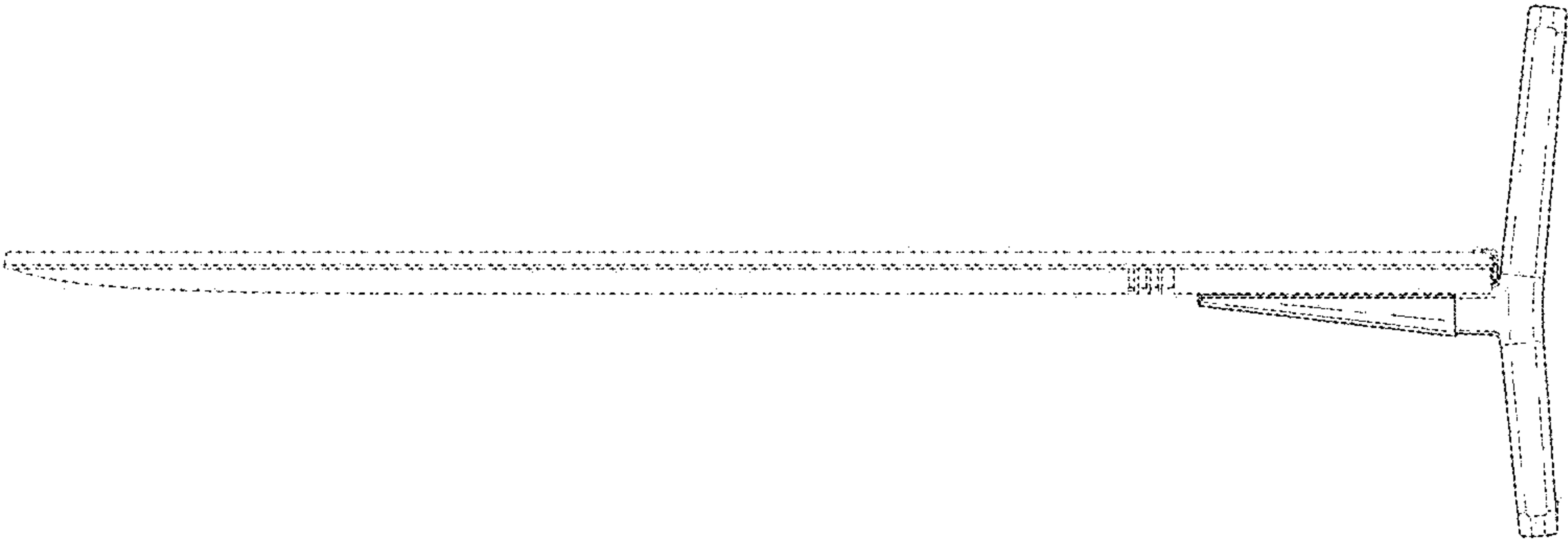

FIG. 5

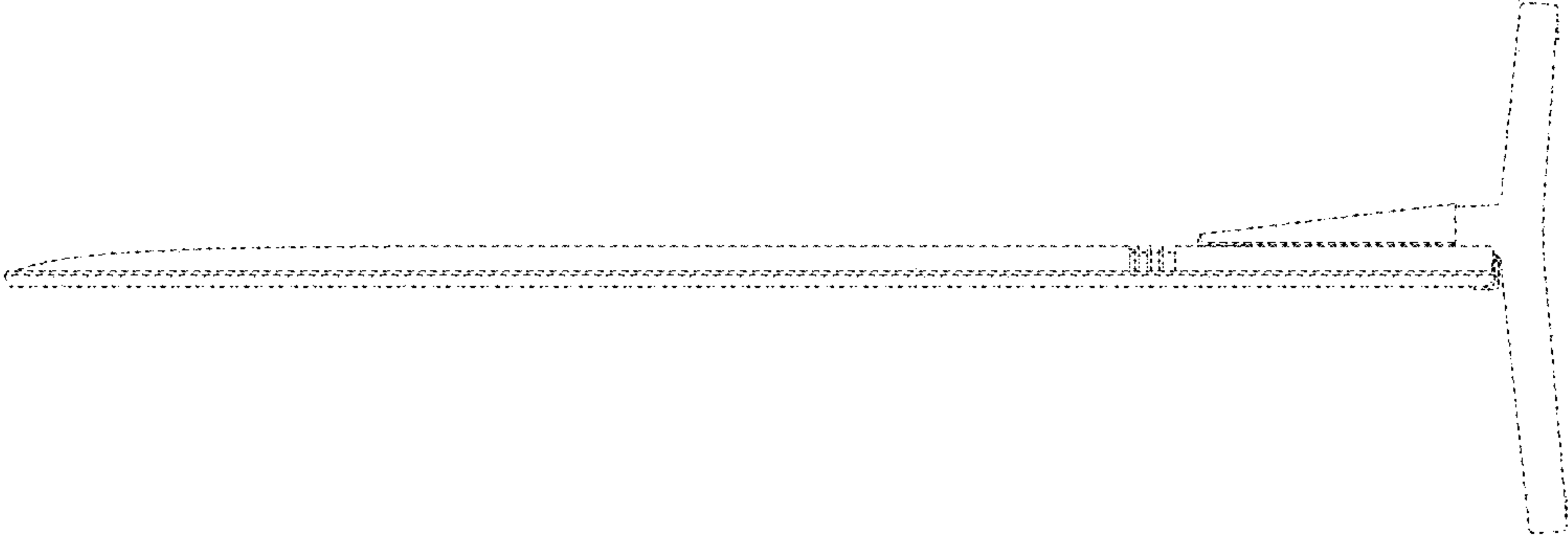

FIG. 6

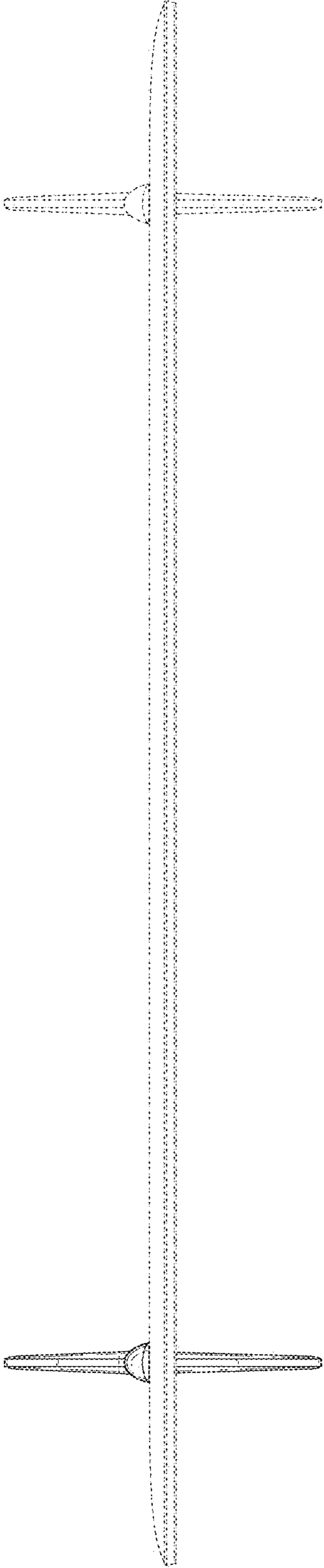

FIG. 7

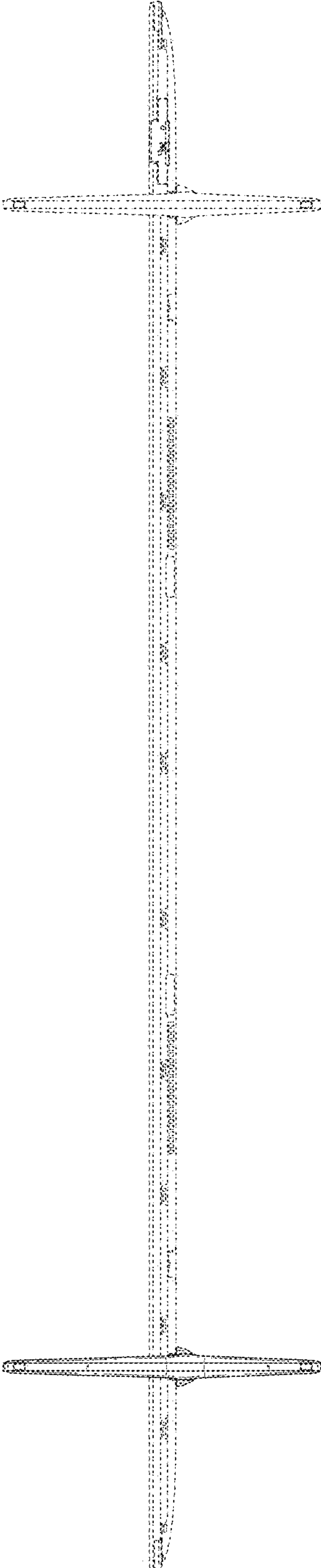

FIG. 8

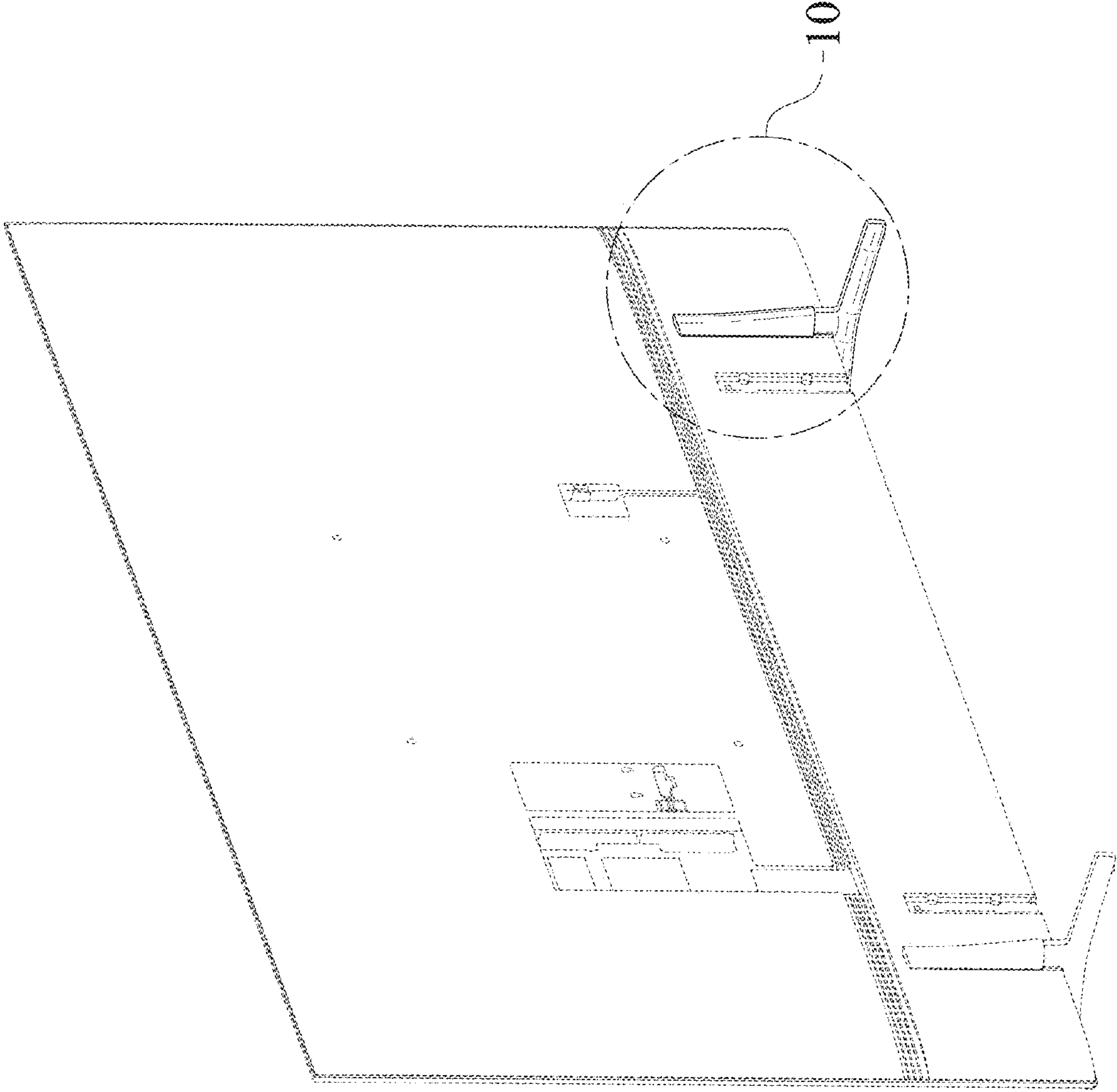

FIG. 9

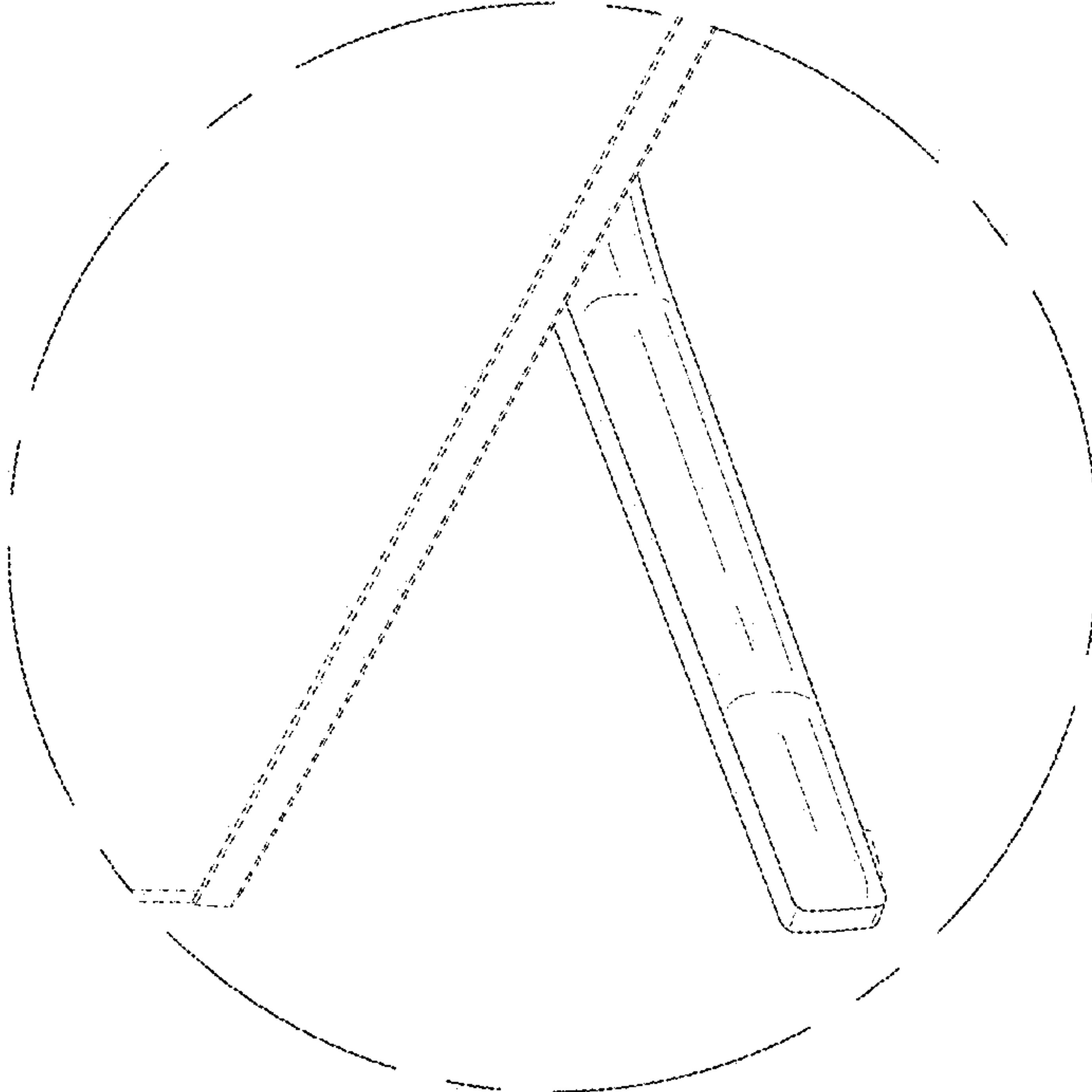

FIG. 10

