



US00D976848S

(12) **United States Design Patent** (10) **Patent No.:** **US D976,848 S**
Altonen et al. (45) **Date of Patent:** **** *Jan. 31, 2023**

(54) **ILLUMINATED CONTROL DEVICE**

(56) **References Cited**

(71) Applicant: **Lutron Technology Company LLC**,
Coopersburg, PA (US)

U.S. PATENT DOCUMENTS

(72) Inventors: **Gregory Altonen**, Easton, PA (US);
Jason C. Killo, Emmaus, PA (US);
Matthew Philip McDonald,
Phoenixville, PA (US); **Sean Tucker**,
Bethlehem, PA (US)

1,796,226 A 3/1931 Tombler
2,215,260 A 9/1940 Woodward
3,185,803 A 5/1965 Driscoll
3,186,981 A 6/1965 De Ronde
D335,283 S 5/1993 Justiniano et al.

(Continued)

OTHER PUBLICATIONS

(73) Assignee: **Lutron Technology Company LLC**,
Coopersburg, PA (US)

Clipsal 4061PBLHB; Mar. 31, 2014; 1 pg; <https://www.bing.com/videos/search?q=saturn+horizon+switch&&view=detail&mid=29784129A37E9021BA0629784129A37E9021BA06&&FORM=VRDGAR&ru=%2Fvideos%2Fsearch%3Fq%3Dsatur%2Bhorizon%2Bswitch%26%26FORM%3DVEDVXX>.

(Continued)

(*) Notice: This patent is subject to a terminal disclaimer.

Primary Examiner — Selina Sikder

(**) Term: **15 Years**

(74) *Attorney, Agent, or Firm* — Saidman DesignLaw Group, LLC

(21) Appl. No.: **29/833,544**

(22) Filed: **Apr. 5, 2022**

Related U.S. Application Data

(63) Continuation of application No. 29/723,770, filed on Feb. 10, 2020, now Pat. No. Des. 951,885.

(51) **LOC (14) Cl.** **13-03**

(52) **U.S. Cl.**
USPC **D13/164**

(58) **Field of Classification Search**
USPC D13/162, 164, 168, 171
CPC .. H01H 9/02; H01H 9/16; H01H 9/18; H01H 9/181; H01H 9/182; H01H 23/02; H01H 23/025; H01H 23/04; H01H 23/08; H01H 23/12; H01H 23/14; H01H 23/145; H01H 13/023; H01H 13/04; H01H 13/06; H01H 2009/187; H05B 39/02; H05B 39/04; H05B 39/085; H05B 39/086; H05B 39/088; G08C 17/02

See application file for complete search history.

(57) **CLAIM**

The ornamental design for an illuminated control device, as shown and described.

DESCRIPTION

FIG. 1 is a front perspective view of an illuminated control device showing our new design;
FIG. 2 is a front view thereof;
FIG. 3 is a left side view thereof;
FIG. 4 is a right side view thereof;
FIG. 5 is a top view thereof;
FIG. 6 is a bottom view thereof;
FIG. 7 is a front perspective view of a second embodiment thereof;
FIG. 8 is a front view thereof;
FIG. 9 is a left side view thereof;
FIG. 10 is a right side view thereof;
FIG. 11 is a top view thereof; and,
FIG. 12 is a bottom view thereof.

(Continued)

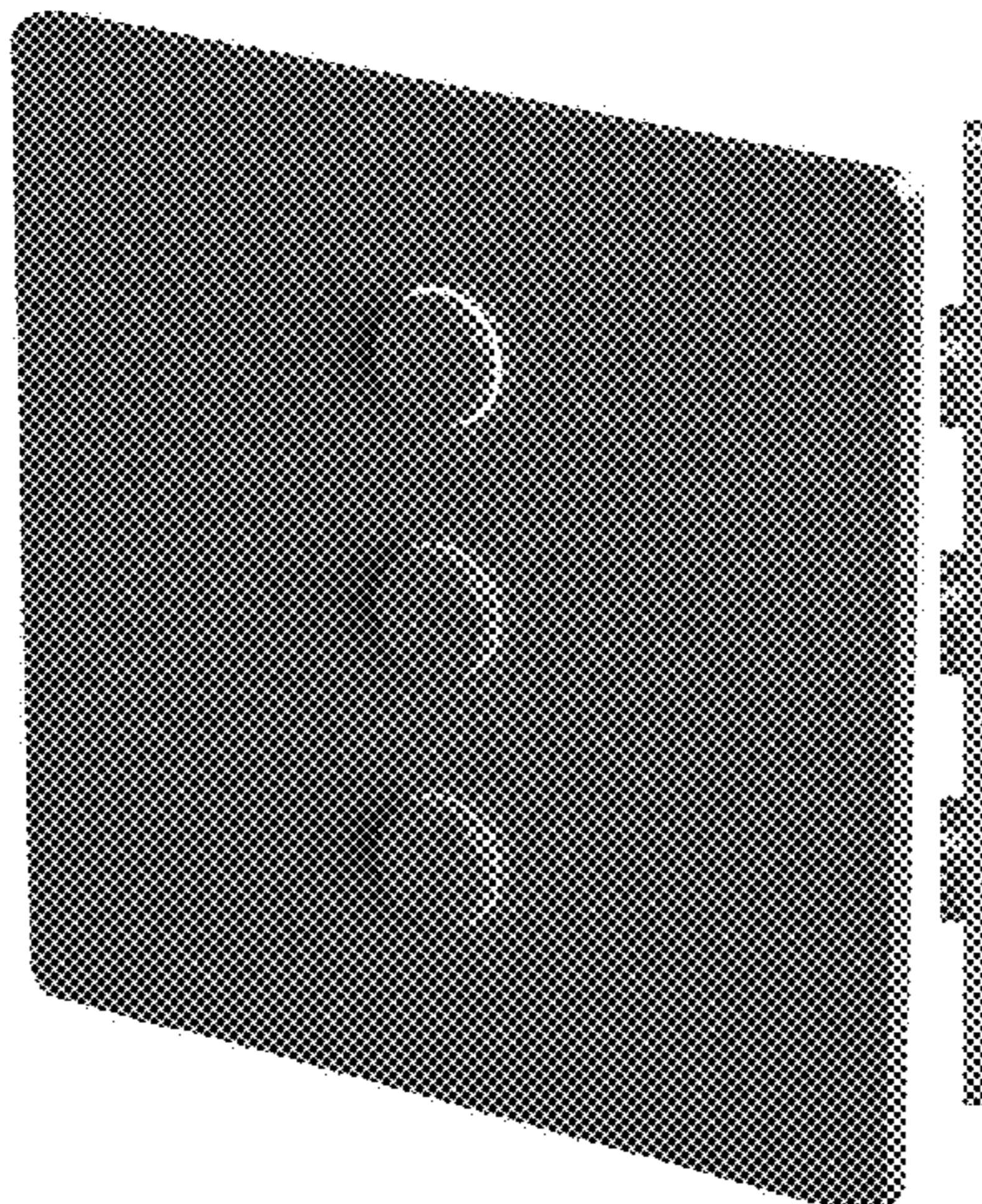

The drawings include shadows and reflections which indicate contour, not surface ornamental, and form no part of the claimed design.

2019/0252137 A1 8/2019 McDonald et al.
 2020/0381191 A1 12/2020 Duncan et al.
 2021/0257170 A1 8/2021 Blair et al.

1 Claim, 6 Drawing Sheets

OTHER PUBLICATIONS

(56)

References Cited

U.S. PATENT DOCUMENTS

D360,235 S	7/1995	Emrys-Roberts et al.	
5,834,695 A	11/1998	Herbert	
D433,954 S	11/2000	Delsart	
D453,742 S	2/2002	Butler et al.	
D510,074 S	9/2005	Larson et al.	
D547,273 S	7/2007	Mierta et al.	
D573,956 S	7/2008	Hollner et al.	
D595,240 S	6/2009	Busbridge	
D621,795 S	8/2010	Tsui et al.	
D635,102 S	3/2011	Tsui et al.	
D652,087 S	1/2012	Dawes	
D663,700 S	7/2012	Deal	
8,786,196 B2	7/2014	Biery et al.	
D777,688 S	1/2017	Seidl et al.	
D817,898 S	5/2018	Seidl et al.	
D921,595 S	6/2021	Altonen et al.	
D921,596 S	6/2021	Altonen et al.	
D922,334 S	6/2021	Altonen et al.	
D922,965 S	6/2021	Altonen et al.	
11,107,648 B2	8/2021	Duncan et al.	
D941,783 S *	1/2022	Altonen	D13/162
D948,462 S *	4/2022	Altonen	D13/164
D950,506 S *	5/2022	Altonen	D13/164
D951,885 S *	5/2022	Altonen	D13/162
D951,887 S *	5/2022	Altonen	D13/164
2010/0059351 A1	3/2010	Wu et al.	
2010/0270138 A1	10/2010	Yamanaka	
2019/0230762 A1	7/2019	McDonald et al.	

Clipsal 4063PB Push Button Switch; before 2017; 1 pg.
 Topshall Illuminated Wall Mount Push Switch; before 2017; 1 pg;
https://www.google.com/search?hi=en&biw=1536&bih=813&tbm=isch&sa=1&ei=Op-fXbiw5qSCB9e7oIAO&q=push+button+dimmer+switch+before+2017&oq=push+button+dimmer+switch+before+2017&gs_l=img.3...3379.7032..8742...0.0..0.67.630.12.....0....1..gws-wiz-img.
 RetroTouch 4 Gang 2 way Dimmer CT 02100; <https://www.lightswitchesandplugsockets.co.uk/retrotouch-4-gang-2-way-dimmer-switch-3-200w-led--halogen-white-glass-ct-02100-4720-p.asp>.
 Varilight—Catalogue; <https://www.varilight.co.uk/varilight-catalogue.pdf>.
<http://legrand.com.vn/mallia/downloads/mallia.pdf>, 2010, 30 pages.
 Knightsbridge Catalogue, Lighting and Wiring Accessories, 2015, p. 8, 36; https://issuu.com/mlaccessorieslimited/docs/2015_mla_catalogue.
 Lutron Electronics Co., Inc., “Lutron Keypads”, brochure, available from internet, <<http://www.lutron.com/europe/>>, Jan. 2018.
 Legrand®, Mallia™ Catalogue, “Look Touch Love Woo,” Apr. 2010 (26 pages).
 Arnould, Art d’Amould Brochure (English version), Apr. 2011 (52 pages).
 Meljac, Catalogue 2014 (108 pages).
 Forbes & Lomax, Catalogue, available at least as early as Sep. 9, 2017 (15 pages).
 HDL iSense 3 Button Wall Panel from Alltrade; retrieved on Nov. 23, 2021; 1 pg; <https://www.alltrade.co.uk/shop/hdl-isense-3-button-wall-panel>.
 U.S. Appl. No. 29/753,872, filed Oct. 2, 2020 (unpublished).
 U.S. Appl. No. 29/753,911, filed Oct. 4, 2020 (unpublished).
 U.S. Appl. No. 29/754,004, filed Oct. 5, 2020 (unpublished).

* cited by examiner

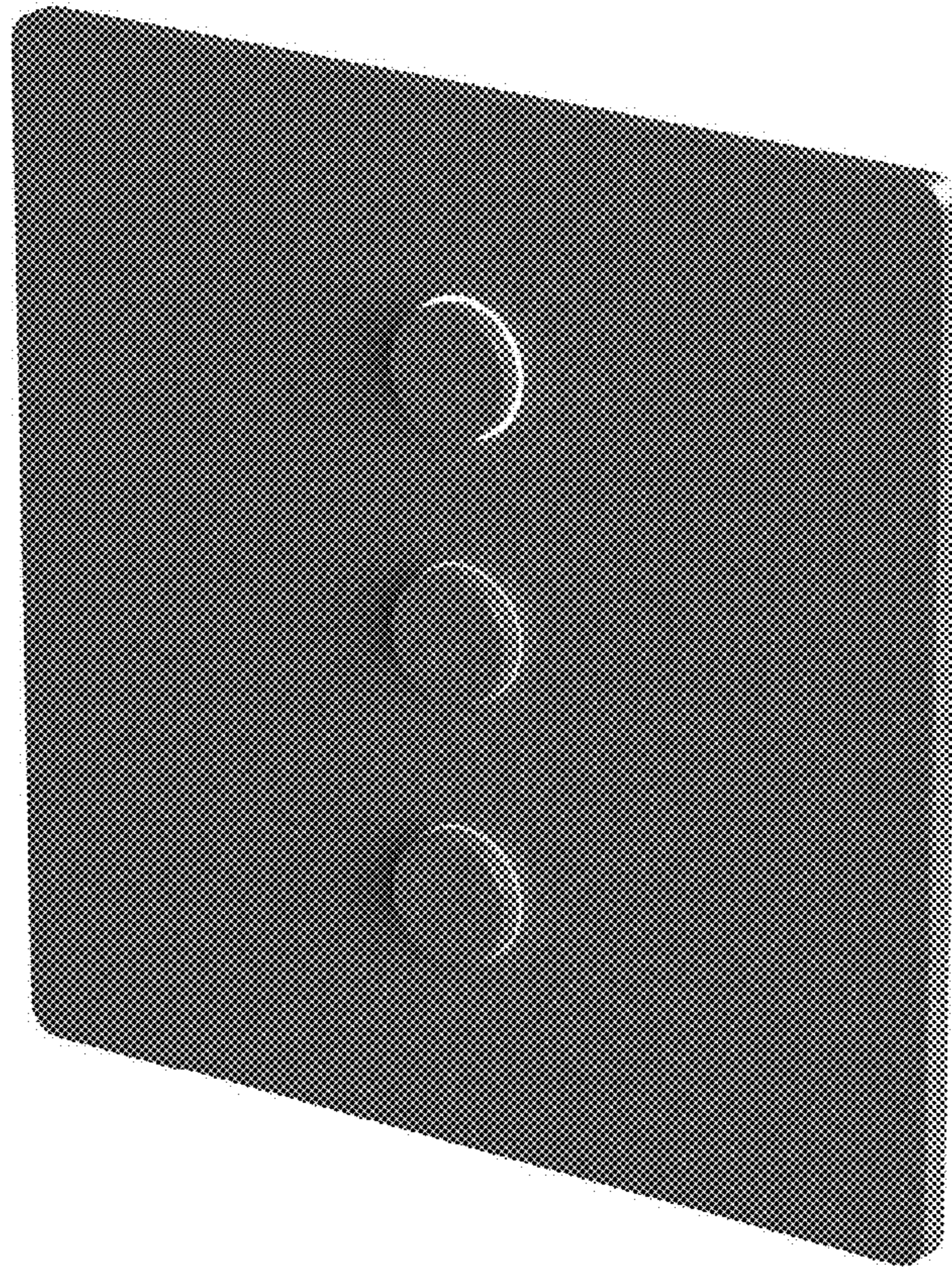

FIG. 1

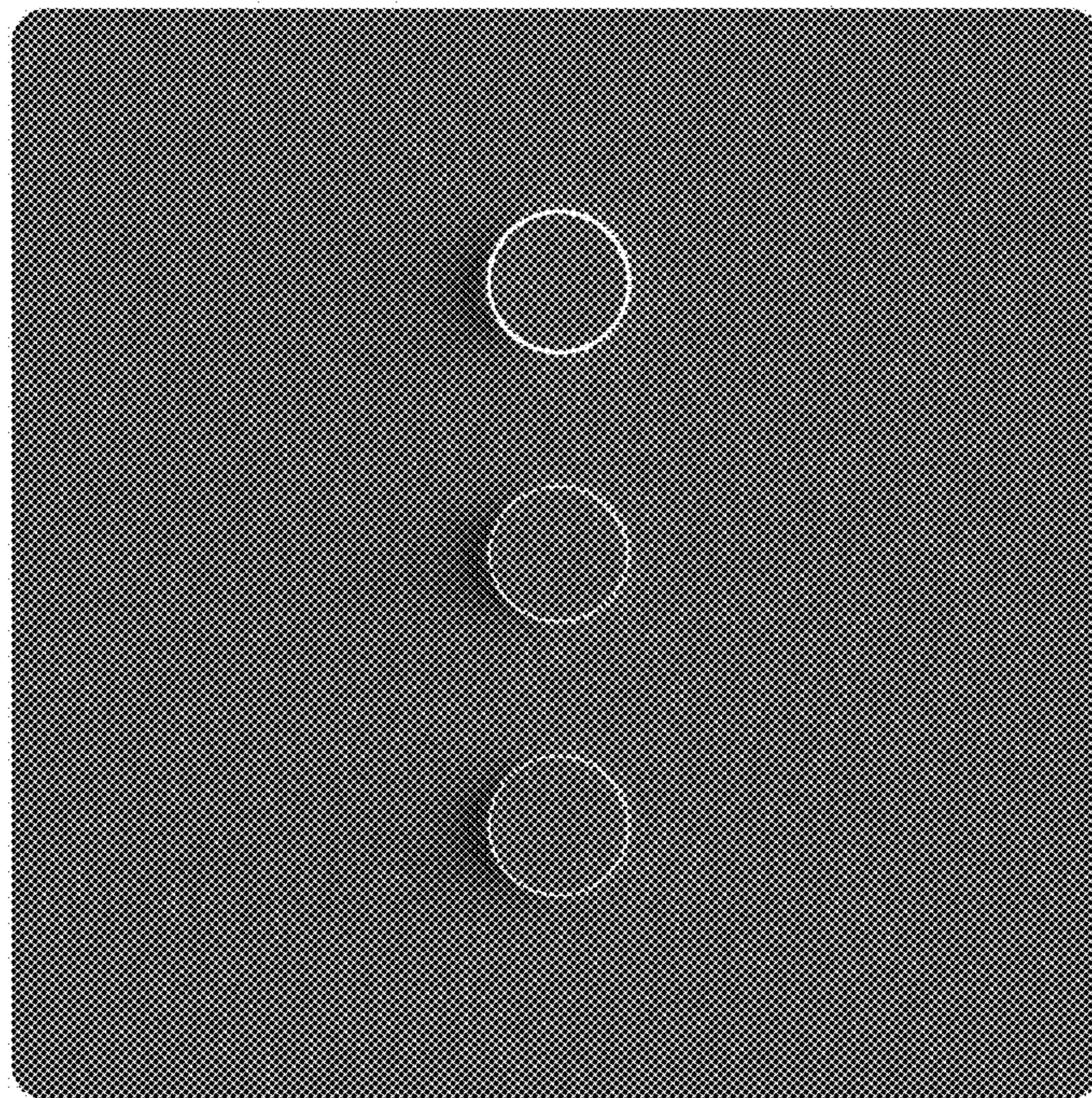

FIG. 2



FIG. 3



FIG. 4

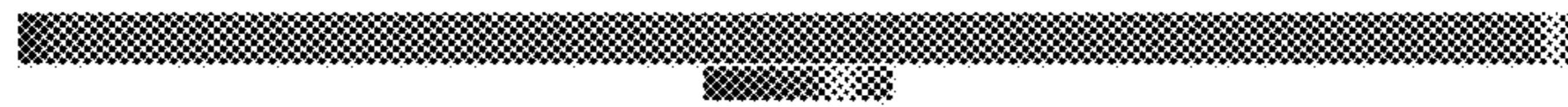

FIG. 5



FIG. 6

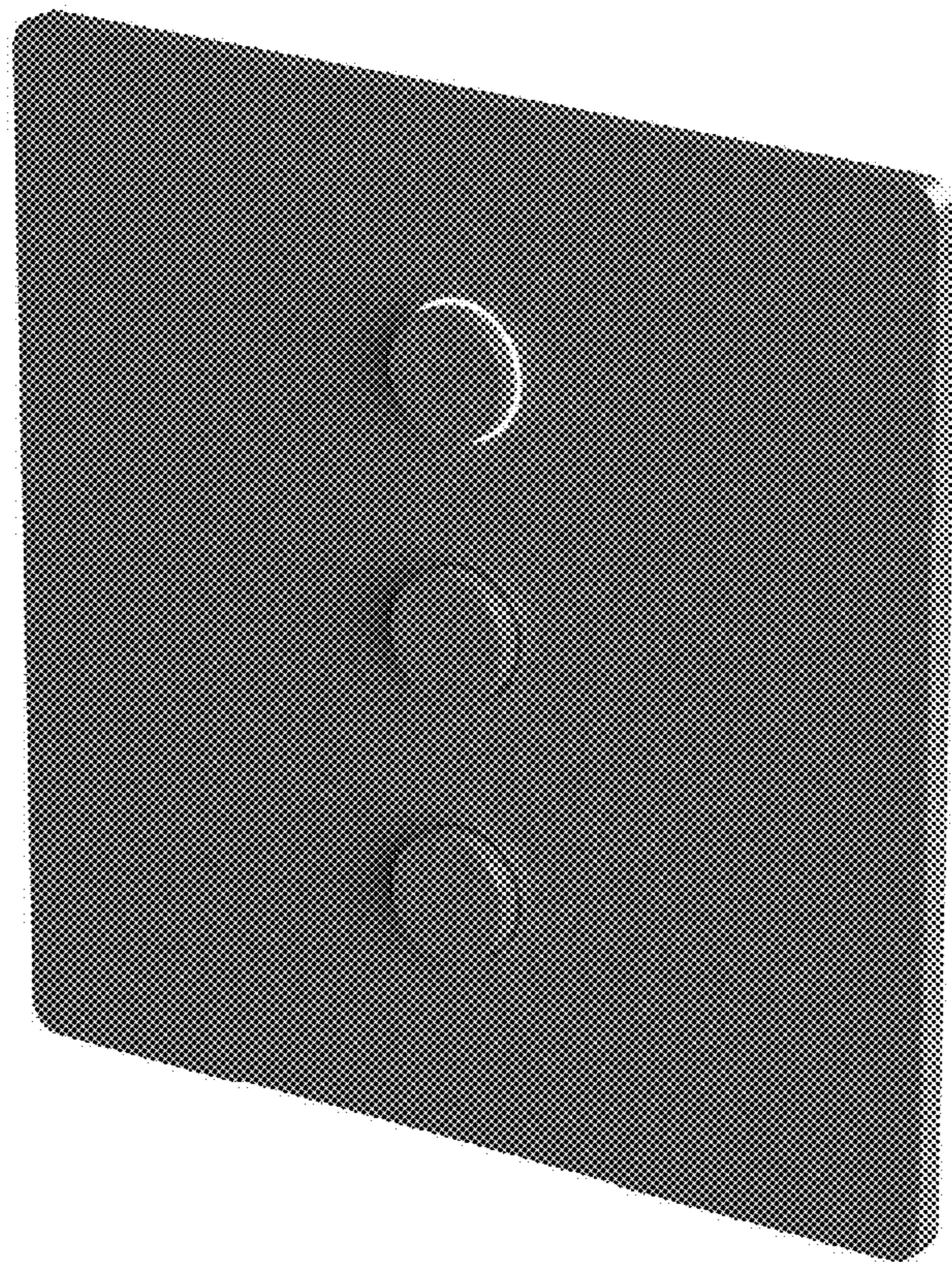

FIG. 7

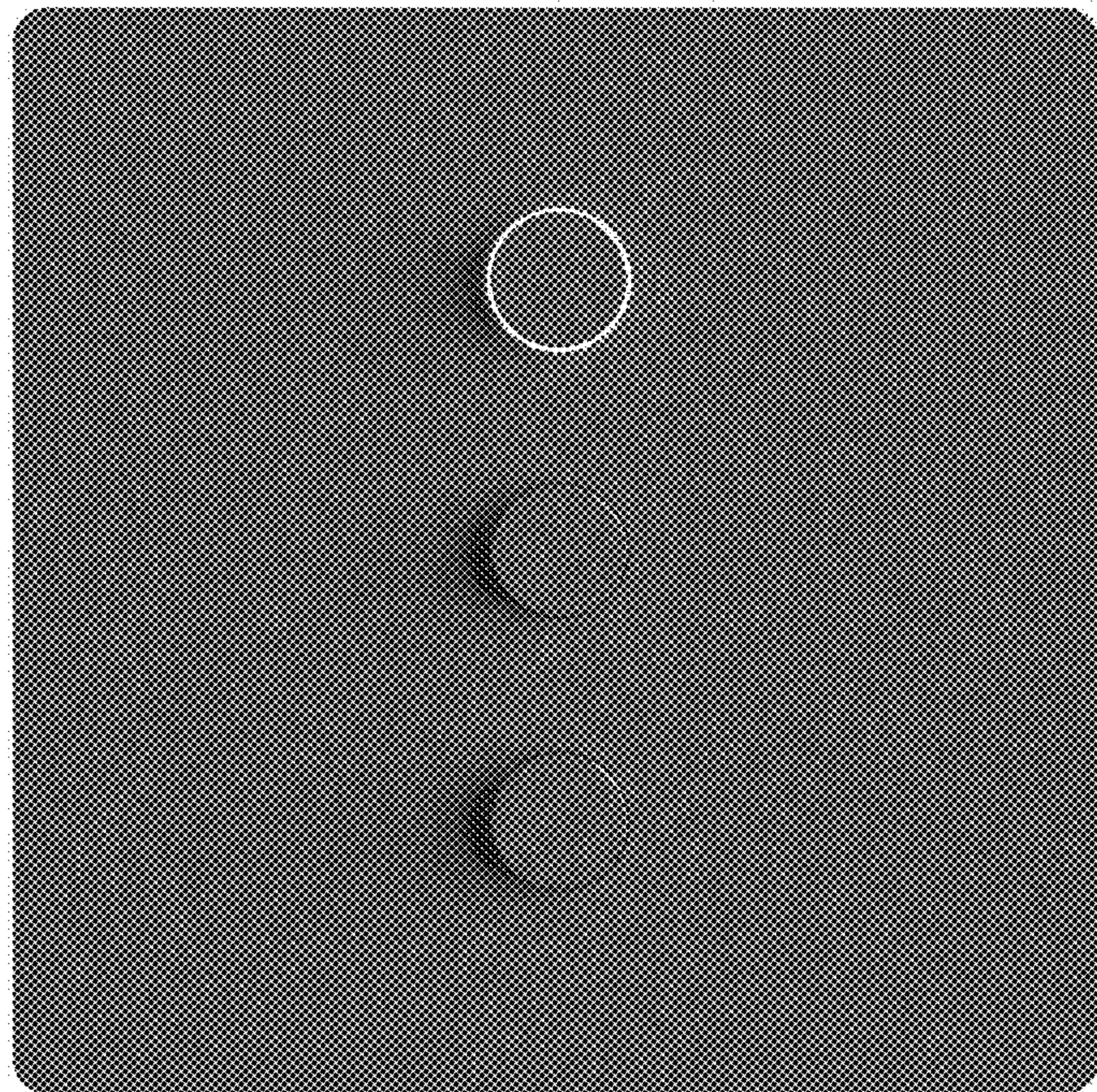

FIG. 8



FIG. 9



FIG. 10



FIG. 11



FIG. 12

UNITED STATES PATENT AND TRADEMARK OFFICE
CERTIFICATE OF CORRECTION

PATENT NO. : D976,848 S
APPLICATION NO. : 29/833544
DATED : January 31, 2023
INVENTOR(S) : Gregory Altonen et al.

Page 1 of 1

It is certified that error appears in the above-identified patent and that said Letters Patent is hereby corrected as shown below:

On the Title Page

DESCRIPTION

Column 2 Line 7:

- FIG. 6 is a bottorri view thereof; -

Should read:

-- FIG. 6 is a bottom view thereof; --

Item (56) Referenced Cited OTHER PUBLICATIONS

Page 2 Column 2 Line 8:

- 2017&gs_l=img.3...3379.7032..8742...0.0..0.67.630.12.....0....1..gws- -

Should read:

-- 2017&gs_l=img.3...3379.7032..8742...0.0..0.67.630.12.....0....1..gws- --

Page 2 Column 2 Line 21:

- ARNOULD, Art d'Arnould Brochure (English version), Apr. 2011 (52 -

Should read:

-- ARNOULD, Art d'Arnould Brochure (English version), Apr. 2011 (52 --

Signed and Sealed this
Eleventh Day of April, 2023



Katherine Kelly Vidal
Director of the United States Patent and Trademark Office