



US00D976797S

(12) **United States Design Patent** (10) **Patent No.:** **US D976,797 S**  
**Weitz** (45) **Date of Patent:** **\*\* Jan. 31, 2023**

(54) **MULTI-LEVEL CATAMARAN**  
(71) Applicant: **John Weitz**, Marathon, FL (US)  
(72) Inventor: **John Weitz**, Marathon, FL (US)  
(\*\*) Term: **15 Years**  
(21) Appl. No.: **29/697,770**  
(22) Filed: **Jul. 11, 2019**  
(51) **LOC (14) Cl.** ..... **12-06**  
(52) **U.S. Cl.**  
USPC ..... **D12/310**  
(58) **Field of Classification Search**  
USPC ..... D12/300, 304, 310, 317, 318  
CPC ..... B63B 35/34; B63B 35/36; B63B 35/38;  
B63B 1/10; B63B 1/12; B63B 1/121;  
B63B 1/125; B63B 1/042; B63B  
2001/206; B62B 2035/4426  
See application file for complete search history.

(56) **References Cited**  
U.S. PATENT DOCUMENTS  
D227,509 S \* 6/1973 Walker ..... D12/310  
3,800,726 A \* 4/1974 Murphy ..... B63B 29/025  
114/61.22  
3,857,352 A \* 12/1974 Schott ..... B63B 1/121  
114/61.2  
D292,509 S \* 10/1987 Curiel ..... D12/304  
4,854,256 A \* 8/1989 Hayashi ..... B63B 35/44  
114/61.1  
D319,424 S \* 8/1991 Marks ..... D12/304  
D388,761 S \* 1/1998 Wilkinson ..... D12/300  
7,273,019 B2 \* 9/2007 Towley, III ..... B63B 35/44  
114/344  
7,455,026 B2 \* 11/2008 Towley, III ..... B63B 35/44  
114/263

D810,651 S \* 2/2018 Gaskins ..... D12/300  
D900,001 S \* 10/2020 Hixson ..... D12/300  
2005/0064768 A1 \* 3/2005 Lowe ..... B63H 21/17  
440/6  
2007/0056498 A1 \* 3/2007 Poser ..... B63B 73/20  
114/264  
2017/0225747 A1 \* 8/2017 Scanu ..... B63B 21/56  
2018/0001978 A1 \* 1/2018 Hamilton ..... G06Q 30/0643  
2020/0407029 A1 \* 12/2020 Merriam ..... B63H 21/12

\* cited by examiner  
*Primary Examiner* — Cynthia M. Chin  
(74) *Attorney, Agent, or Firm* — Andrew S. Rapacke

(57) **CLAIM**  
The ornamental design for an multi-level catamaran, as shown and described.

**DESCRIPTION**

FIG. 1 is a top front perspective view of the multi-level catamaran, showing the new design;  
FIG. 2 is a bottom front perspective view of the multi-level catamaran thereof;  
FIG. 3 is a front elevational view of the multi-level catamaran thereof;  
FIG. 4 is a rear elevational view of the multi-level catamaran thereof;  
FIG. 5 is a left side elevational view of the multi-level catamaran thereof;  
FIG. 6 is a right side elevational view of the multi-level catamaran thereof; and  
FIG. 7 is a top plan view of the multi-level catamaran thereof; and,  
FIG. 8 is a bottom plan view of the multi-level catamaran thereof.  
The broken lines are for the purpose of illustrating portions of the article that form no part of the claimed design.

**1 Claim, 7 Drawing Sheets**

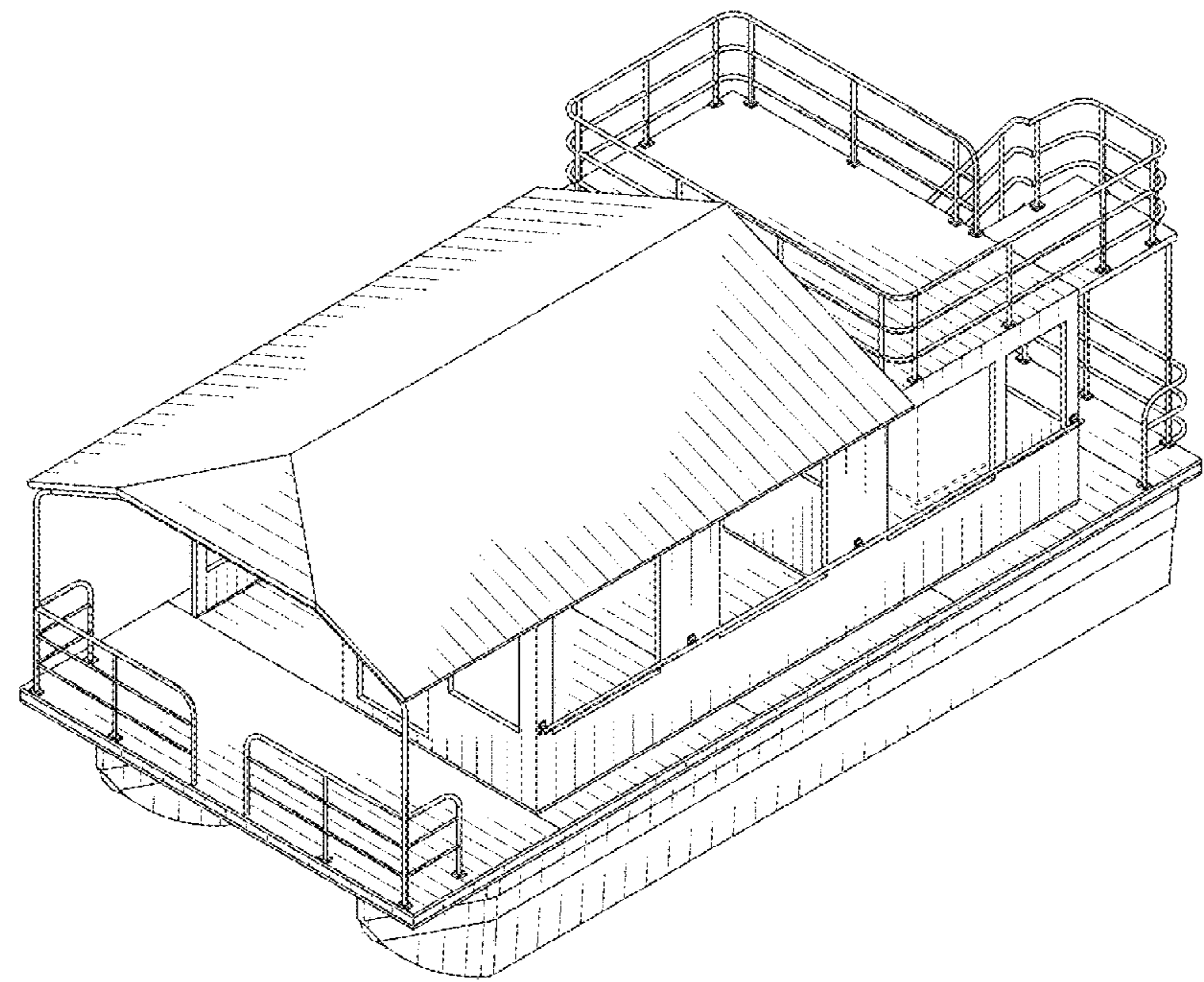

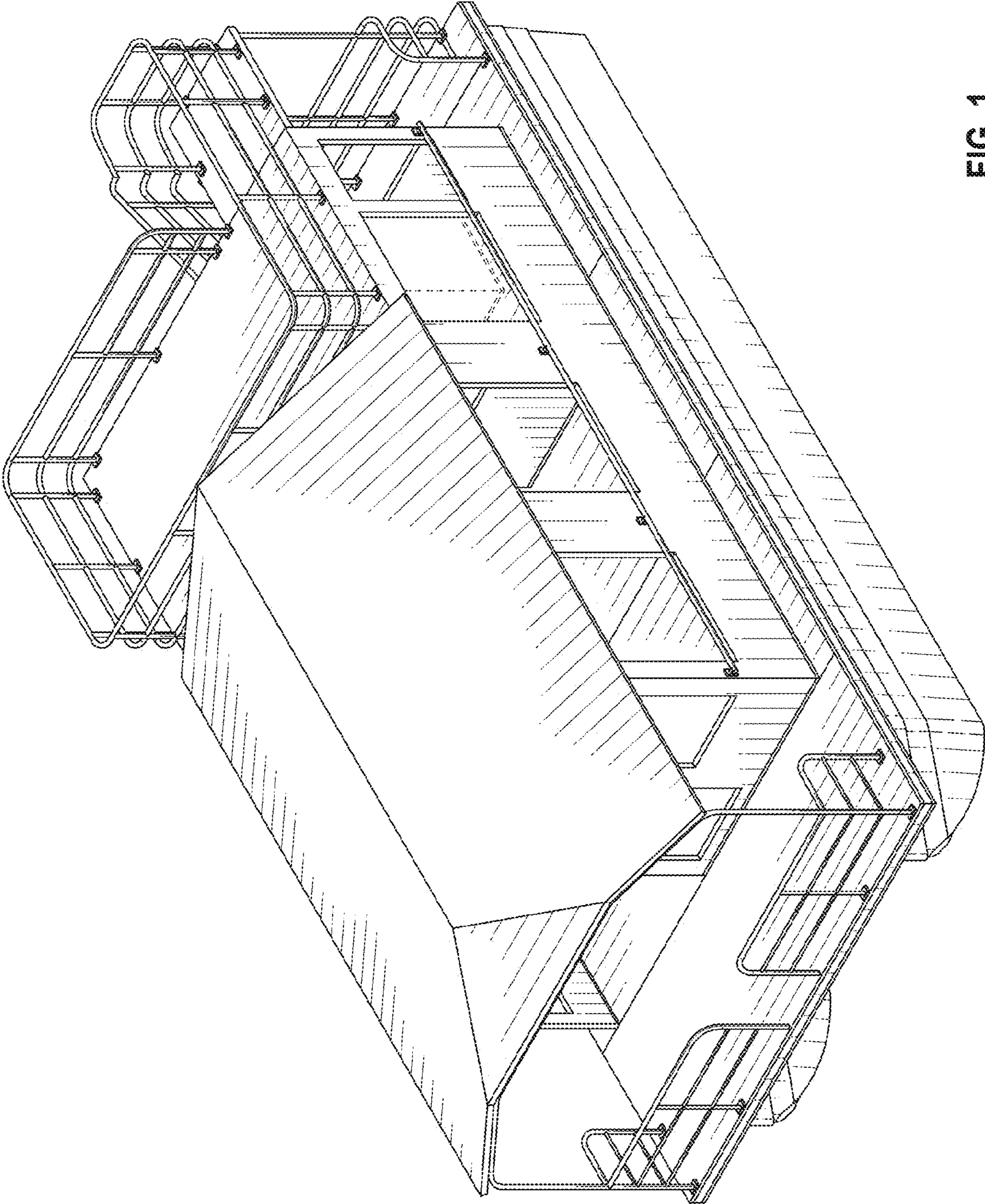

FIG. 1

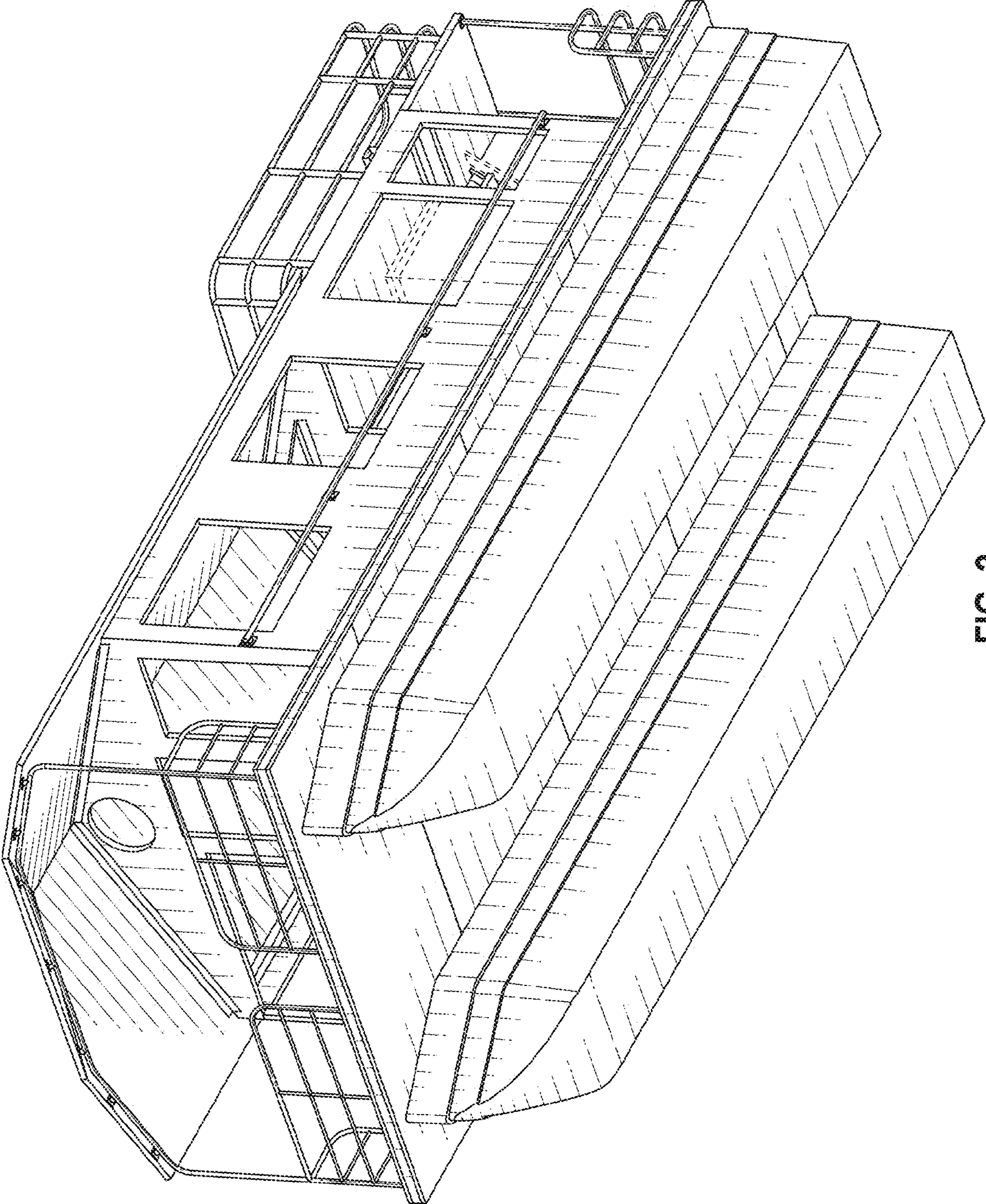

FIG. 2

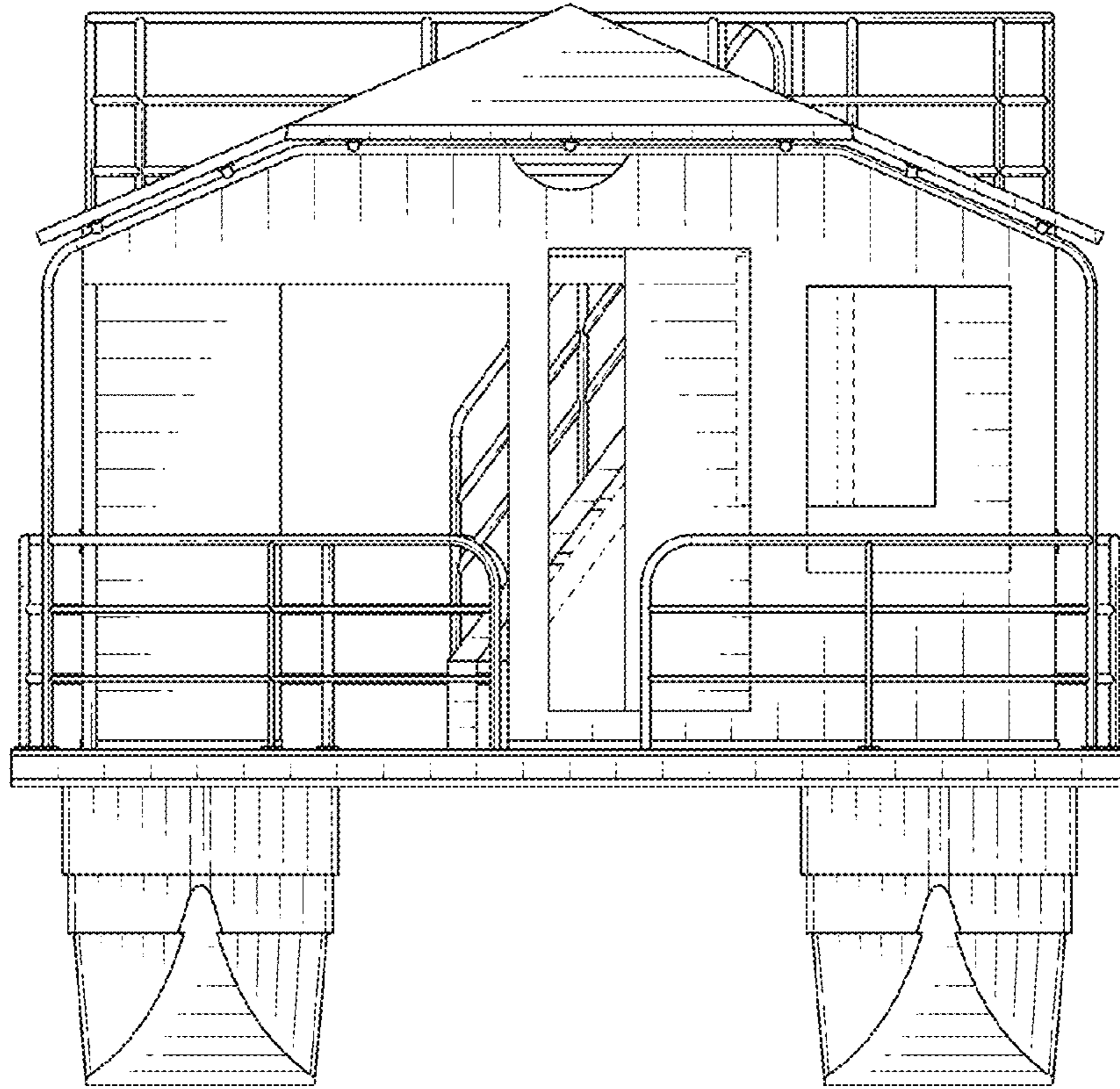

FIG. 3

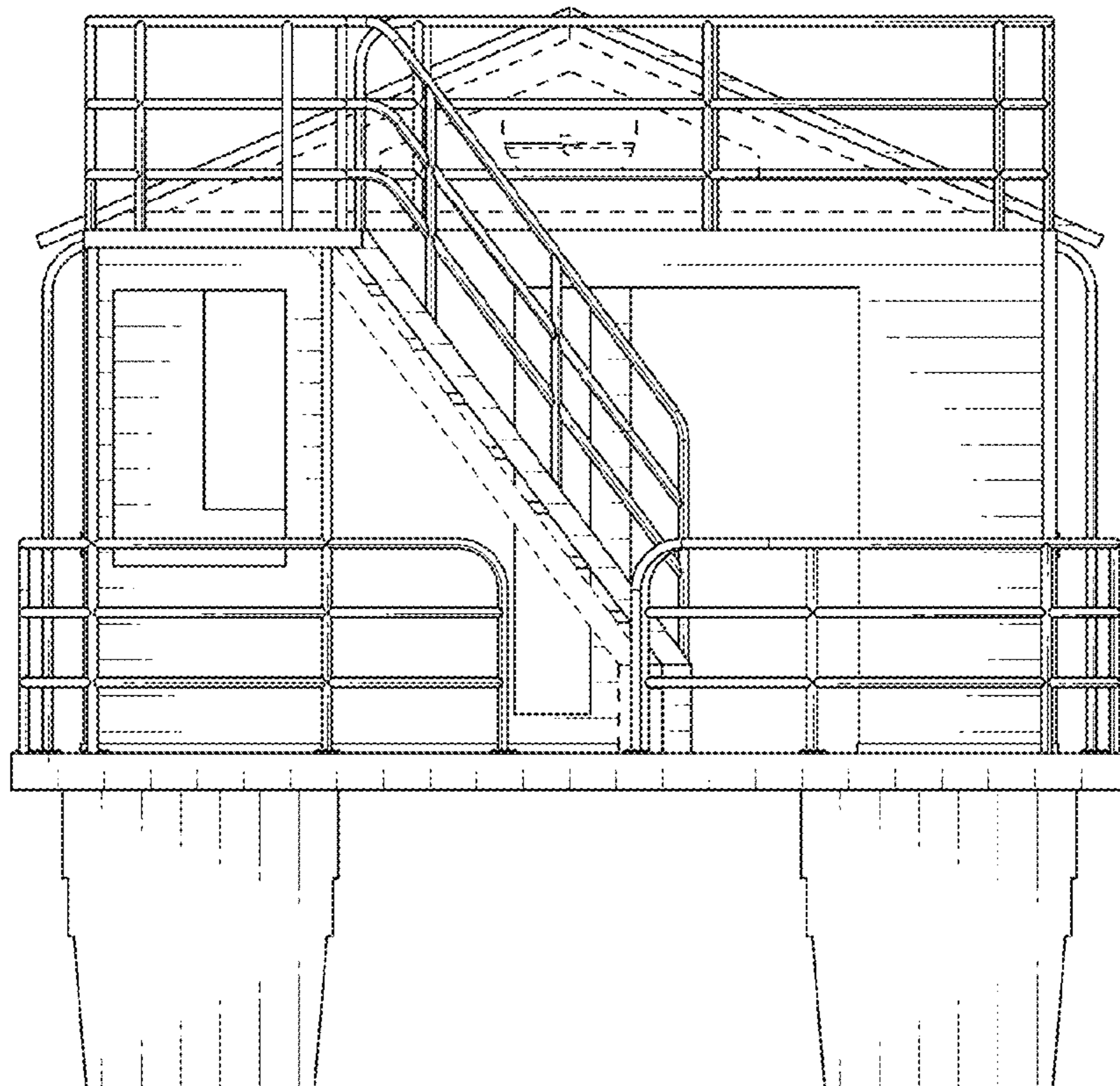

FIG. 4

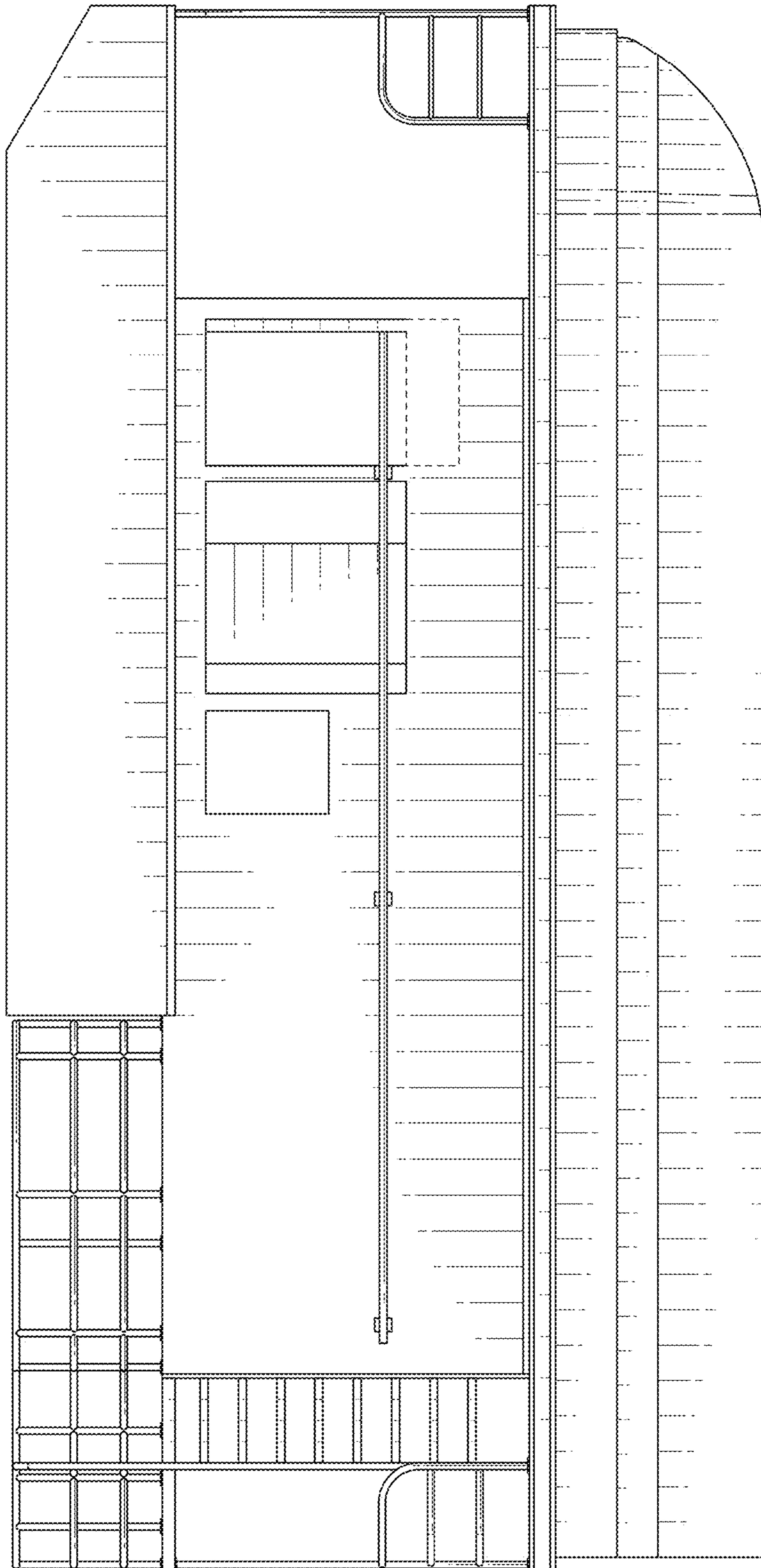

FIG. 5

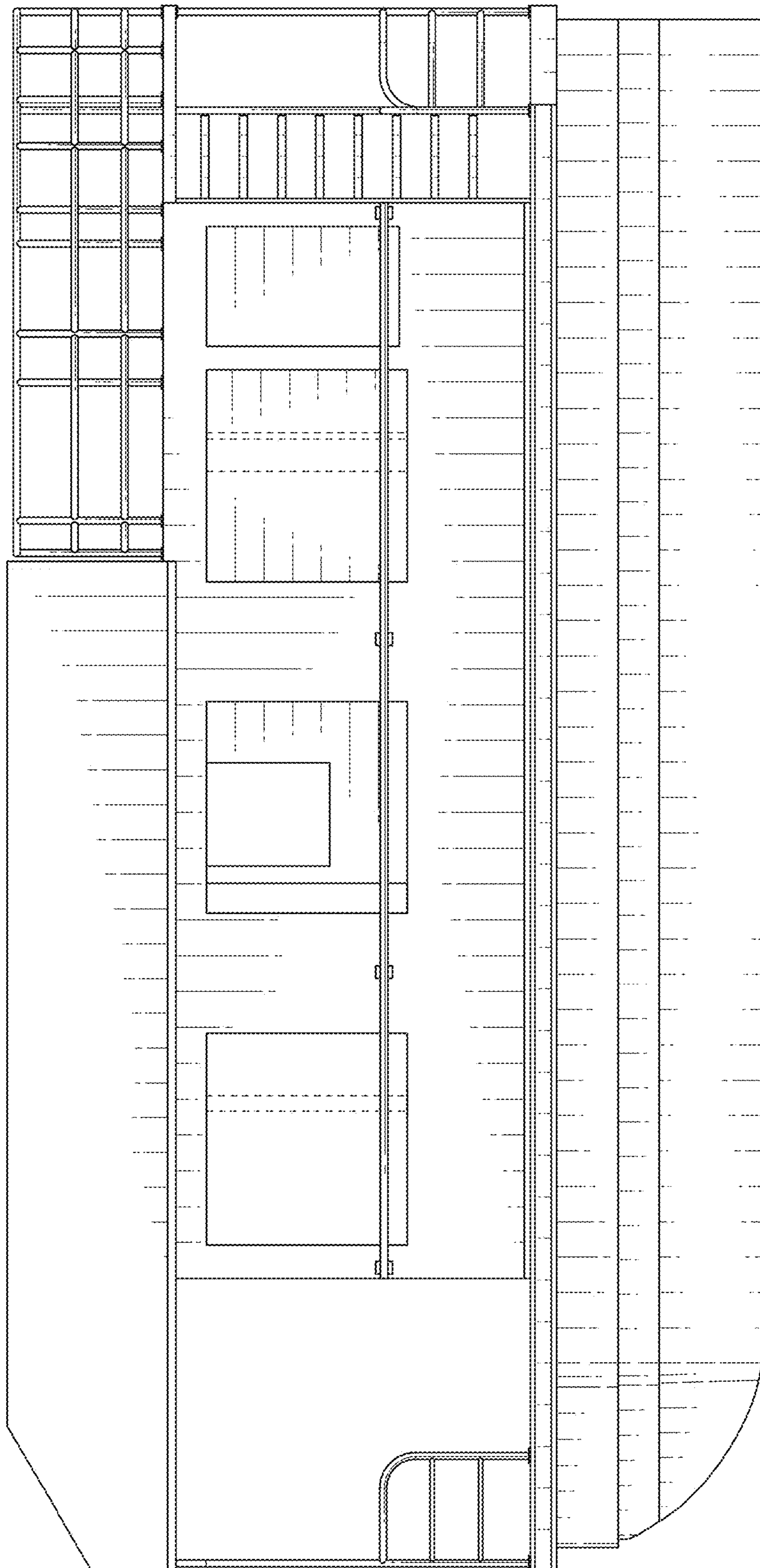

FIG. 6

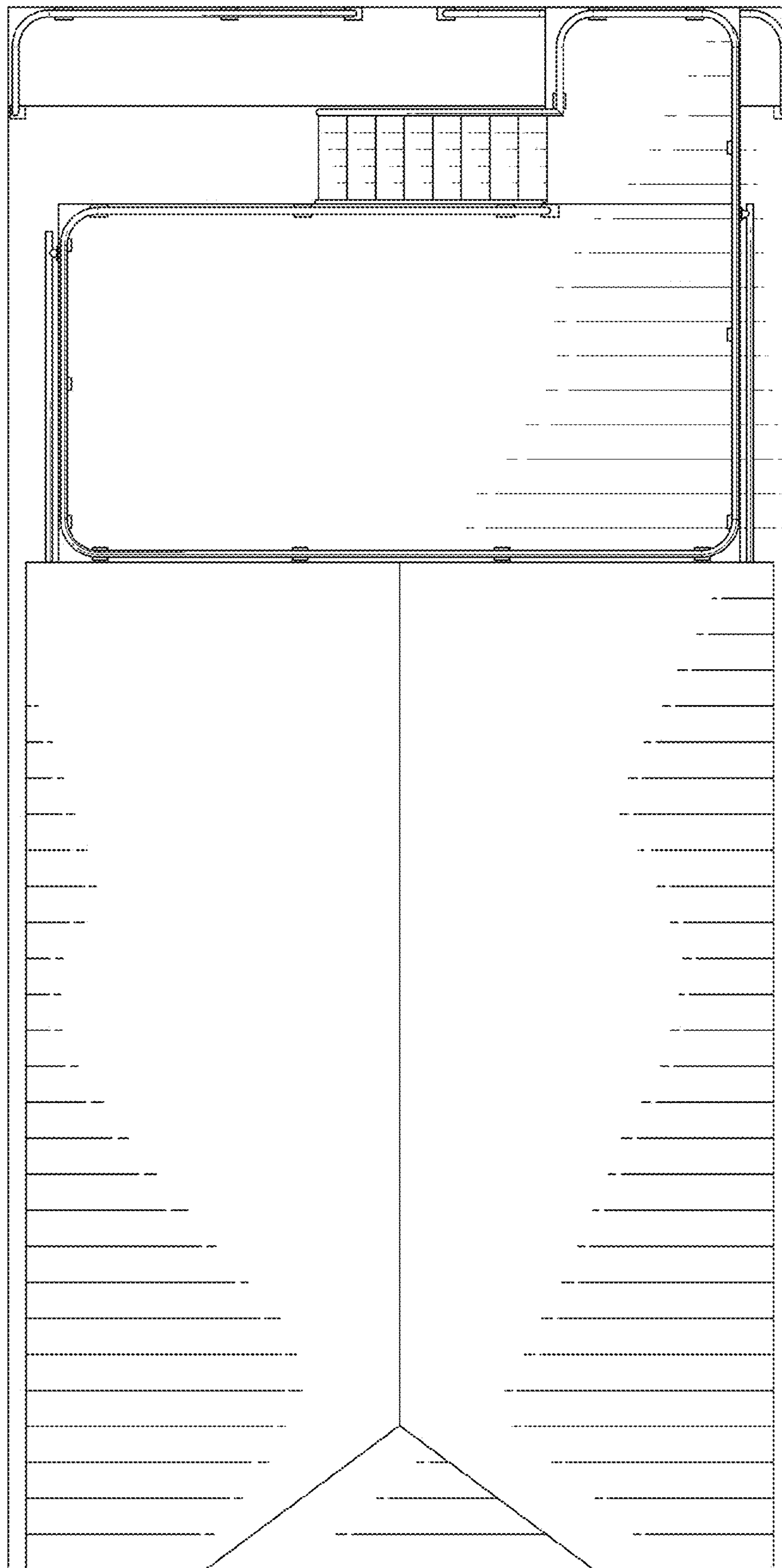

FIG. 7

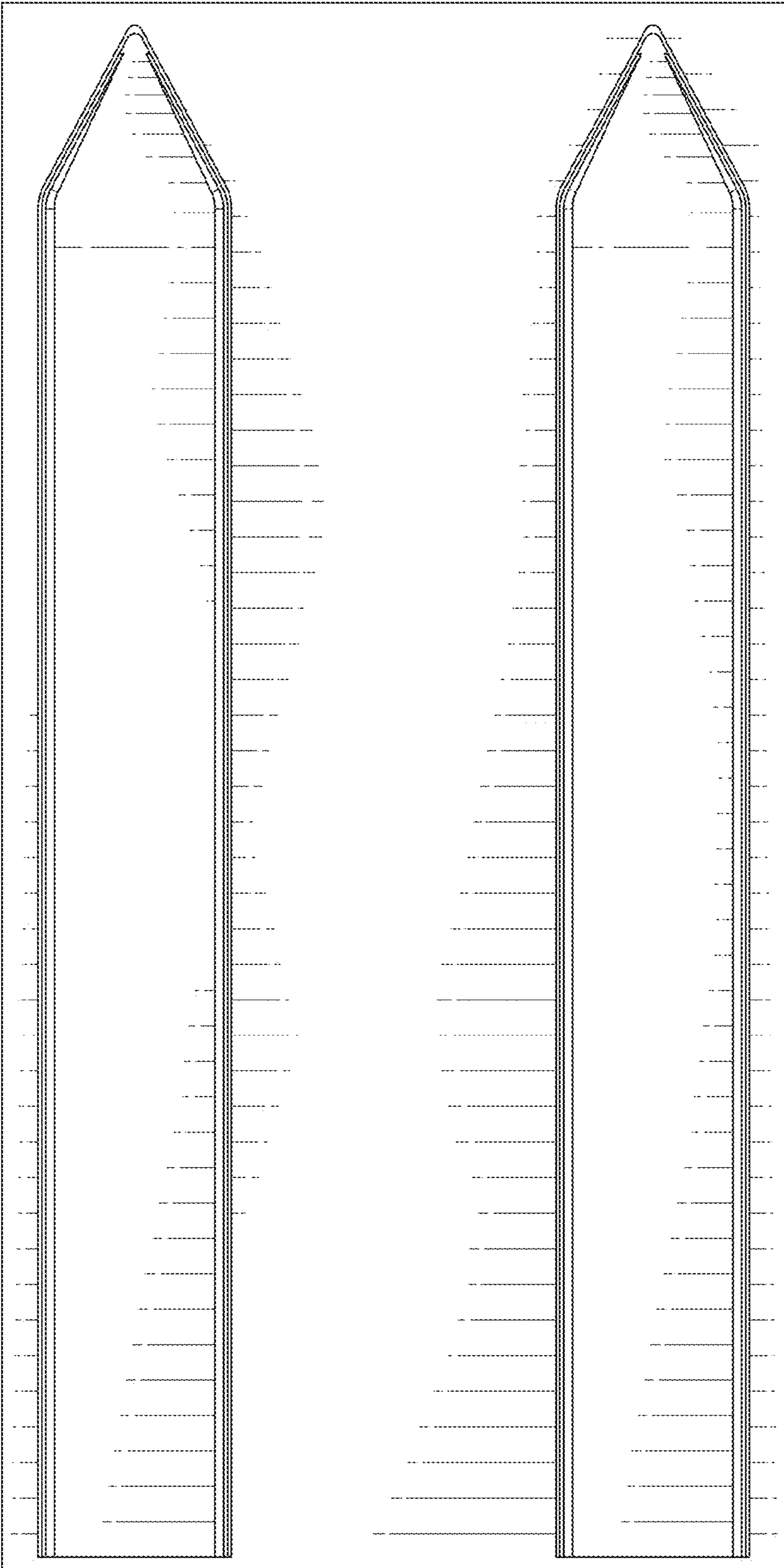

FIG. 8