

US00D976739S

(12) **United States Design Patent** (10) **Patent No.:** **US D976,739 S**
Scheufele (45) **Date of Patent:** **** Jan. 31, 2023**

(54) **BRACELET**
(71) Applicant: **CHOPARD INTERNATIONAL SA,**
Prangins (CH)
(72) Inventor: **Karolin Scheufele,** Prangins (CH)
(73) Assignee: **CHOPARD INTERNATIONAL SA,**
Prangins (CH)
(**) Term: **15 Years**
(21) Appl. No.: **29/705,770**
(22) Filed: **Sep. 16, 2019**

(30) **Foreign Application Priority Data**
Mar. 15, 2019 (WO) DM/200867
(51) **LOC (14) Cl.** **11-01**
(52) **U.S. Cl.**
USPC **D11/4**
(58) **Field of Classification Search**
USPC D11/1-11, 26, 27, 34-39, 40, 43, 79, 86,
D11/91, 92; D28/41
CPC A44C 5/00; A44C 5/0084; A44C 5/12;
A44C 7/00; A44C 9/00
See application file for complete search history.

(56) **References Cited**
U.S. PATENT DOCUMENTS
D248,380 S * 7/1978 Burchett D11/43
D257,018 S * 9/1980 Barr 63/29.1
D257,021 S * 9/1980 Barr D11/34
D308,348 S * 6/1990 Leopoldi D11/43
D444,094 S * 6/2001 Boehm D11/26
D455,097 S * 4/2002 Salvarani D11/79
D497,322 S * 10/2004 Gruosi-Scheufele D11/79
D525,553 S * 7/2006 Toupet D11/5

D542,696 S * 5/2007 Cilluffo D11/40
D550,582 S * 9/2007 Gruosi-Scheufele D11/43
D570,240 S * 6/2008 Gruosi-Scheufele D11/79
D579,373 S * 10/2008 Rosenthal D11/79
D595,177 S * 6/2009 Strauzer D11/79
D631,385 S * 1/2011 Lebail D11/43
D707,582 S * 6/2014 DiPietro D11/5
D754,020 S * 4/2016 Homer D11/4
D757,595 S * 5/2016 Hardy D11/79
D759,536 S * 6/2016 Hardy D11/79
D780,021 S * 2/2017 Magallanes-Leal D11/34
D783,437 S * 4/2017 Gruosi-Scheufele D11/4
D809,957 S * 2/2018 Magallanes-Leal D11/4
D883,842 S * 5/2020 Avni D11/34
D961,439 S * 8/2022 Sallard D11/4
2004/0194501 A1 * 10/2004 Gruosi-Scheufele
A44C 17/0291
63/1.14
2016/0007698 A1 * 1/2016 Rauch A44C 5/102
63/3

* cited by examiner
Primary Examiner — Llorellys Martinez
(74) *Attorney, Agent, or Firm* — McGlew and Tuttle, P.C.

(57) **CLAIM**
The ornamental design for a bracelet, as shown and described.

DESCRIPTION
FIG. 1 is a top perspective view of a bracelet, showing my new design;
FIG. 2 is a rear view thereof;
FIG. 3 is a front view thereof;
FIG. 4 is a top view thereof;
FIG. 5 is a bottom view thereof;
FIG. 6 is a left side view thereof; and,
FIG. 7 is a right side view thereof.

1 Claim, 7 Drawing Sheets

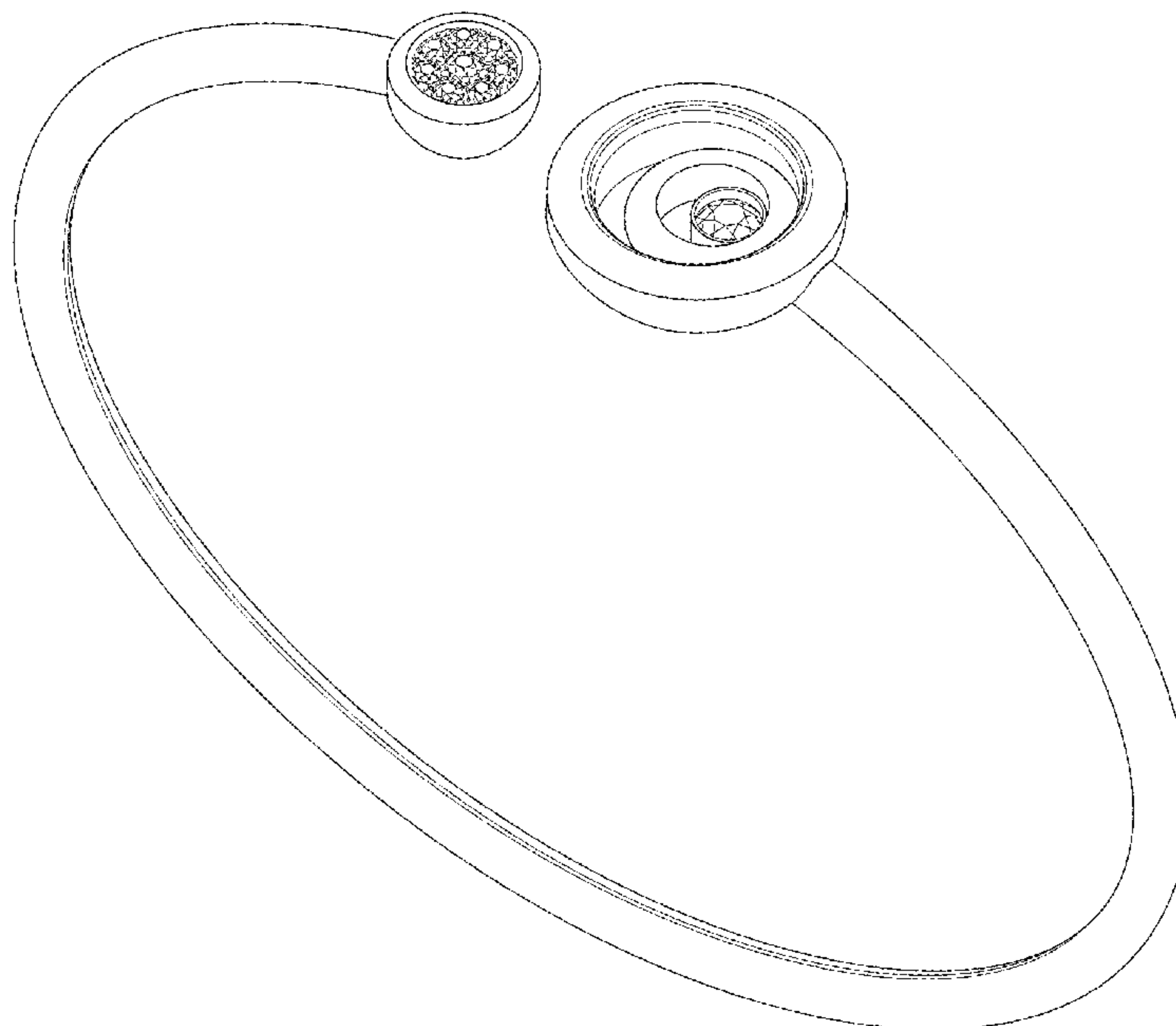

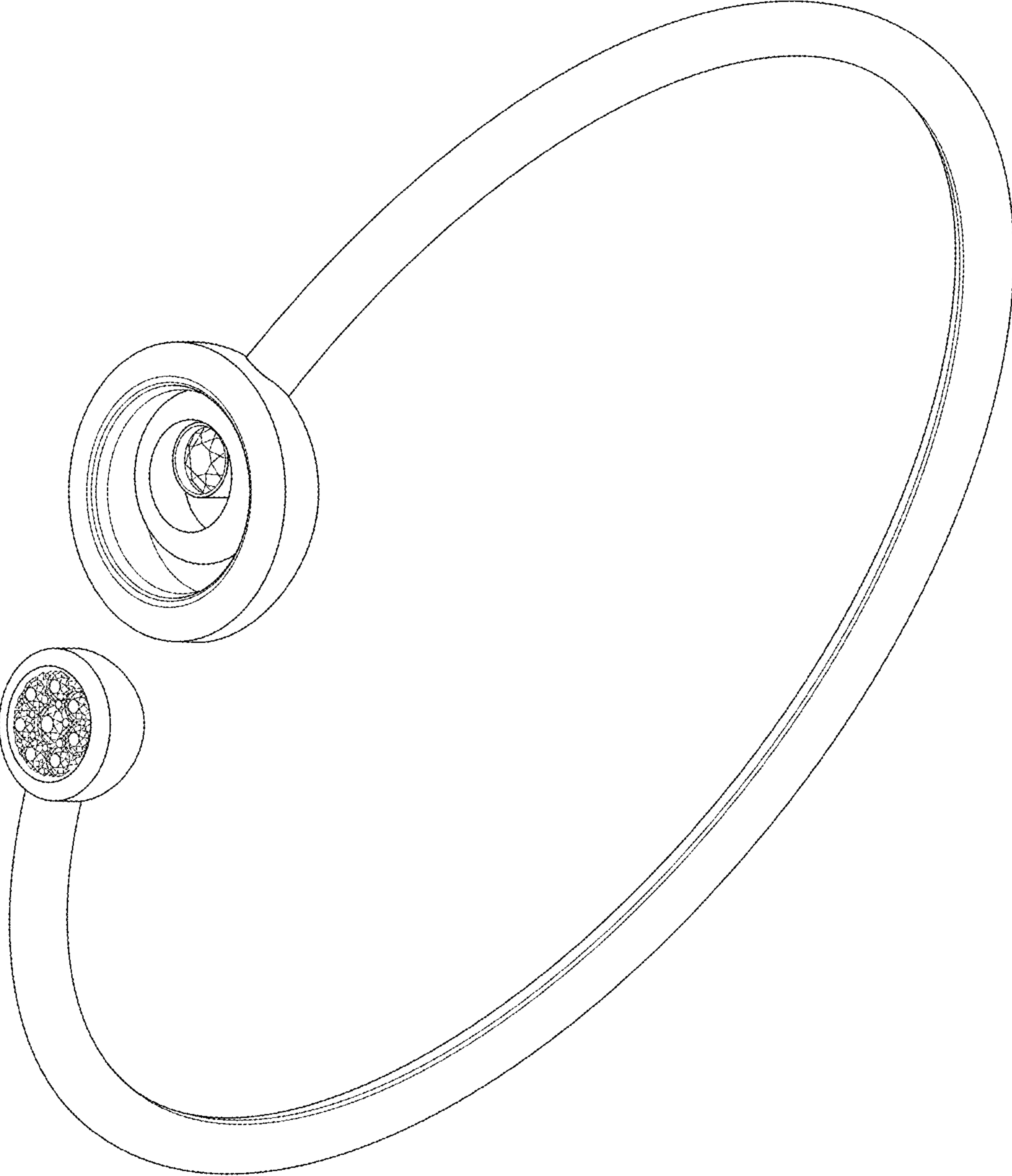

FIG. 1

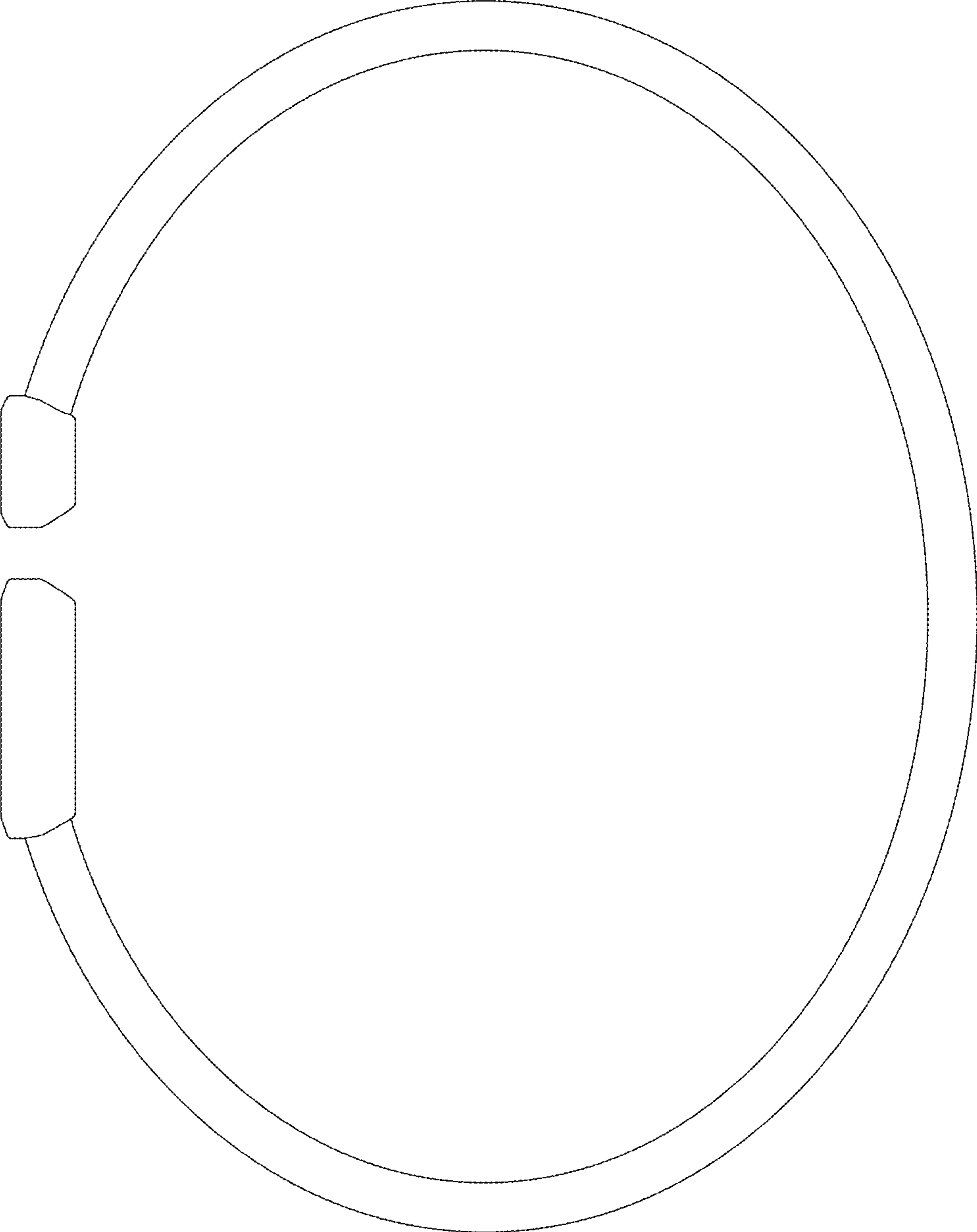

FIG. 2

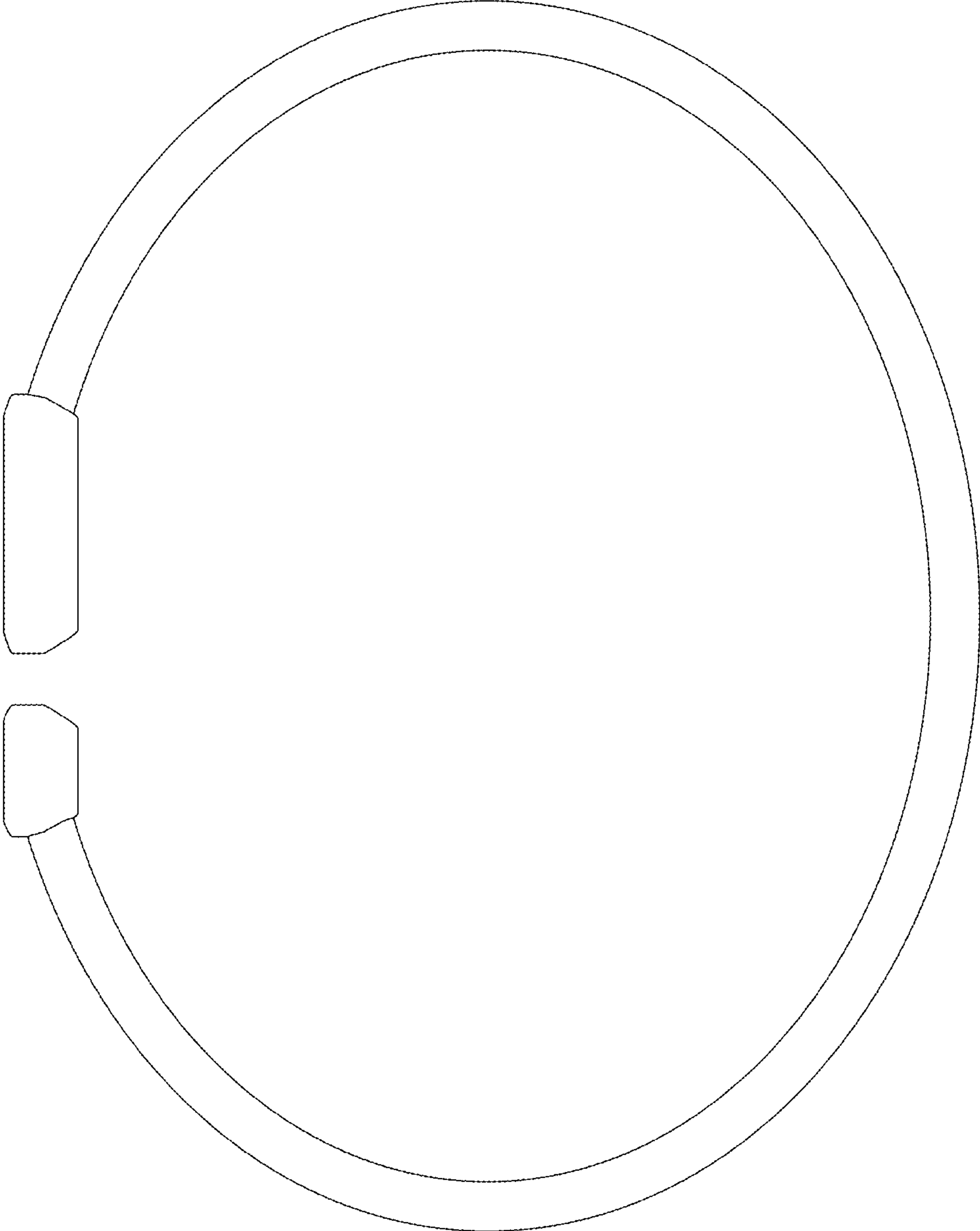

FIG. 3

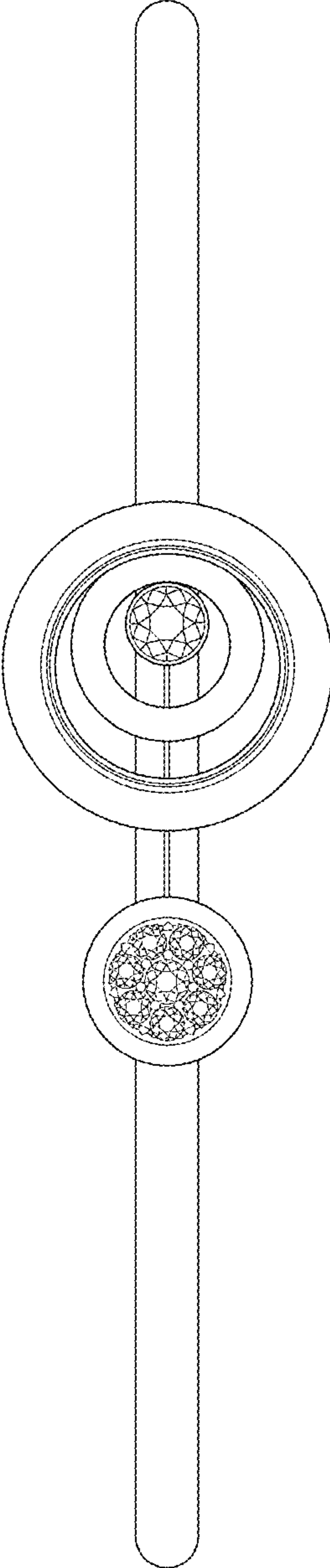

FIG. 4

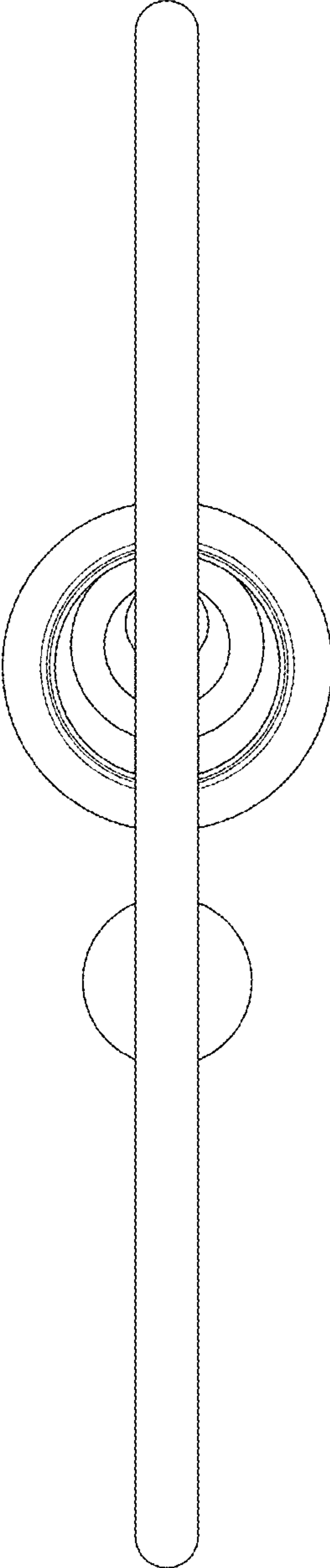

FIG. 5

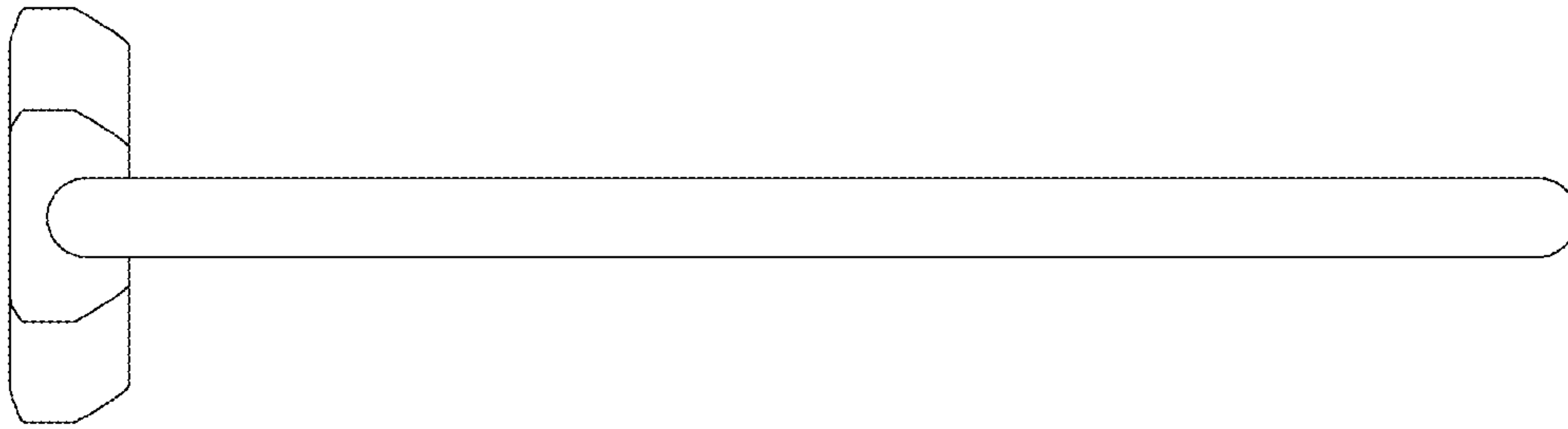

FIG. 6

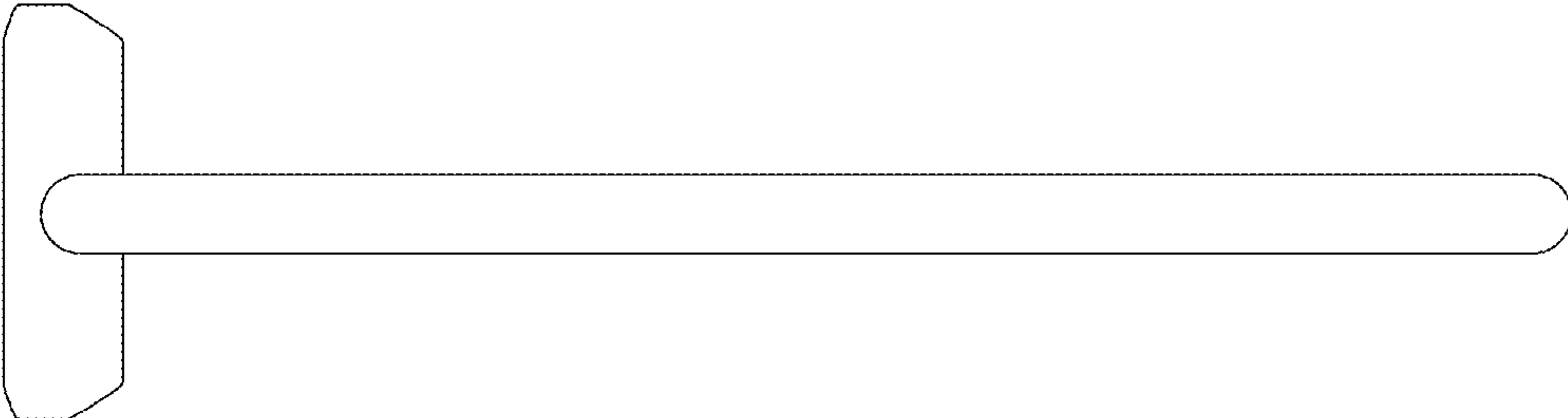

FIG. 7