



US00D976539S

(12) **United States Design Patent**
Qu

(10) **Patent No.:** **US D976,539 S**
(45) **Date of Patent:** **** Jan. 31, 2023**

- (54) **SHOE**
- (71) Applicant: **Jinxin Qu**, Weifang (CN)
- (72) Inventor: **Jinxin Qu**, Weifang (CN)
- (**) Term: **15 Years**
- (21) Appl. No.: **29/817,378**
- (22) Filed: **Dec. 1, 2021**
- (51) **LOC (14) Cl.** **02-04**
- (52) **U.S. Cl.**
USPC **D2/912; D2/943; D2/958**
- (58) **Field of Classification Search**
USPC D2/896-900, 909-912, 920, 943, 944,
D2/946, 969, 970-974
CPC A43B 23/07; A43B 3/16; A43B 23/00;
A43B 23/02; A43B 5/04; A43B 3/02
See application file for complete search history.

(56) **References Cited**

U.S. PATENT DOCUMENTS

D307,508 S *	5/1990	Miller	D2/970
D312,919 S *	12/1990	Aveni	D2/973
D325,664 S *	4/1992	Kittle	D2/970
D339,223 S *	9/1993	Crowley	D2/912
D345,452 S *	3/1994	Lucas	D2/973
D346,486 S *	5/1994	Morris	D2/912

D347,109 S *	5/1994	Avar	D2/912
D362,112 S *	9/1995	Avar	D2/970
D685,165 S	7/2013	Taylor		
D686,805 S	7/2013	Day, Jr.		
D717,532 S *	11/2014	Grenet	D2/972
D897,659 S *	10/2020	Street	D2/973
D927,844 S *	8/2021	Gibson	D2/972

* cited by examiner

Primary Examiner — Rashida C. Walshon
(74) *Attorney, Agent, or Firm* — Che-Yang Chen; Law Office of Michael Chen

(57) **CLAIM**

The ornamental design for a shoe, as shown and described.

DESCRIPTION

FIG. 1 is a perspective view of the shoe showing my new design;
 FIG. 2 is a perspective view thereof from another angle;
 FIG. 3 is a front elevational view thereof;
 FIG. 4 is a rear elevational view thereof;
 FIG. 5 is a left side elevational view thereof;
 FIG. 6 is a right side elevational view thereof;
 FIG. 7 is a top plan view thereof;
 FIG. 8 is a bottom plan view thereof;
 FIG. 9 is a partial enlarged view of portion 9 in FIG. 1; and,
 FIG. 10 is a partial enlarged view of portion 10 in FIG. 2.

1 Claim, 10 Drawing Sheets

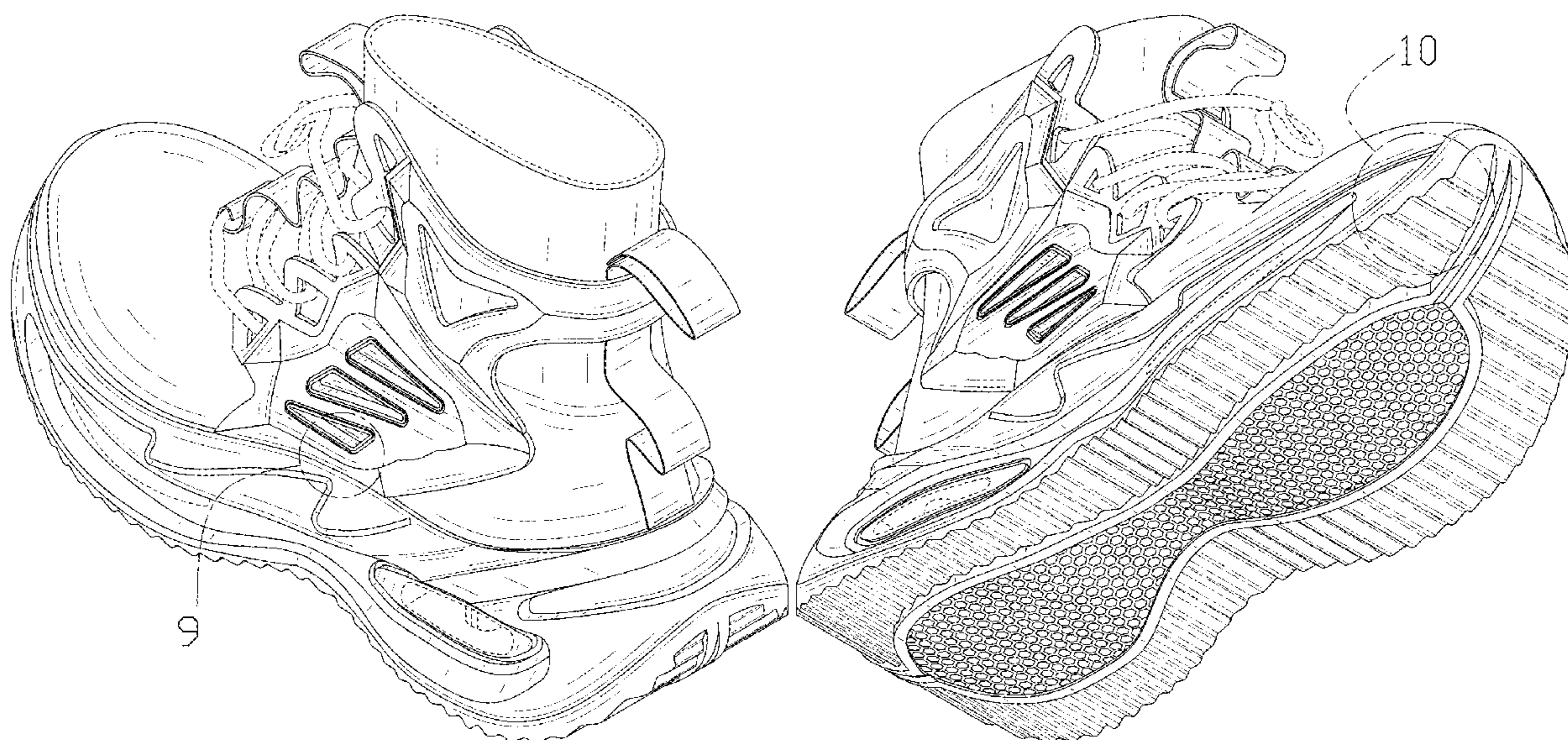

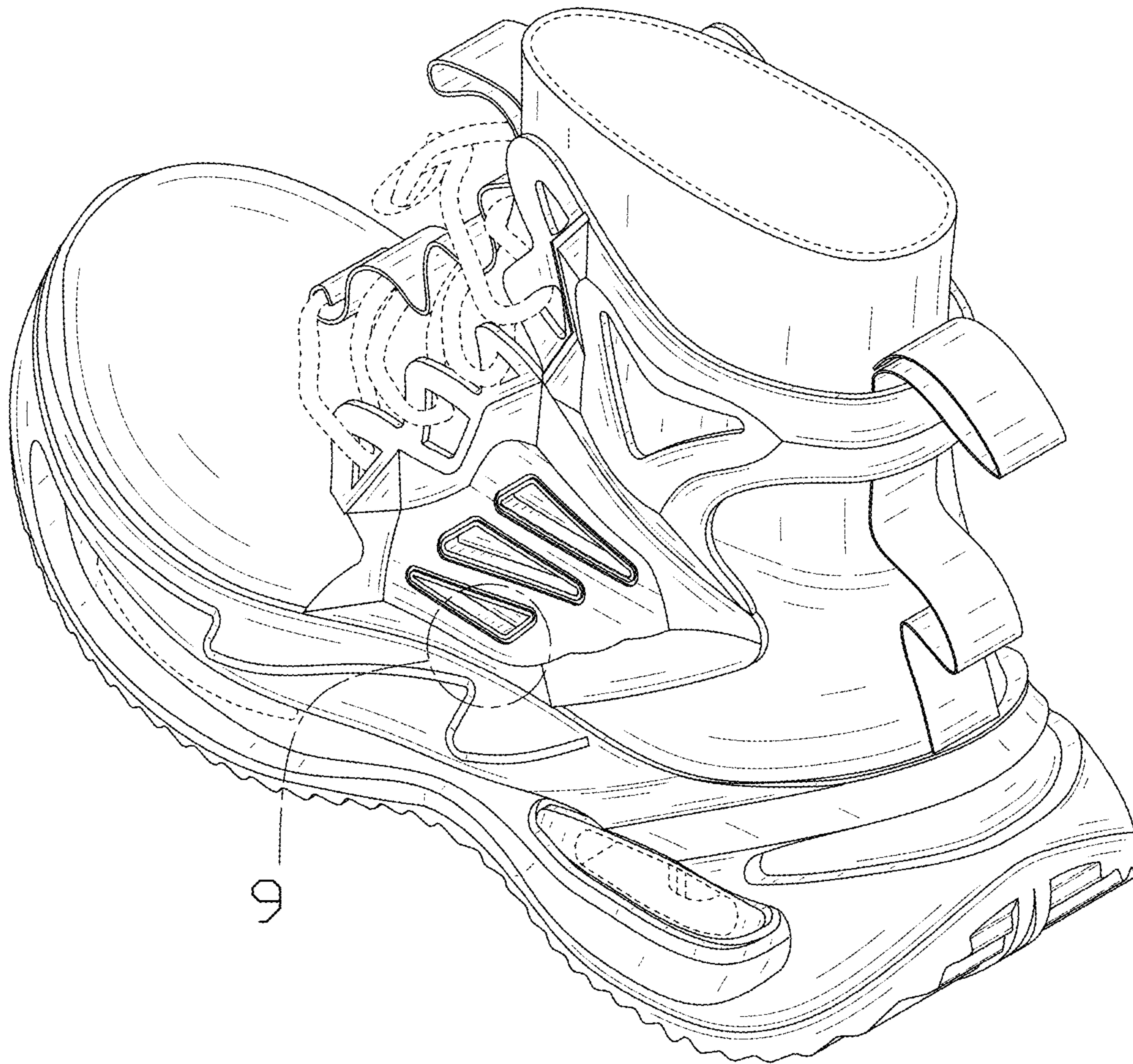

FIG. 1

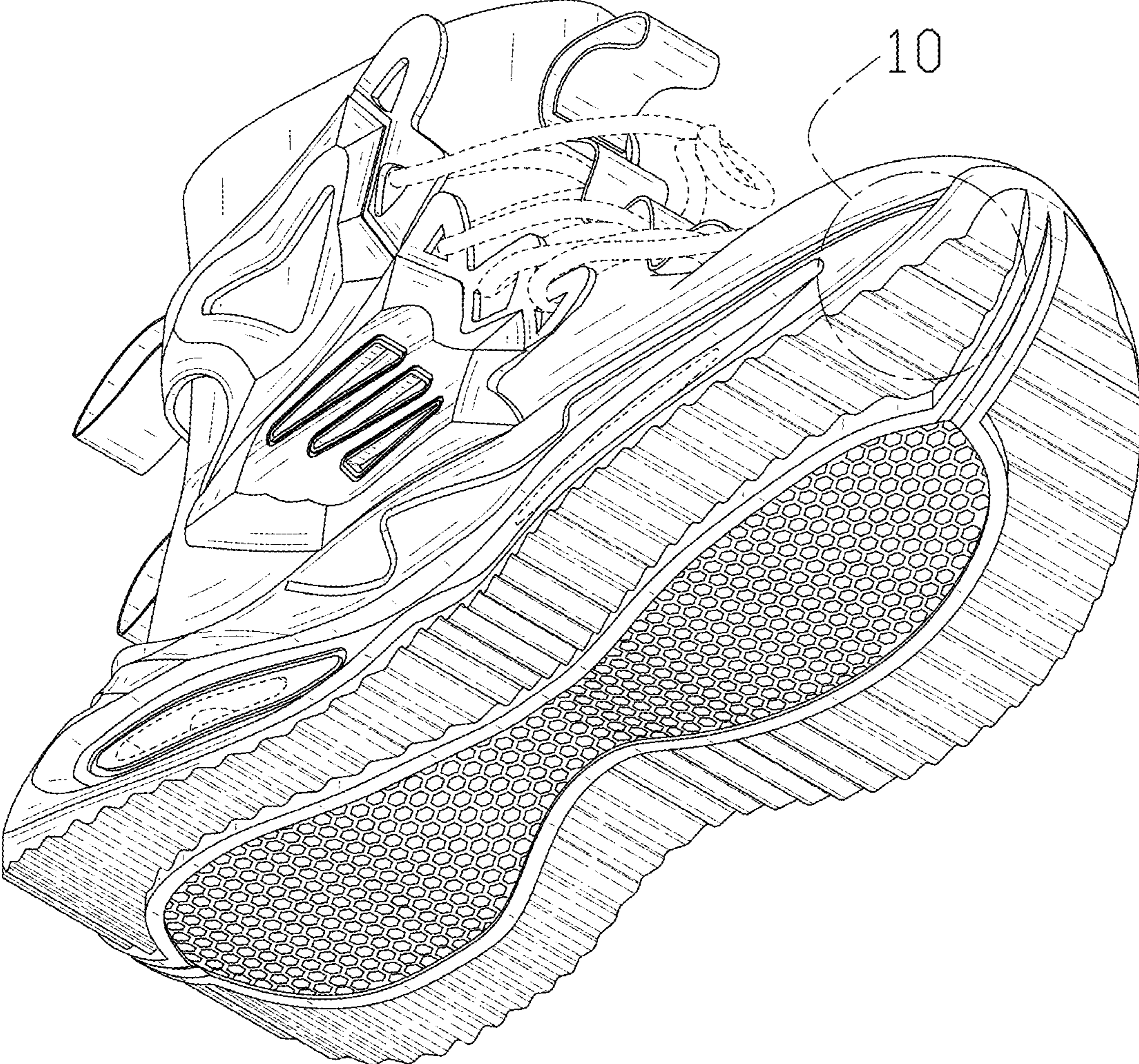

FIG. 2



FIG. 3

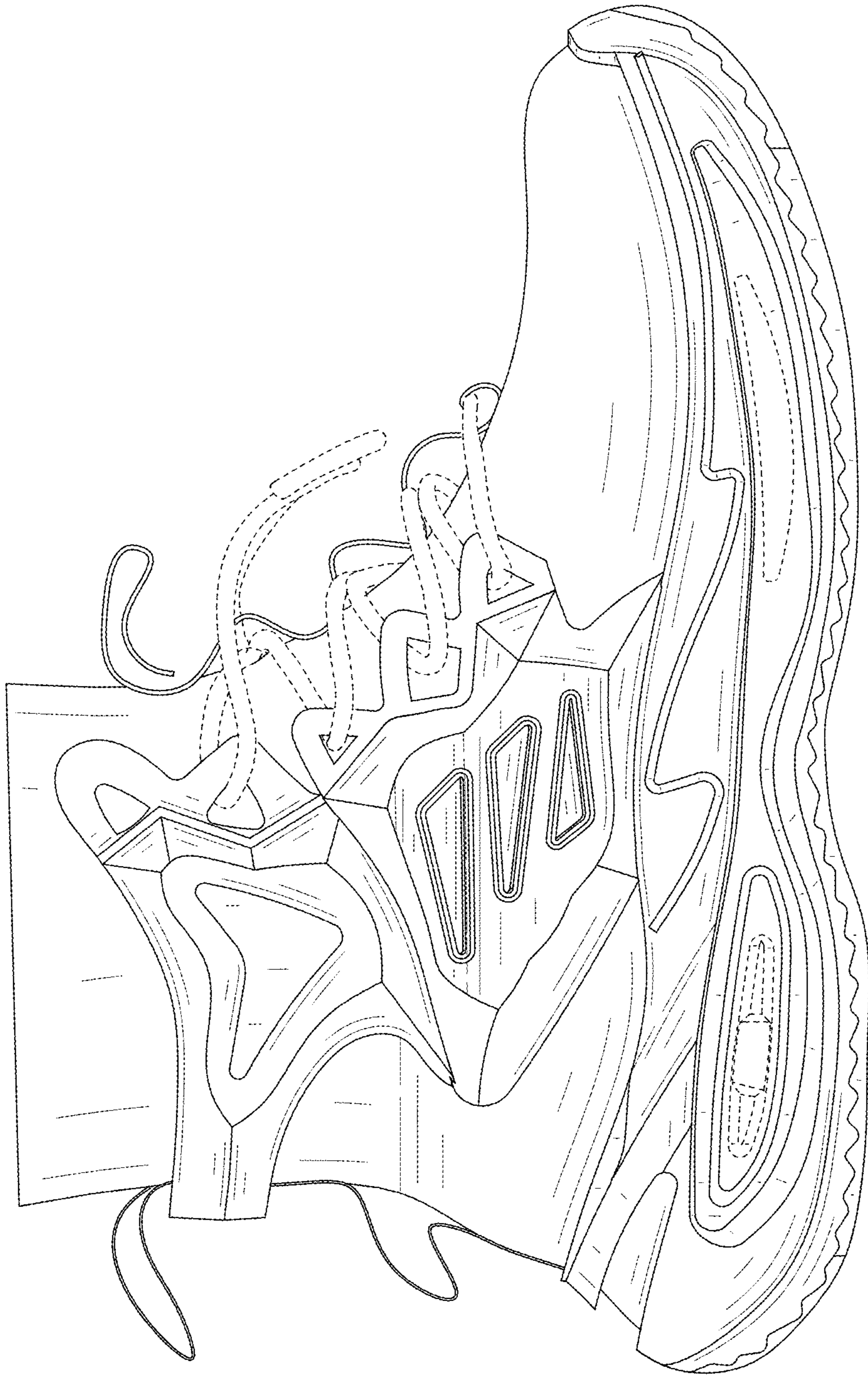

FIG. 4

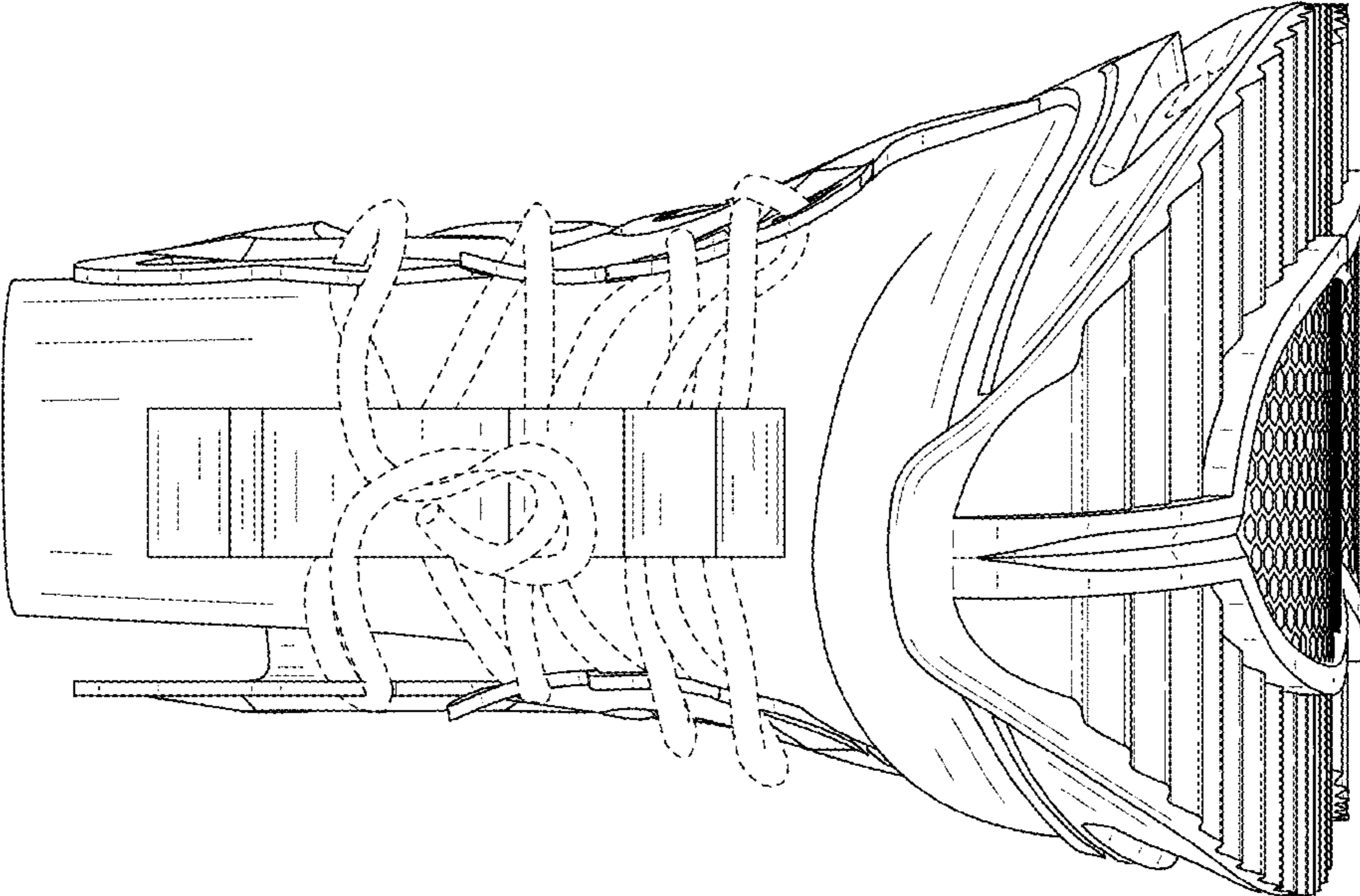

FIG. 5

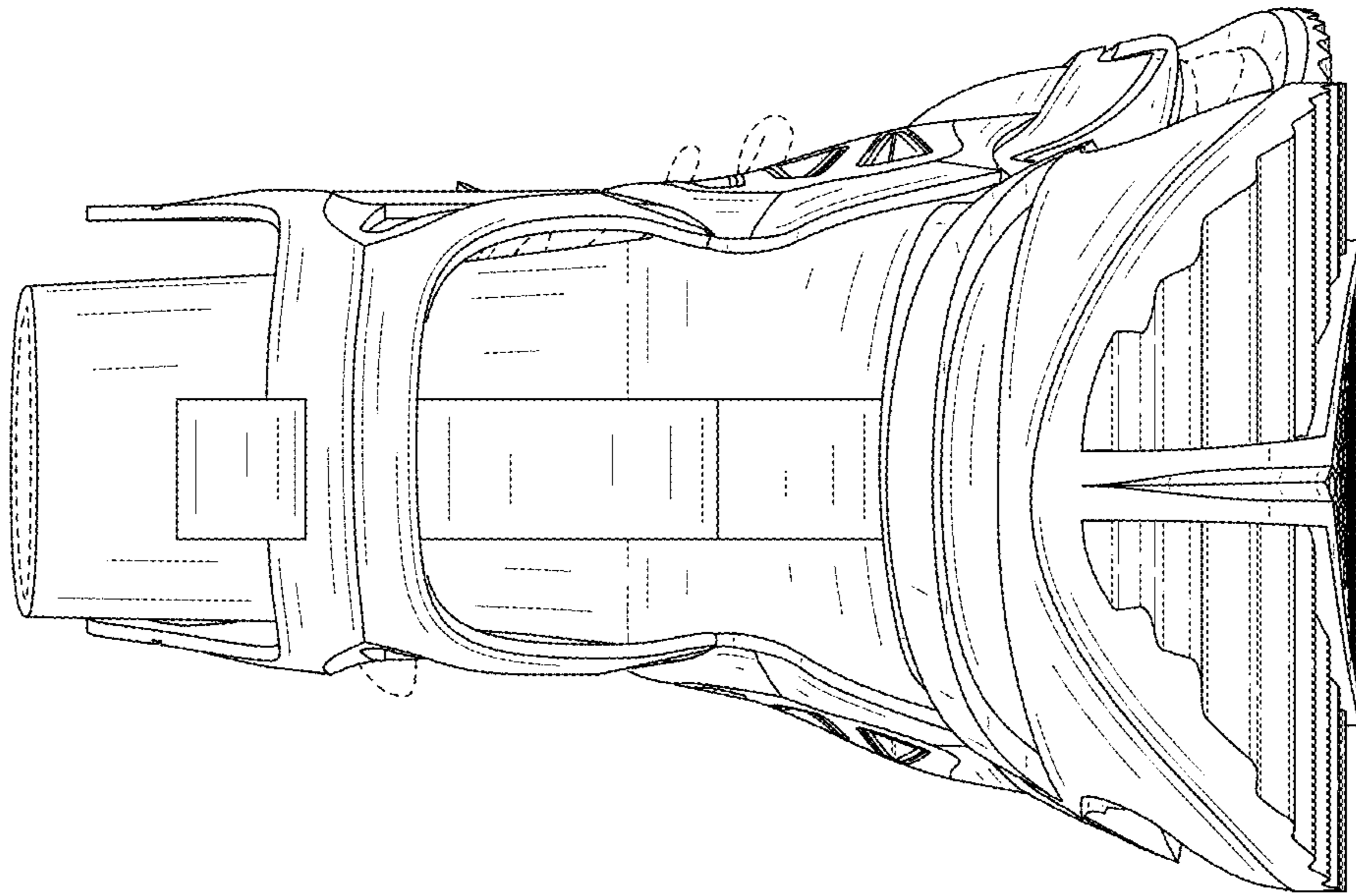

FIG. 6

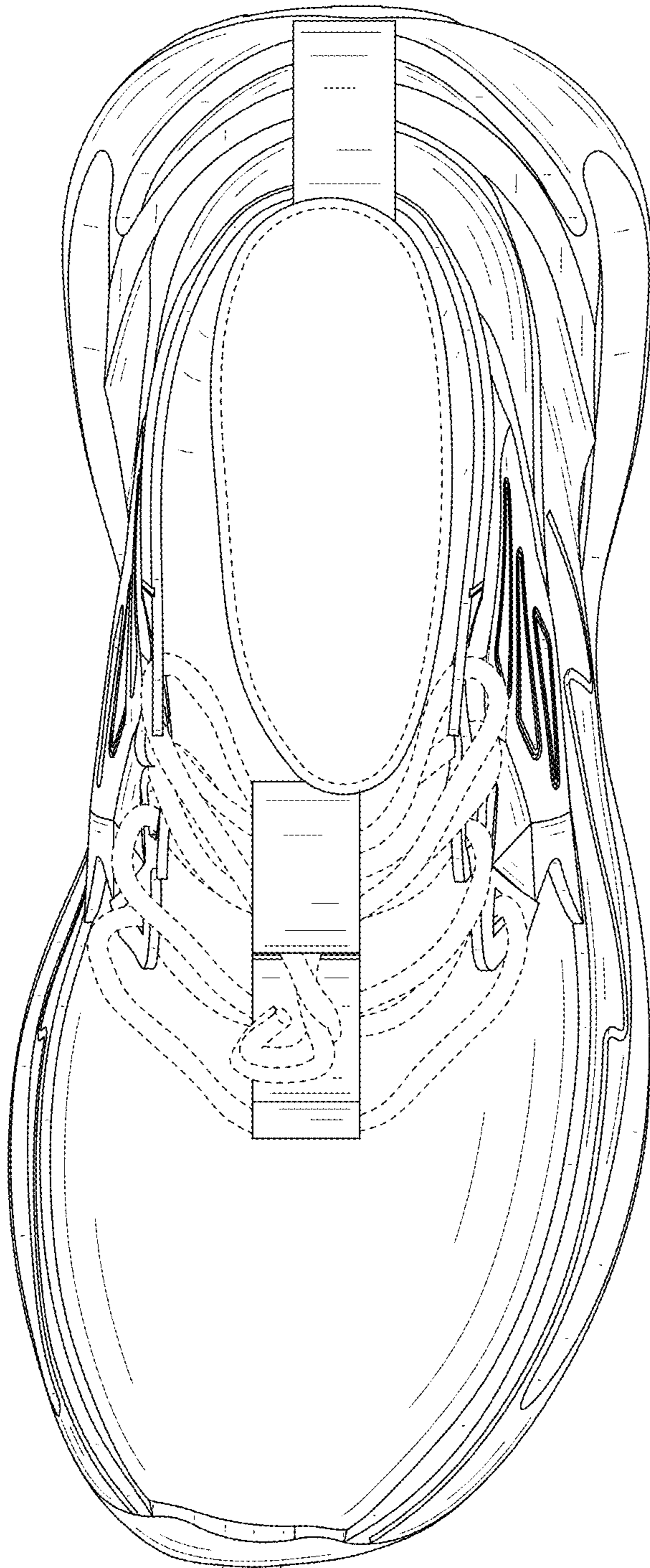

FIG. 7

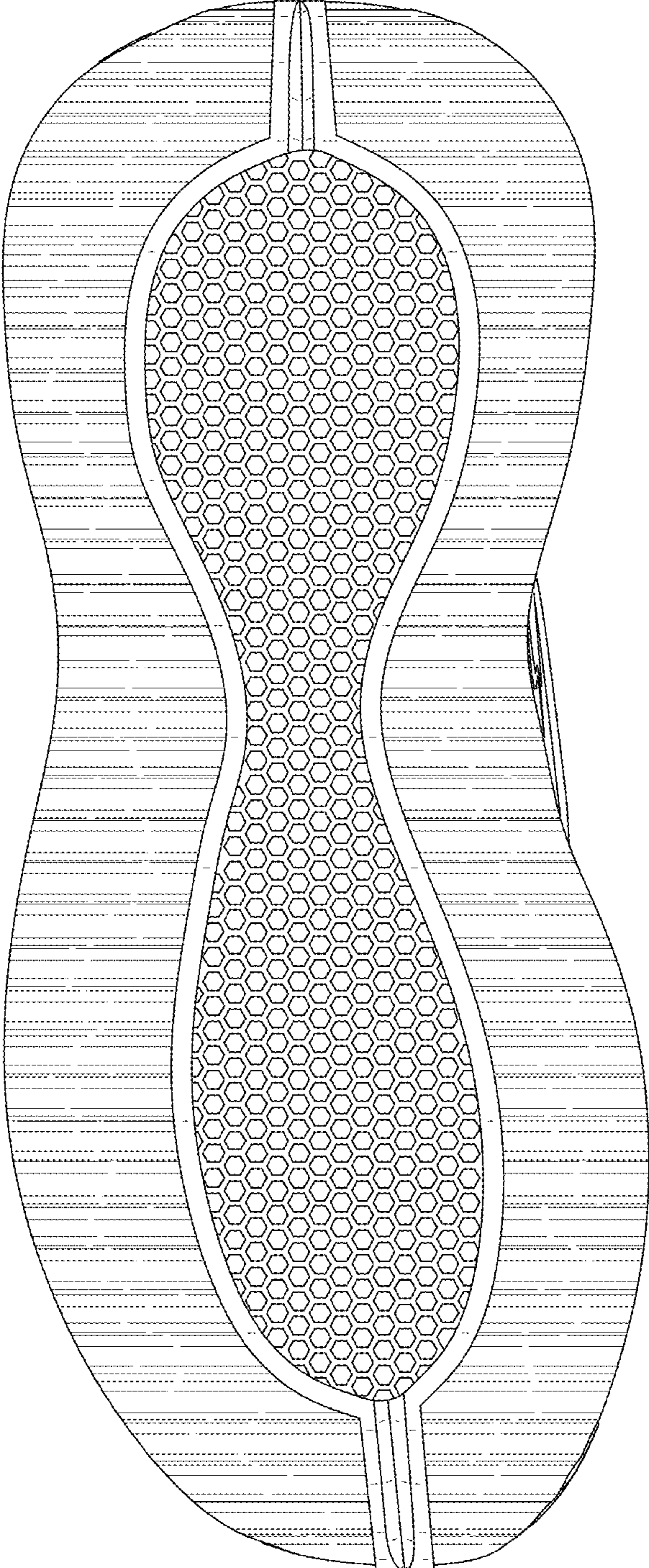

FIG. 8



FIG. 9

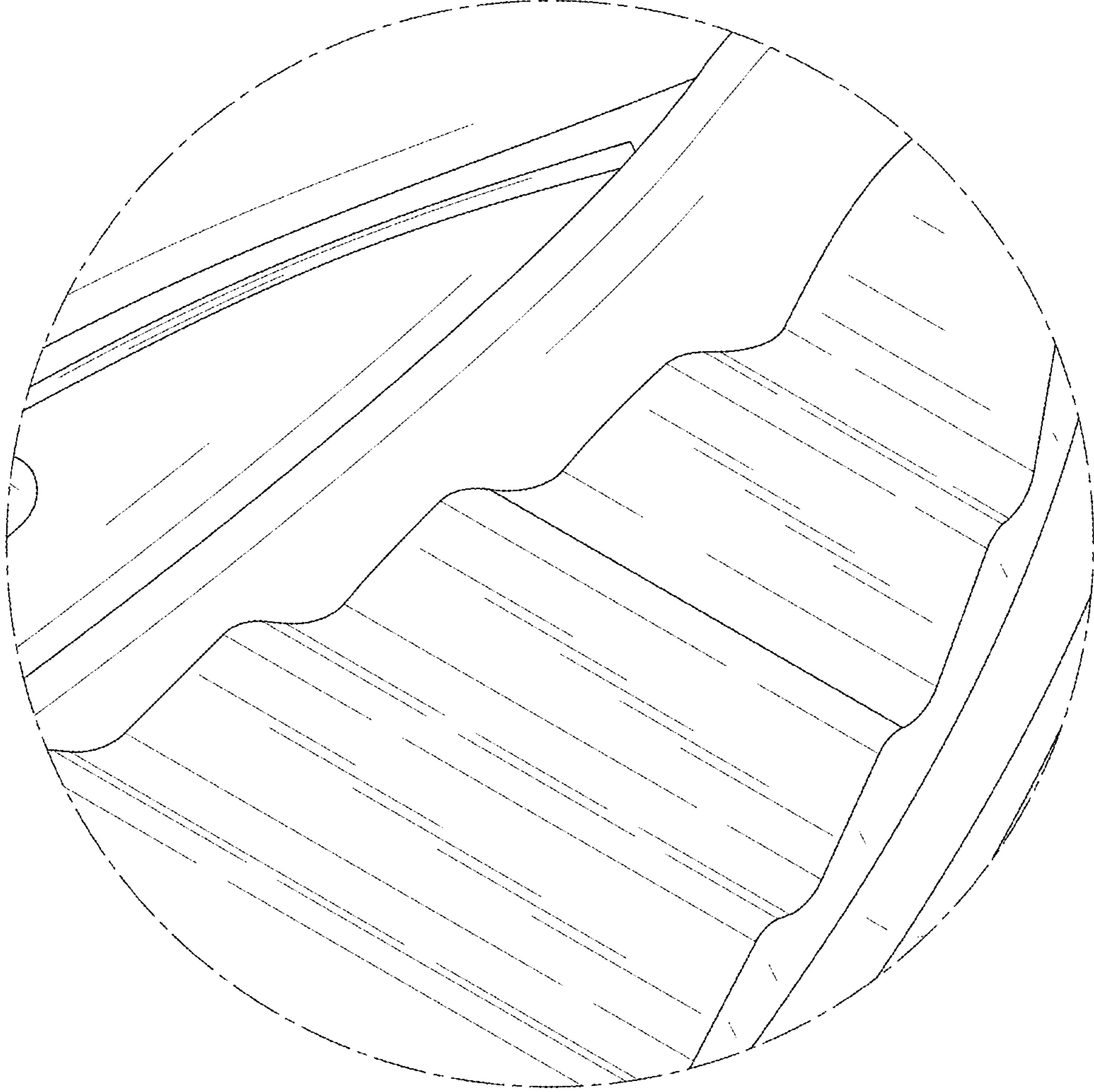

FIG. 10