



US00D976535S

(12) **United States Design Patent**
Lin

(10) **Patent No.:** **US D976,535 S**
(45) **Date of Patent:** **** Jan. 31, 2023**

- (54) **SHOE**
- (71) Applicant: **Youfen Lin**, Zhangzhou (CN)
- (72) Inventor: **Youfen Lin**, Zhangzhou (CN)
- (**) Term: **15 Years**
- (21) Appl. No.: **29/836,673**
- (22) Filed: **Apr. 28, 2022**
- (51) **LOC (14) Cl.** **02-02**
- (52) **U.S. Cl.**
USPC **D2/902**; D2/944
- (58) **Field of Classification Search**
USPC D2/902, 907, 908, 944, 945, 958, 959,
D2/969, 970, 972-974
CPC A43B 1/04; A43B 5/06; A43B 5/10
See application file for complete search history.

- D762,364 S * 8/2016 Siegel D2/944
- D788,425 S * 6/2017 Anceresi D2/951
- D903,248 S 12/2020 Verfl et al.
- D936,337 S 11/2021 Campara

OTHER PUBLICATIONS

Fracora Mens High Top Canvas Sneakers Lace Up Casual Shoes, sold on Amazon.com. Aug. 31, 2021. Accessed on Sep. 29, 2022. <<https://www.amazon.com/FRACORA-Canvas-Sneakers-Casual-Fashion/dp/B0967LXT99/>>. (Year: 2021).*

* cited by examiner

Primary Examiner — Kevin K Rudzinski
Assistant Examiner — Clare Ann Gannon
(74) *Attorney, Agent, or Firm* — Daniel M. Cohn;
Howard M. Cohn

(57) **CLAIM**

The ornamental design for a shoe, as shown and described.

DESCRIPTION

FIG. 1 is a perspective view of a shoe showing my new design;
FIG. 2 is another perspective view thereof;
FIG. 3 is a front elevational view thereof;
FIG. 4 is a rear elevational view thereof;
FIG. 5 is a left side elevational view thereof;
FIG. 6 is a right side elevational view thereof;
FIG. 7 is a top plan view thereof; and,
FIG. 8 is a bottom plan view thereof.

1 Claim, 8 Drawing Sheets

(56) **References Cited**

U.S. PATENT DOCUMENTS

- D117,330 S * 10/1939 Cairns D2/902
- D128,519 S * 7/1941 Hard D2/902
- D337,422 S * 7/1993 Leake D2/902
- D569,587 S * 5/2008 James D2/908
- D592,837 S * 5/2009 Vico D2/908
- D613,041 S * 4/2010 Thompson D2/908
- D634,520 S * 3/2011 Choi D2/944
- D646,875 S * 10/2011 LaRusso D2/969
- D665,562 S * 8/2012 Di Nucci D2/907
- D701,680 S * 4/2014 Della Valle D2/944
- D746,029 S * 12/2015 Hardy D2/943





FIG. 1



FIG. 2



FIG. 3



FIG. 4

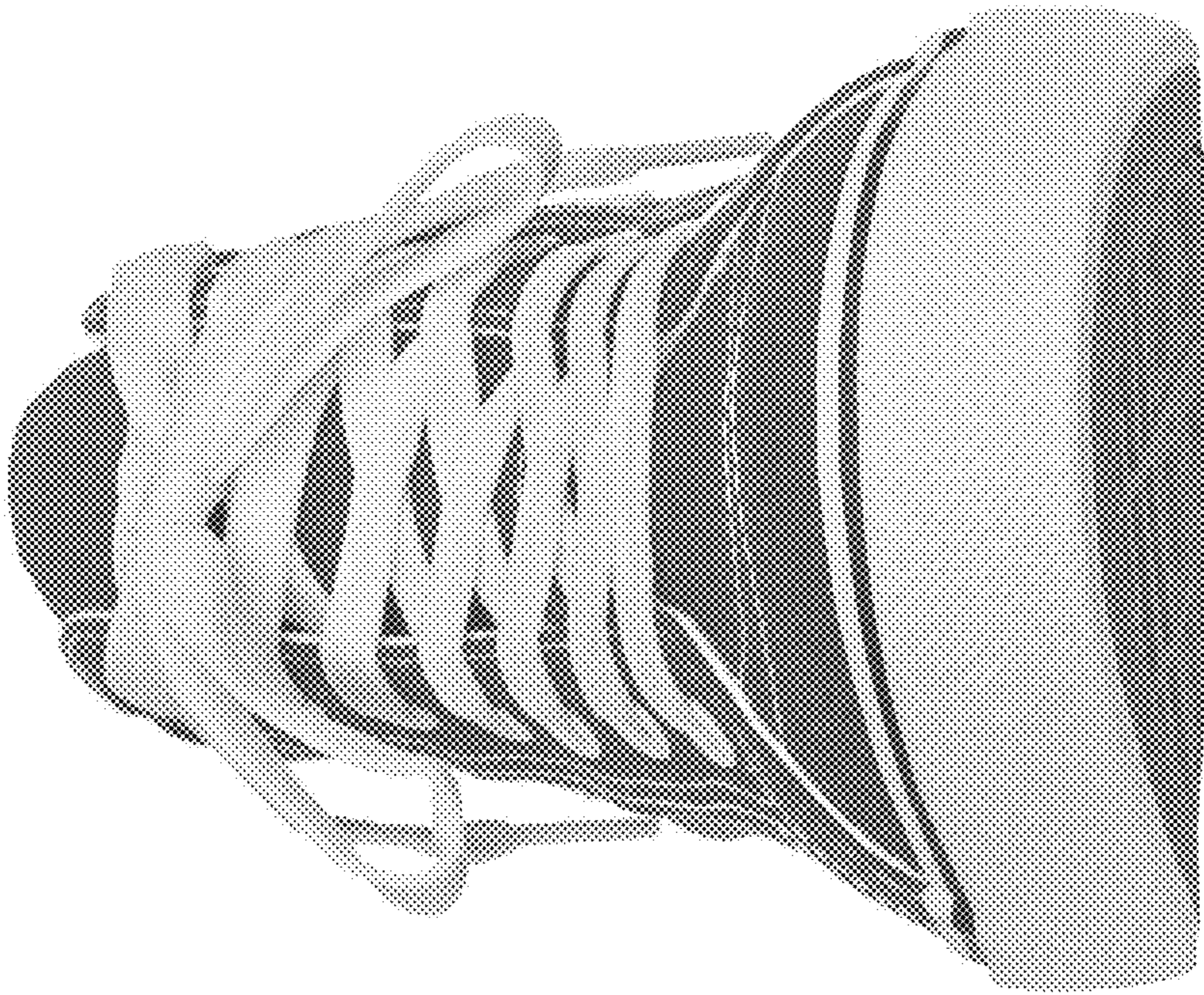

FIG. 5

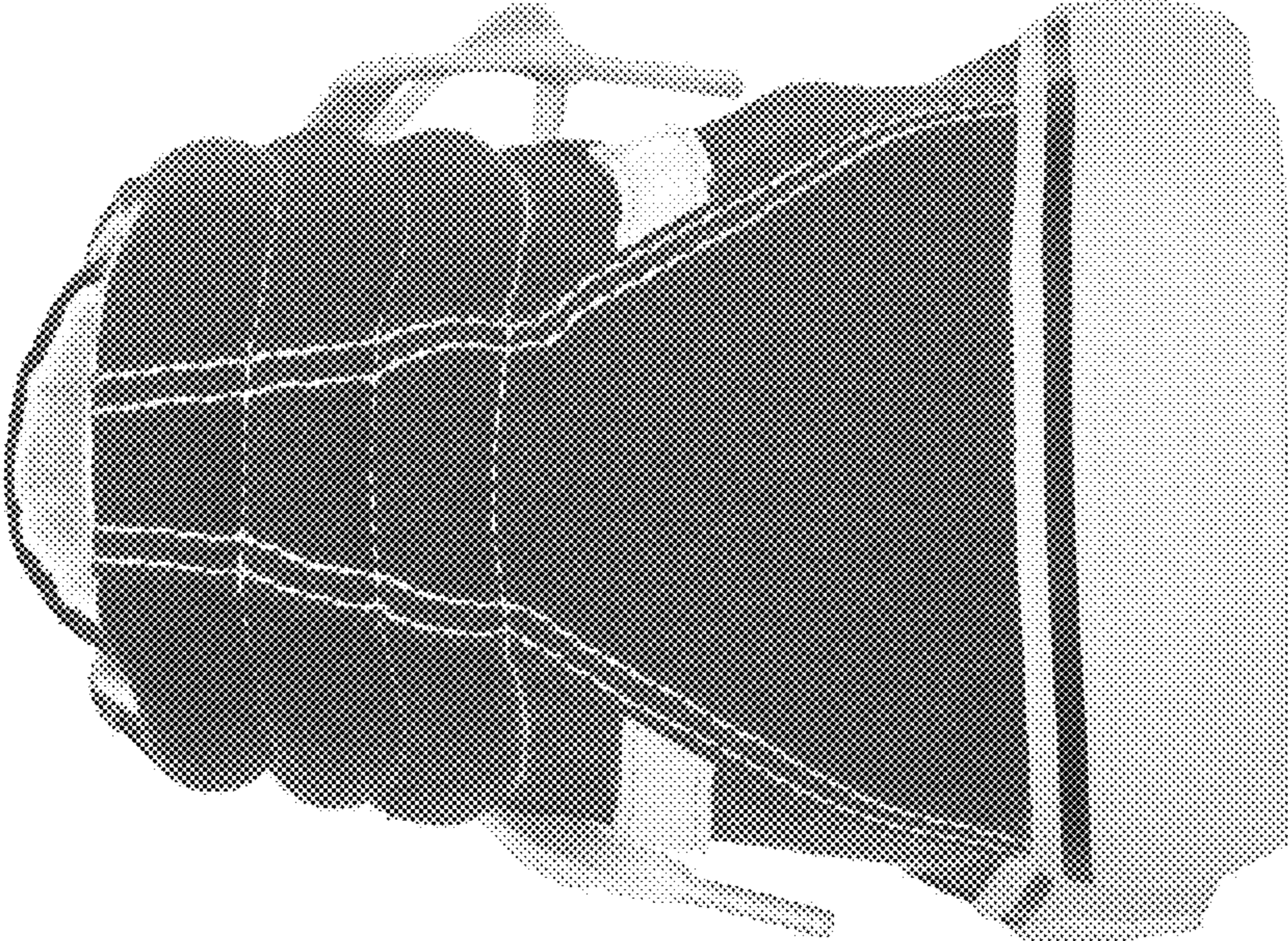

FIG. 6



FIG. 7

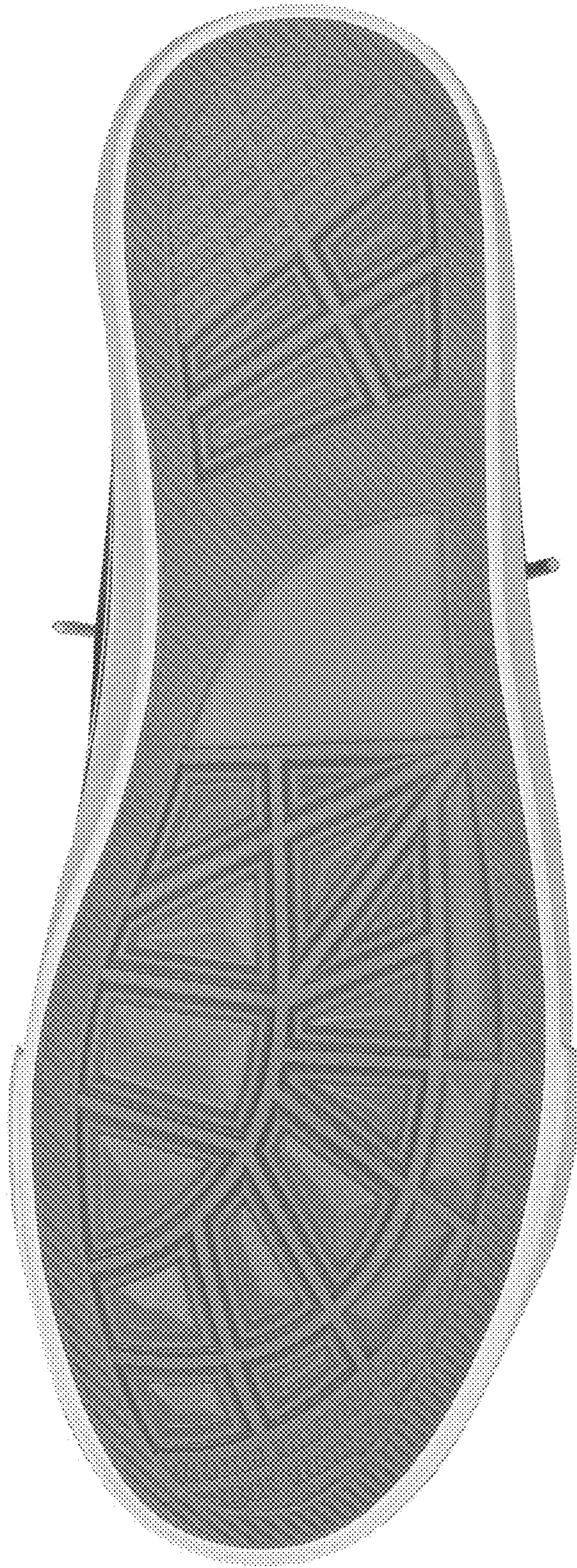

FIG. 8