



US00D976508S

(12) **United States Design Patent**
Hudson et al.

(10) **Patent No.:** **US D976,508 S**
(45) **Date of Patent:** **** Jan. 24, 2023**

- (54) **WASH TUB FOR A WHEELBARROW**
- (71) Applicant: **Clean Barrow Pty Ltd**, Vacluse (AU)
- (72) Inventors: **Angus James Hudson**, Vacluse (AU);
Karl Manning Vaupel, Paddington (AU); **Samuel Rhys Davies**, Hunters Hill (AU)
- (73) Assignee: **Clean Barrow Pty Ltd**, Vacluse (AU)
- (**) Term: **15 Years**
- (21) Appl. No.: **29/705,361**
- (22) Filed: **Sep. 11, 2019**

(30) **Foreign Application Priority Data**

Mar. 11, 2019 (AU) 201911274
 Mar. 11, 2019 (AU) 201911276

- (51) **LOC (14) Cl.** **07-05**
- (52) **U.S. Cl.**
USPC **D32/54; D32/1**

- (58) **Field of Classification Search**
USPC D34/1; D32/1, 53, 53.1, 54
CPC A47K 3/00; A47K 3/001; A47K 3/003;
A47K 3/006; A47K 3/022; A45D 29/00;
B29C 70/78; B65D 90/022; B65D 5/246;
B65F 1/08; B65F 1/06; E03C 1/20; E04H
4/084

See application file for complete search history.

(56) **References Cited**

U.S. PATENT DOCUMENTS

- 3,057,506 A * 10/1962 Wetlesen B65F 1/08
220/23.89
- 3,155,304 A * 11/1964 Beerend B65D 5/246
229/186
- 4,756,445 A * 7/1988 Agee, Sr. B65F 1/08
220/23.89

- D308,272 S * 5/1990 Koepsell D34/1
- 4,932,557 A * 6/1990 Yeo B65F 1/06
220/23.83
- 7,559,096 B2 * 7/2009 Zolotnik A45D 29/00
4/622

(Continued)

FOREIGN PATENT DOCUMENTS

EM 006849451-0001 * 9/2019

OTHER PUBLICATIONS

<https://www.toolfetch.com/Jescraft-JMP-30-Mortar-Pan-3-Cubic-Foot-Capacity-Steel> (Year: 2021).*

(Continued)

Primary Examiner — Kevin K Rudzinski
Assistant Examiner — Richard E Yenchesky
 (74) *Attorney, Agent, or Firm* — Gardner, Linn, Burkhardt & Ondersma LLP

(57) **CLAIM**

The ornamental design for a wash tub for a wheelbarrow, as shown and described.

DESCRIPTION

FIG. 1 is a top perspective view of a wash tub for a wheelbarrow;
 FIG. 2 is a bottom perspective view thereof;
 FIG. 3 is a top plan view thereof;
 FIG. 4 is a front elevation thereof;
 FIG. 5 is a left side elevation thereof;
 FIG. 6 is a right side elevation thereof;
 FIG. 7 is a rear elevation thereof; and,
 FIG. 8 is a bottom plan view thereof.
 The steady broken lines in the drawings are for the purpose of illustrating portions of the wash tub for a wheelbarrow that form no part of the claimed design. The dot-dash broken lines in the drawings are for the purpose of illustrating the bounds of the claimed design.

1 Claim, 8 Drawing Sheets

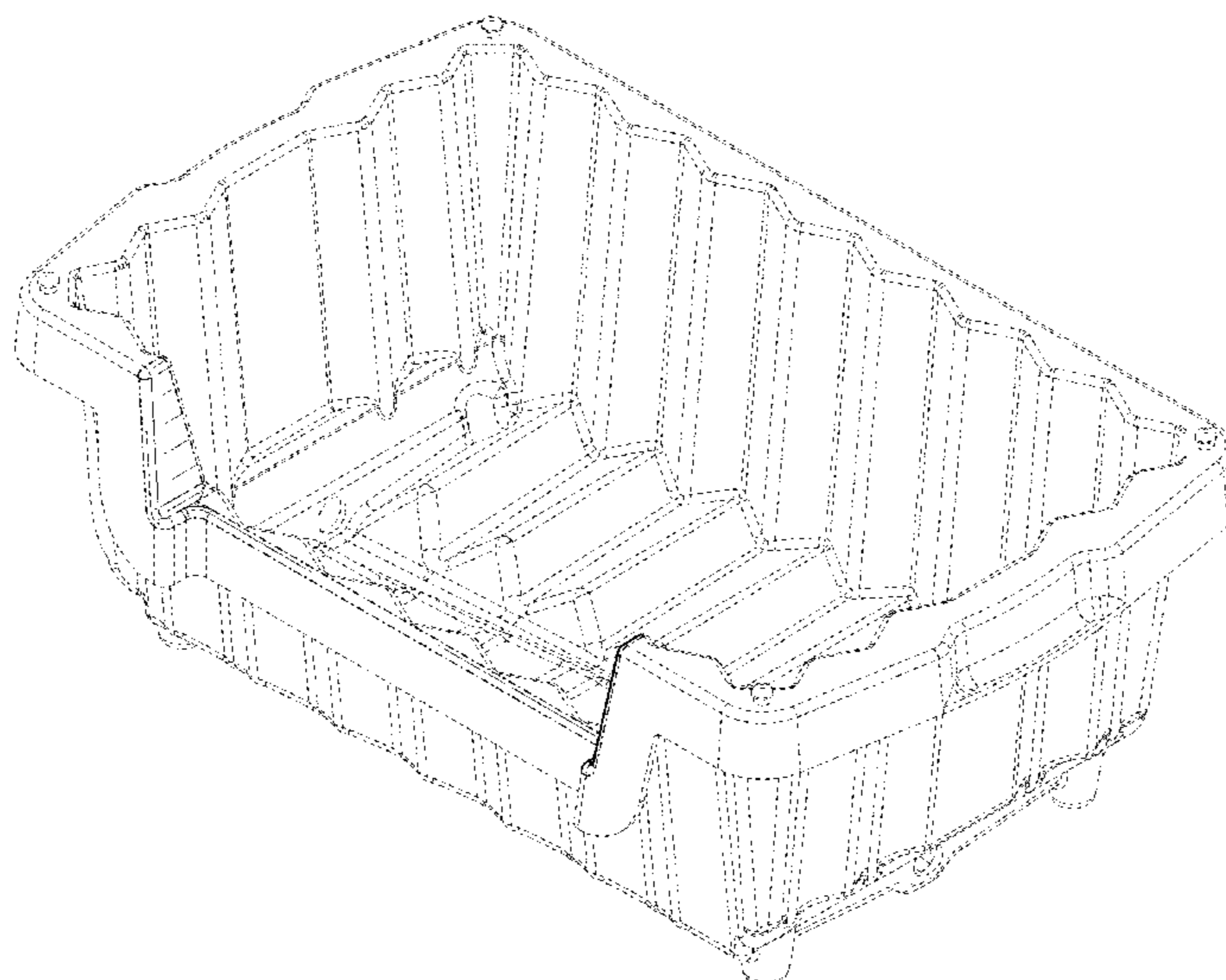

(56)

References Cited

U.S. PATENT DOCUMENTS

7,926,126 B2 * 4/2011 Whitley A47K 3/022
4/555
8,973,177 B2 * 3/2015 Bates A47K 3/003
4/584
9,186,023 B2 * 11/2015 Brunelle A47K 3/00
10,442,614 B2 * 10/2019 Lucas B65D 90/022
10,905,289 B2 * 2/2021 Augustus, Sr. E03C 1/20
2006/0230513 A1 * 10/2006 Cunerty E04H 4/084
4/498
2006/0236450 A1 * 10/2006 Shanks A47K 3/001
4/580
2008/0083063 A1 * 4/2008 Libit A47K 3/006
4/571.1
2009/0007326 A1 * 1/2009 Bozic B29C 70/78
4/595

OTHER PUBLICATIONS

<https://www.peopleandthings.com.au/cleanup> (Year: 2021).*
Slurry Tub <https://www.slurrytub.com/shop/> (Year: 2021).*

* cited by examiner

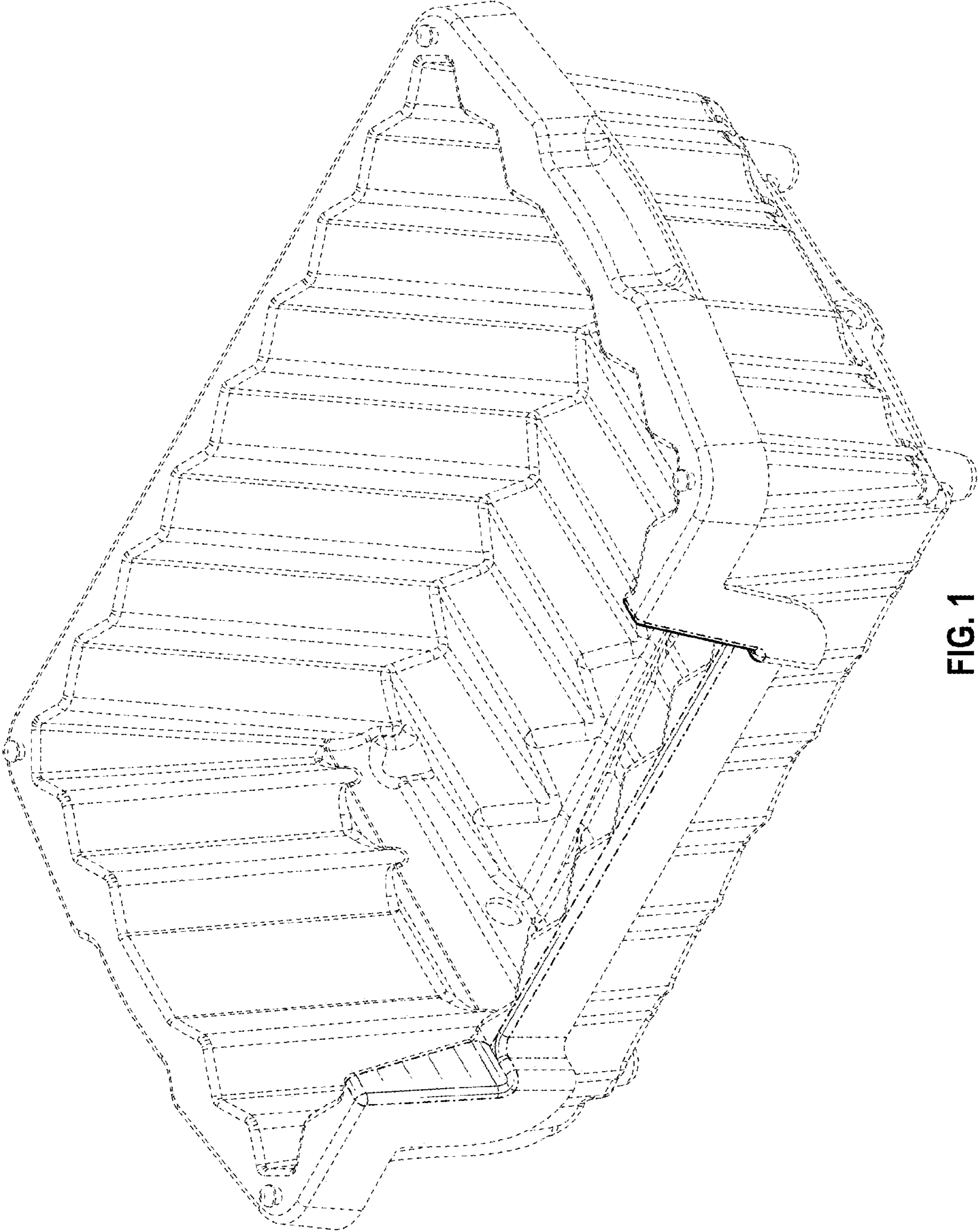

FIG. 1

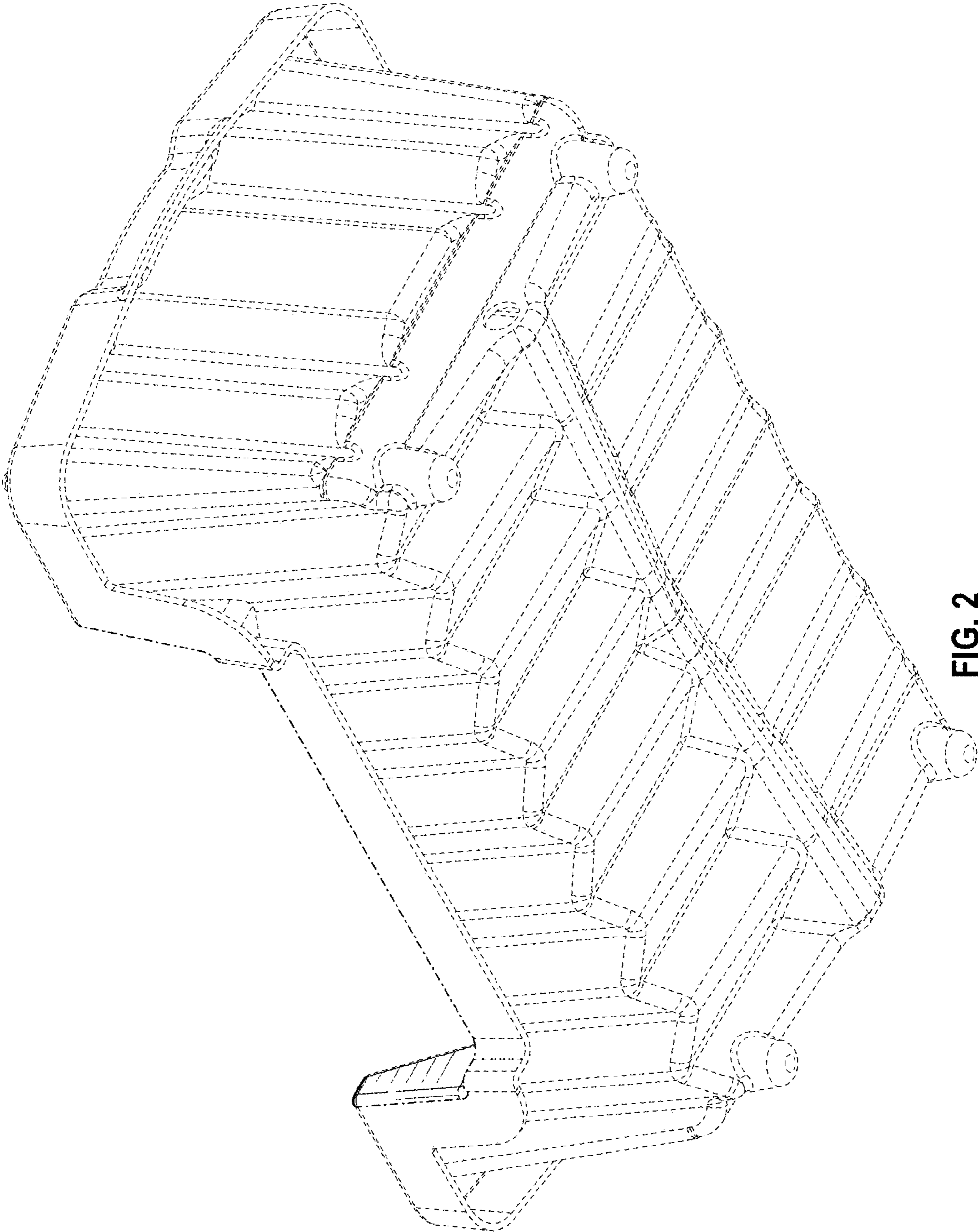

FIG. 2

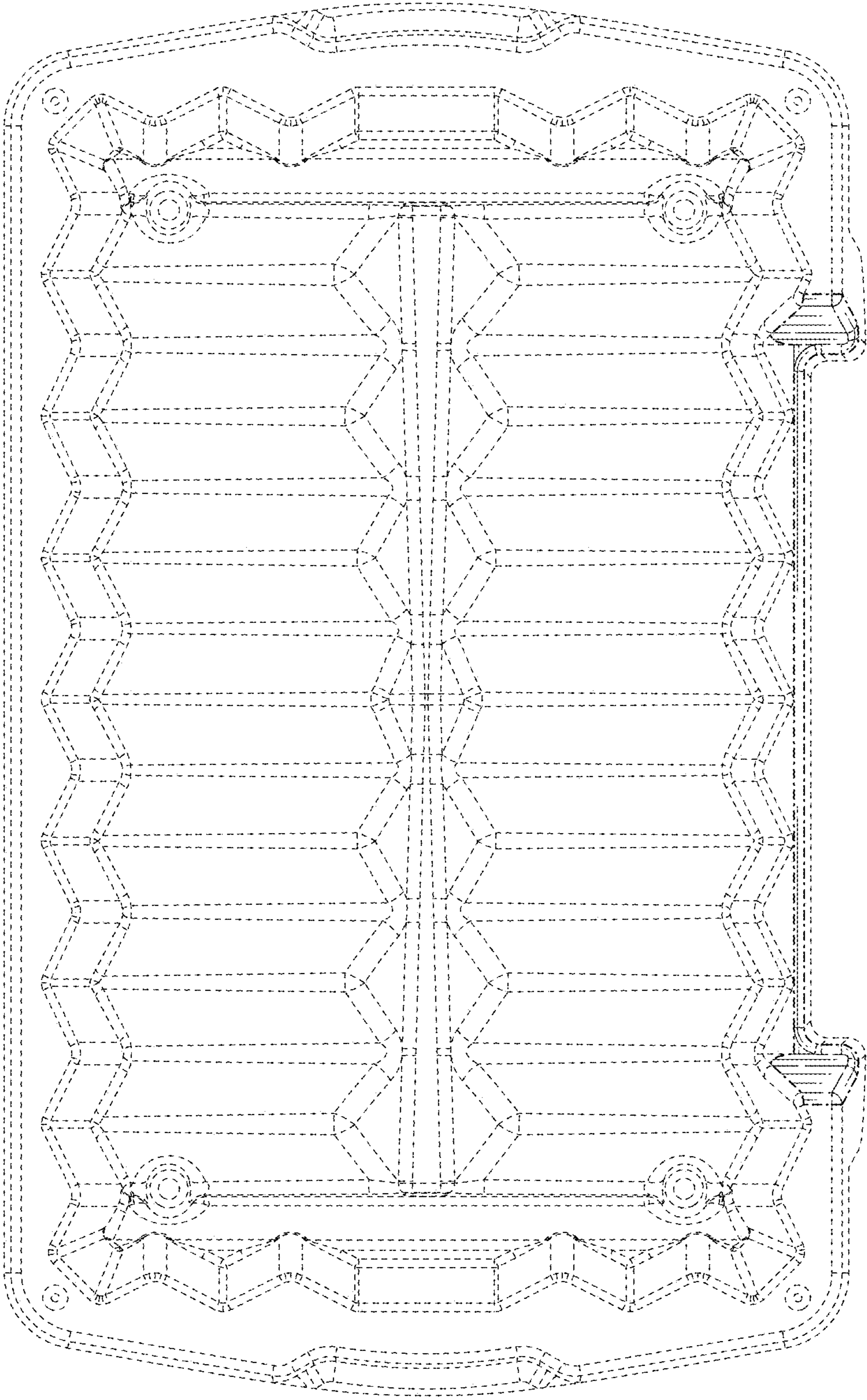

FIG. 3

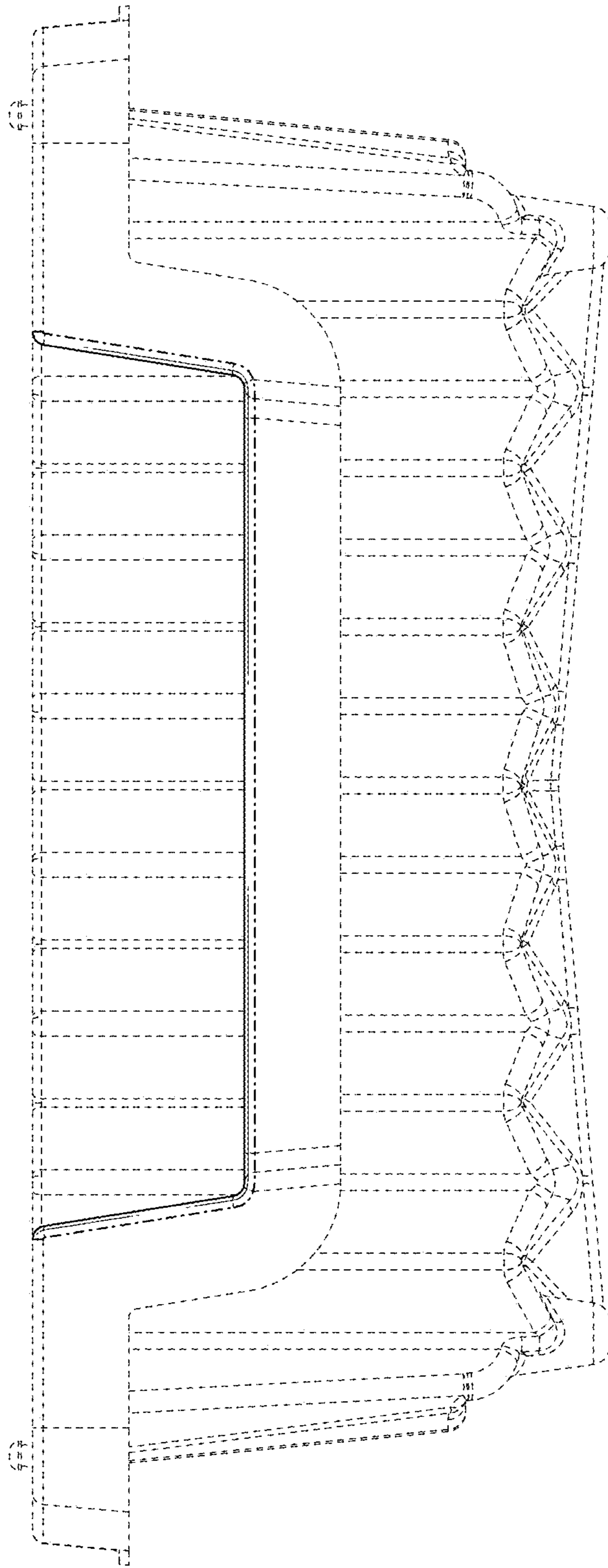

FIG. 4

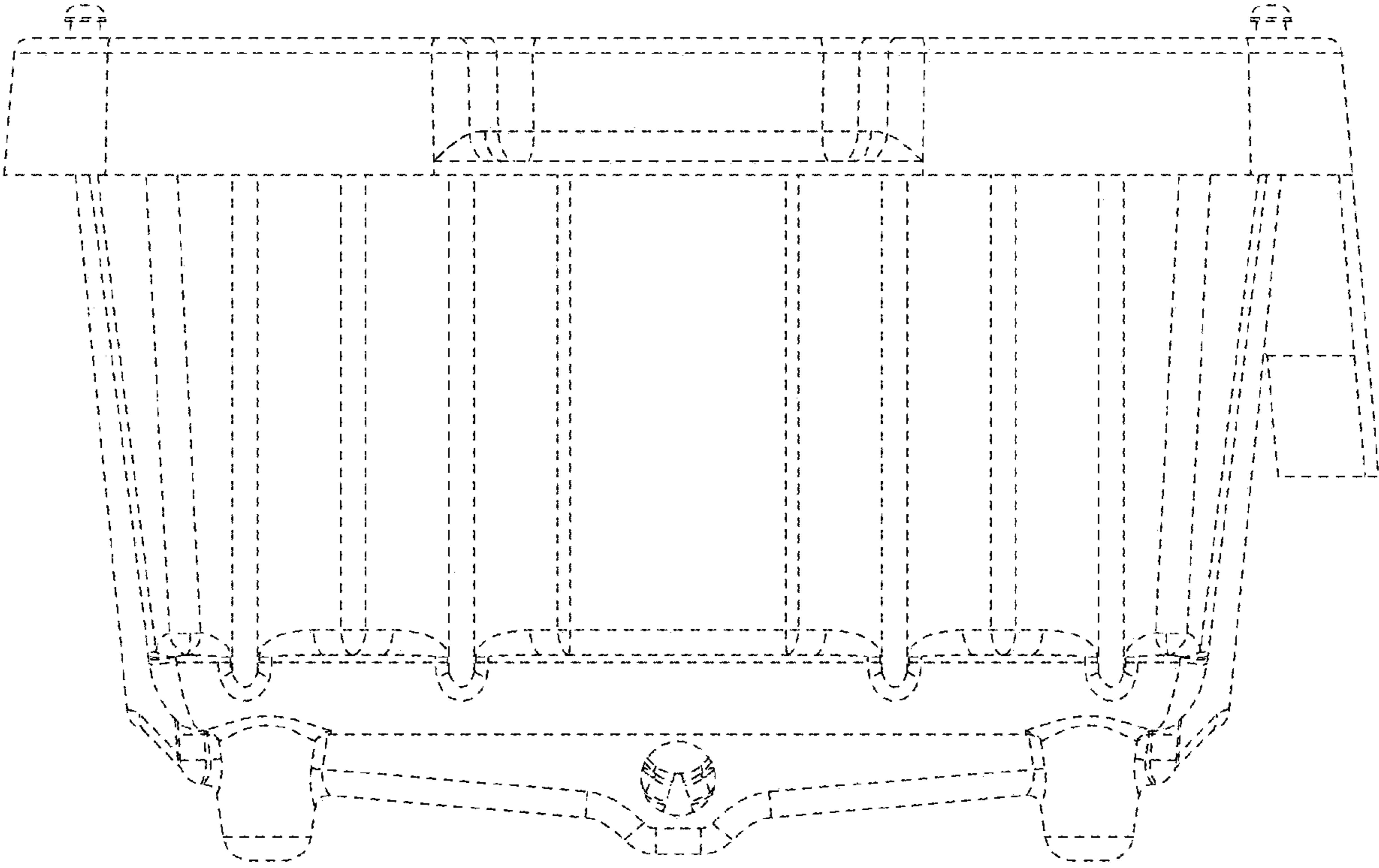

FIG. 5

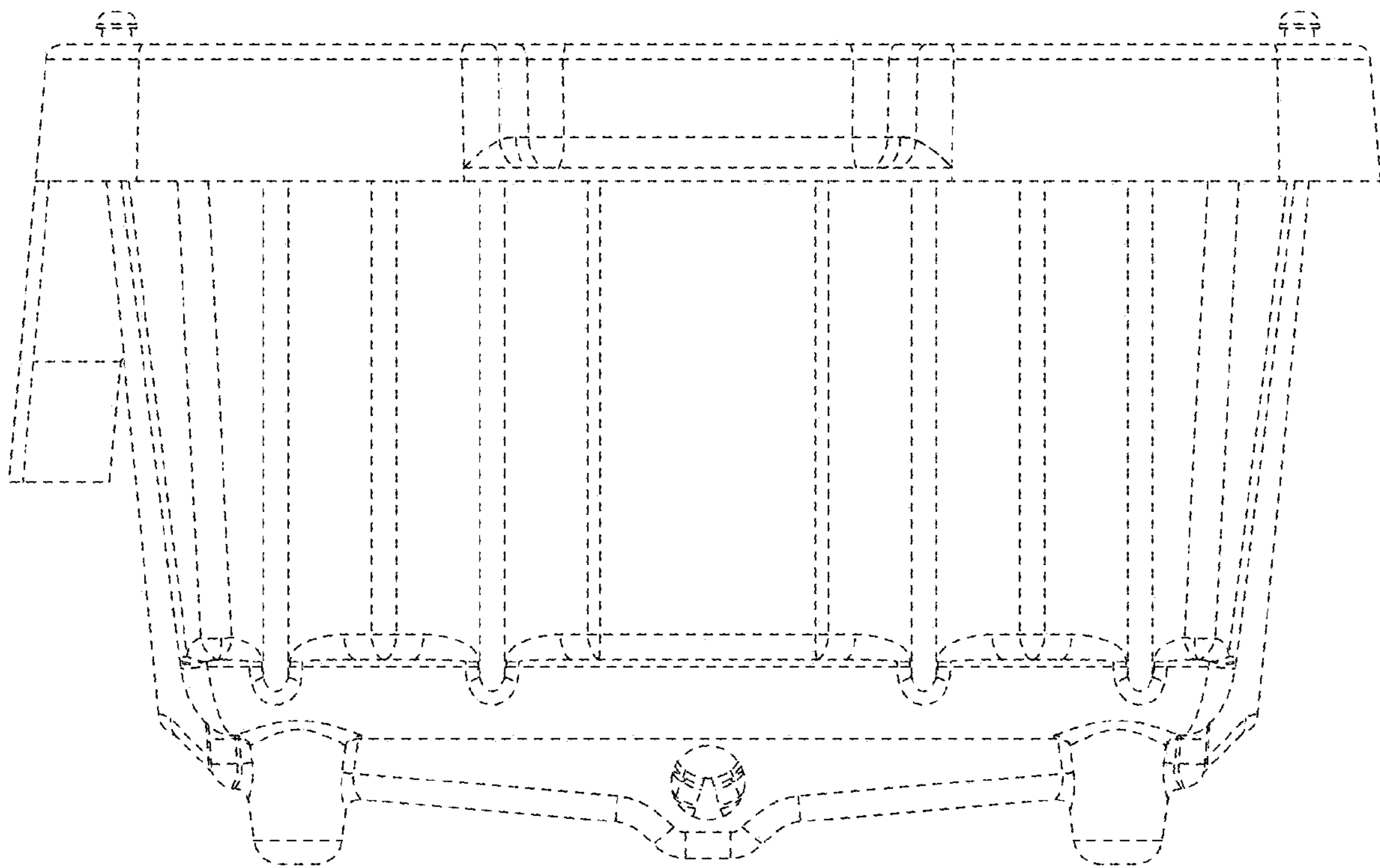

FIG. 6

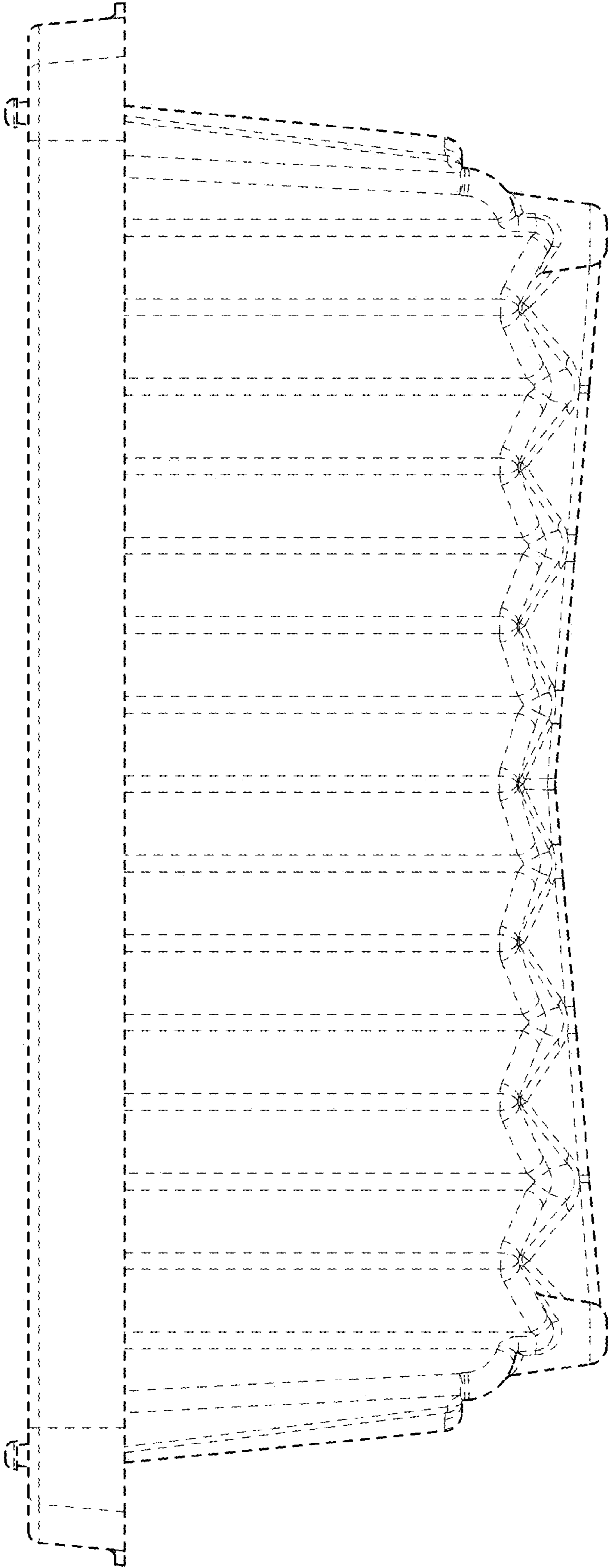

FIG. 7

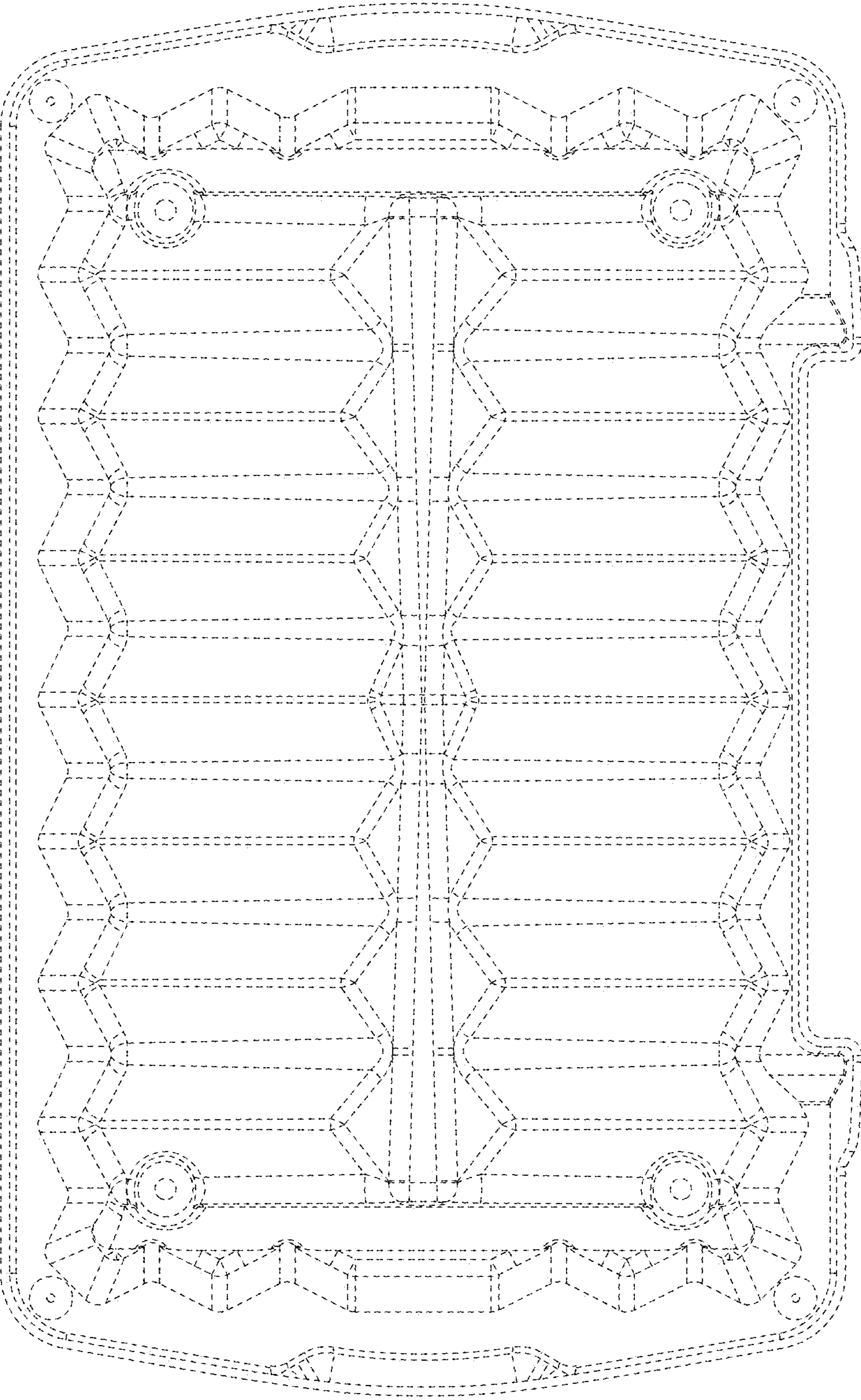

FIG. 8