



US00D976495S

(12) **United States Design Patent**
Rubio

(10) **Patent No.:** **US D976,495 S**

(45) **Date of Patent:** **** Jan. 24, 2023**

- (54) **PROTECTIVE SHIELD**
- (71) Applicant: **Art Rubio**, Laguna Niguel, CA (US)
- (72) Inventor: **Art Rubio**, Laguna Niguel, CA (US)
- (**) Term: **15 Years**
- (21) Appl. No.: **29/741,304**
- (22) Filed: **Jul. 10, 2020**
- (51) **LOC (14) Cl.** **29-02**
- (52) **U.S. Cl.**
USPC **D29/110**
- (58) **Field of Classification Search**
USPC D29/102, 105–109, 110, 122; D24/101.1,
D24/101.2; D7/698; D28/9
See application file for complete search history.

- D502,031 S * 2/2005 Cassidy D7/698
- D641,869 S * 7/2011 Schultz D24/142
- D933,908 S * 10/2021 Kobayashi D7/698
- 2022/0007762 A1* 1/2022 Rubio A41D 13/1192

* cited by examiner

Primary Examiner — Robert A Delehanty
(74) *Attorney, Agent, or Firm* — Mark S Hubert

(57) **CLAIM**

I claim the ornamental design for a protective shield, as shown and described.

DESCRIPTION

FIG. 1 is a front view of a protective shield showing my new design;
 FIG. 2 is a back view of the protective shield being a mirror image of the front view;
 FIG. 3 is a top view of the protective shield;
 FIG. 4 is a bottom view of the protective shield being a mirror image of the top view;
 FIG. 5 is a right-side view of the protective shield;
 FIG. 6 is a left-side view of the protective shield being a mirror image of the right-side view; and,
 FIG. 7 is an enlarged view of the protective shield showing a decorative design of a thin foil covering on the front and back of the handle.

1 Claim, 4 Drawing Sheets

- (56) **References Cited**
U.S. PATENT DOCUMENTS
D239,688 S * 4/1976 Doman et al. D7/698
D255,606 S * 6/1980 Garcia D28/9
5,135,013 A * 8/1992 DePaolo A45D 44/12
132/319
D396,109 S * 7/1998 Piche D29/108
D404,847 S * 1/1999 Varney D29/108
D440,357 S * 4/2001 Stuermer D29/108

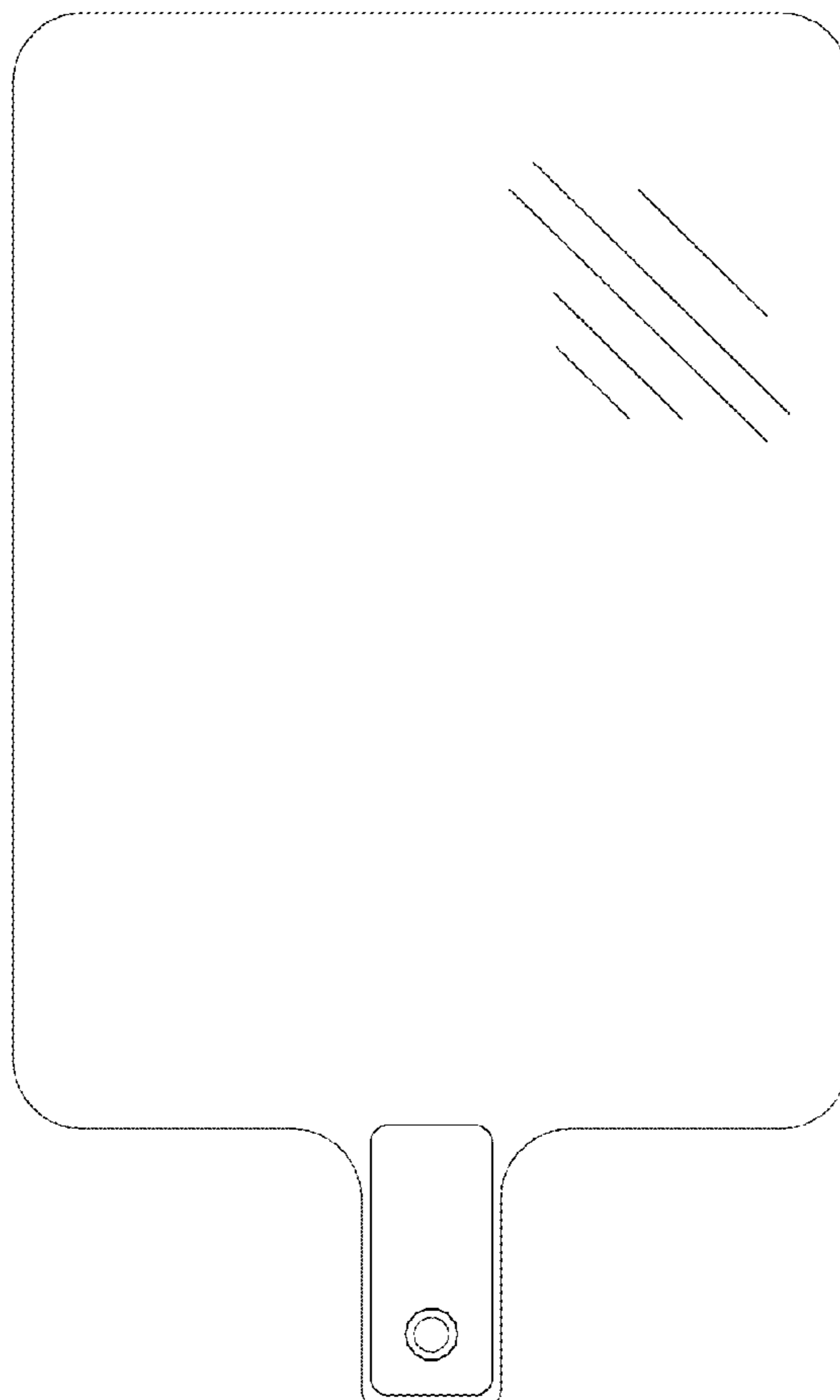

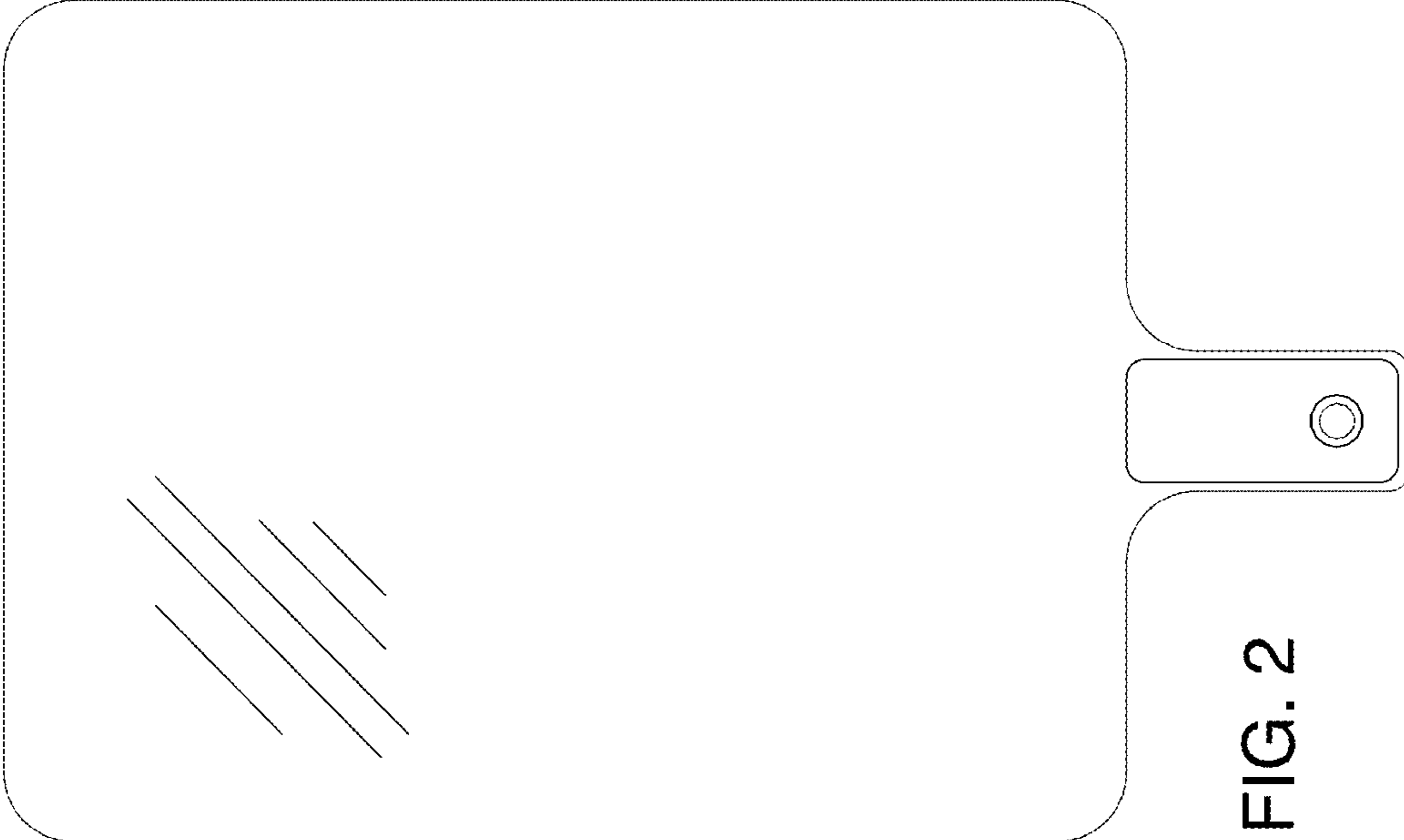

FIG. 2



FIG. 1



FIG. 3



FIG. 4

FIG. 5

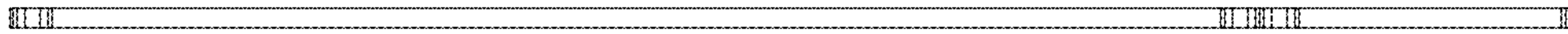
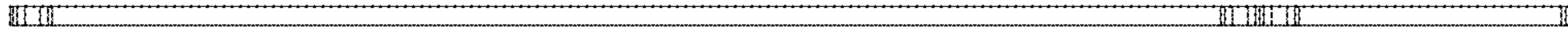

FIG. 6

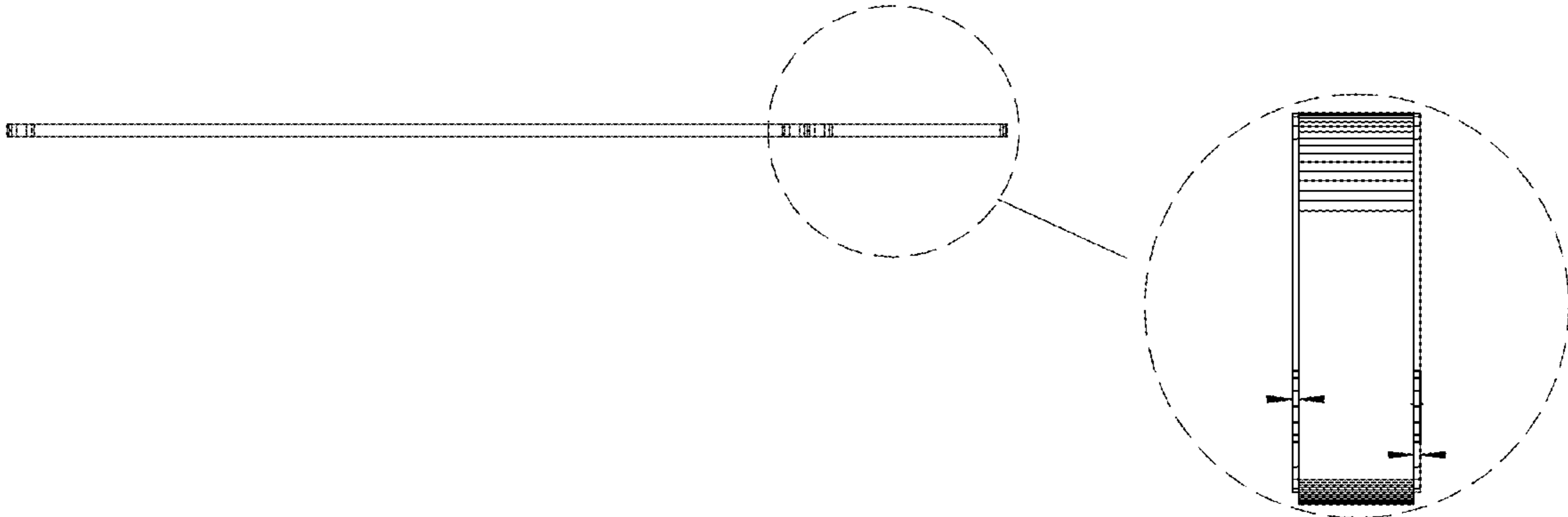

FIG. 7