



US00D976410S

(12) **United States Design Patent** (10) **Patent No.:** **US D976,410 S**
Glöß (45) **Date of Patent:** **** Jan. 24, 2023**

(54) **DOCKING STATION**
(71) Applicant: **Cortex Biophysik GmbH, Leipzig (DE)**
(72) Inventor: **Benedikt Glöß, Wuppertal (DE)**
(73) Assignee: **Cortex Biophysik GmbH, Leipzig (DE)**
(**) Term: **15 Years**
(21) Appl. No.: **29/831,288**
(22) Filed: **Mar. 18, 2022**

D642,691 S * 8/2011 Barker D24/186
D743,924 S * 11/2015 Hillenmayer D14/142
D761,967 S * 7/2016 Tsai D24/186
D765,863 S * 9/2016 Carney D24/169
D779,493 S * 2/2017 Eliyahu D14/434
D788,113 S * 5/2017 Watanabe D14/434
D822,835 S * 7/2018 Paschke D24/167
D838,370 S * 1/2019 Bardy D24/167
D865,182 S * 10/2019 Richter D24/186
D887,405 S * 6/2020 Kozlovskaya D14/344
D901,019 S * 11/2020 Nally D24/186
D944,728 S * 3/2022 Bajpai D13/107
D953,977 S * 6/2022 Hu D13/108
D954,264 S * 6/2022 Glöß D24/164
D956,983 S * 7/2022 Cordle D24/187
2017/0340210 A1 * 11/2017 Chuang A61B 5/02141
2020/0091744 A1 * 3/2020 Väin G05D 1/0225

* cited by examiner

Related U.S. Application Data

(62) Division of application No. 35/510,899, filed on Jul. 20, 2020 (U.S. filing date under 35 U.S.C. 384), and having an international filing date of Jul. 20, 2020, now Pat. No. Des. 954,264.
(51) **LOC (14) Cl.** **24-02**
(52) **U.S. Cl.**
USPC **D24/164**
(58) **Field of Classification Search**
USPC D24/164, 167, 186, 187, 169, 158, 165;
D14/344, 434, 142; D13/108
CPC A61B 5/02141; G05D 1/0225
See application file for complete search history.

Primary Examiner — Rhea Shields

(74) *Attorney, Agent, or Firm* — Smartpat PLC

(57) **CLAIM**

I claim the ornamental design for a docking station, as shown and described.

DESCRIPTION

FIG. 1 is a front, left side perspective view of a docking station showing the new design;
FIG. 2 is a front view thereof;
FIG. 3 is a rear view thereof;
FIG. 4 is a right side view thereof;
FIG. 5 is a left side view thereof;
FIG. 6 is a top view thereof;
FIG. 7 is a perspective top, front perspective view thereof;
and,
FIG. 8 is a bottom view thereof.

1 Claim, 4 Drawing Sheets

(56) **References Cited**

U.S. PATENT DOCUMENTS

D599,480 S * 9/2009 Weichert D24/158
D601,258 S * 9/2009 Bell D24/169
D625,014 S * 10/2010 Hansen D24/186
D625,015 S * 10/2010 Hansen D24/186
D639,955 S * 6/2011 Riobo Aboy D24/165

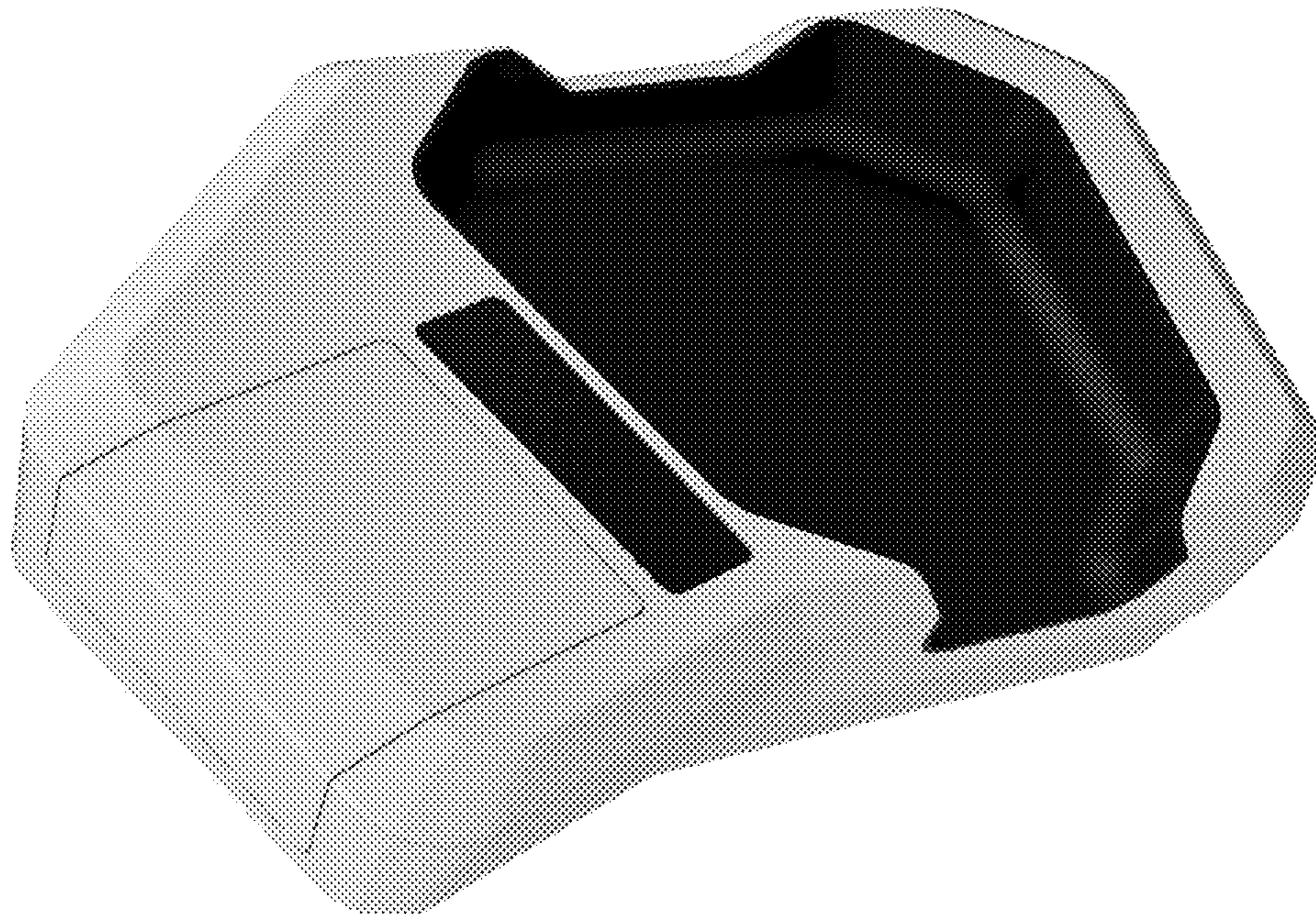



FIG. 1

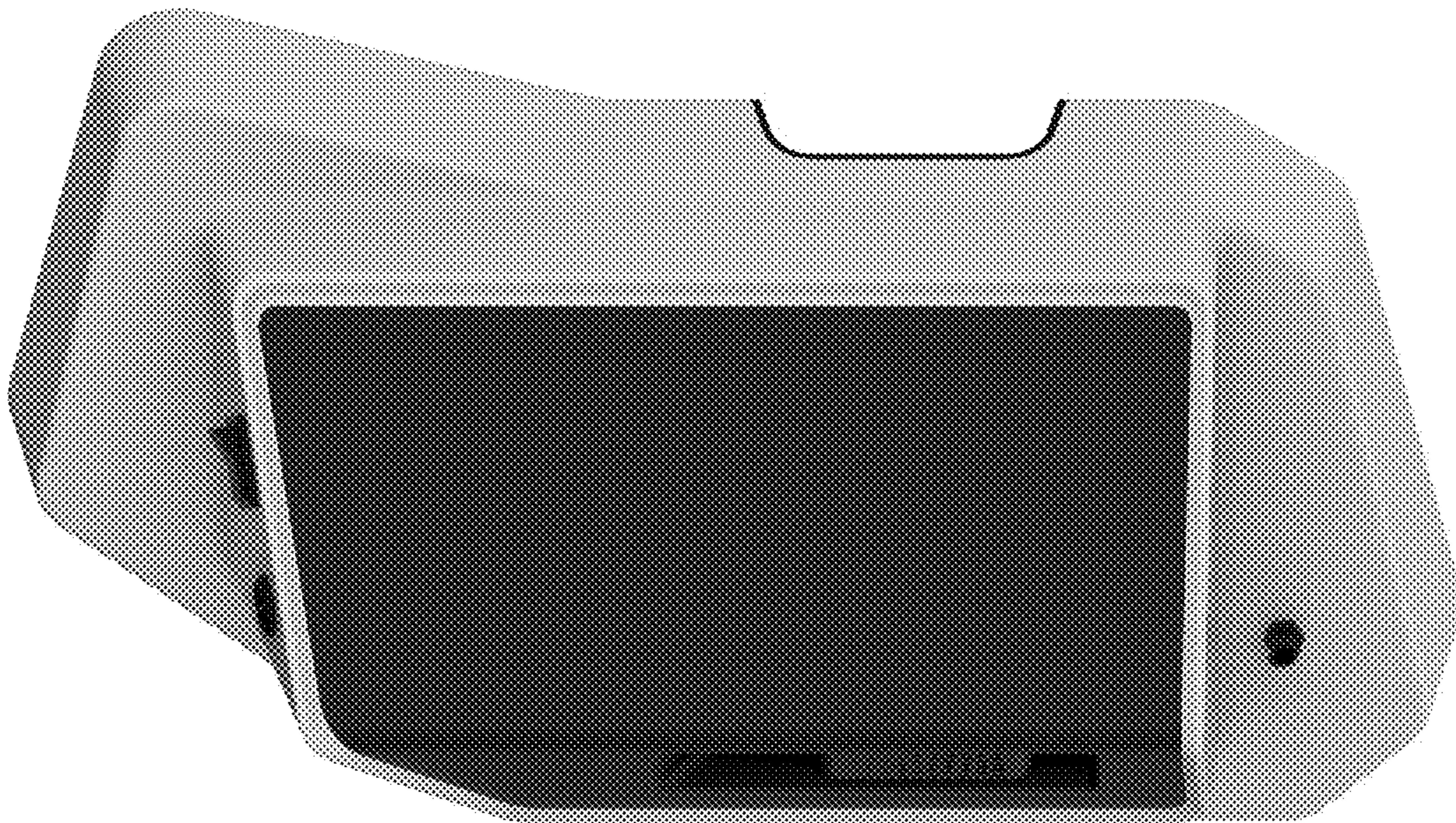

FIG. 8

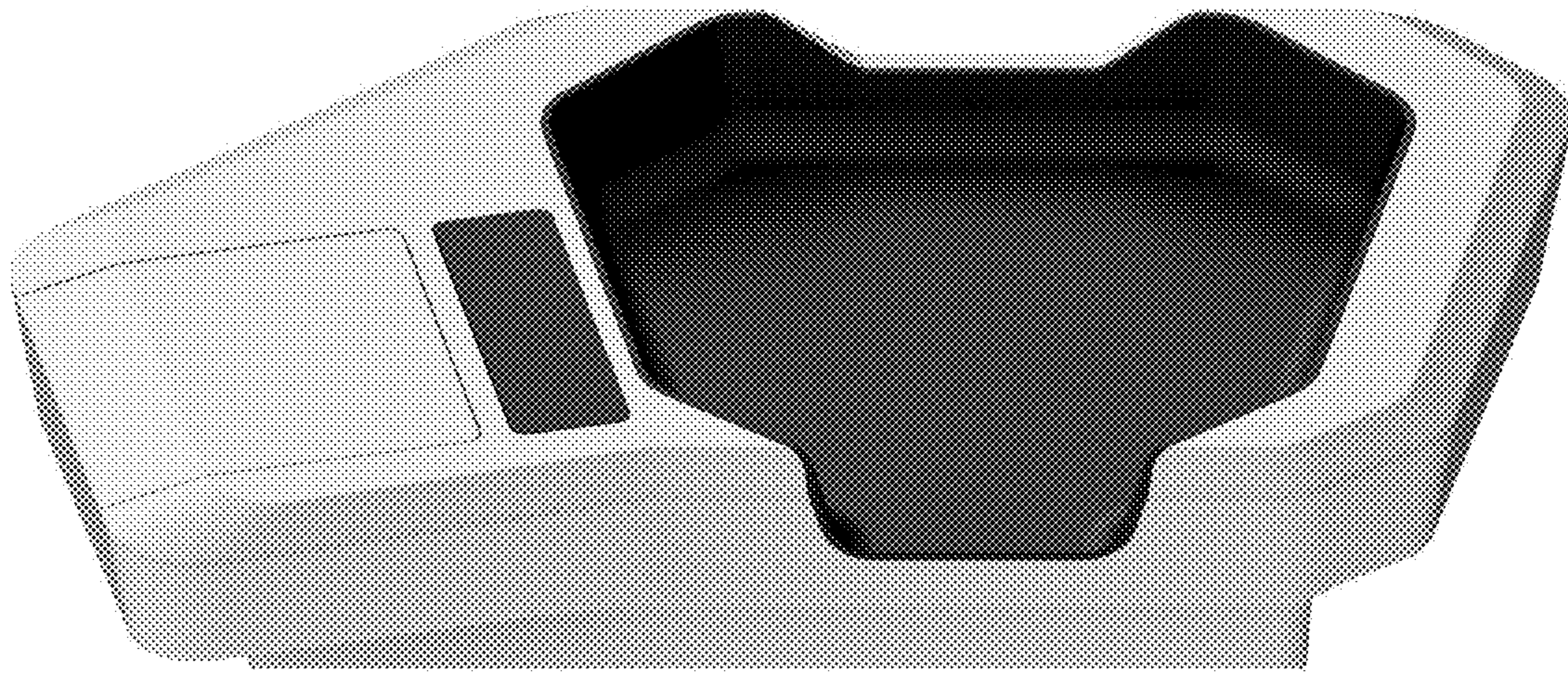

FIG. 2

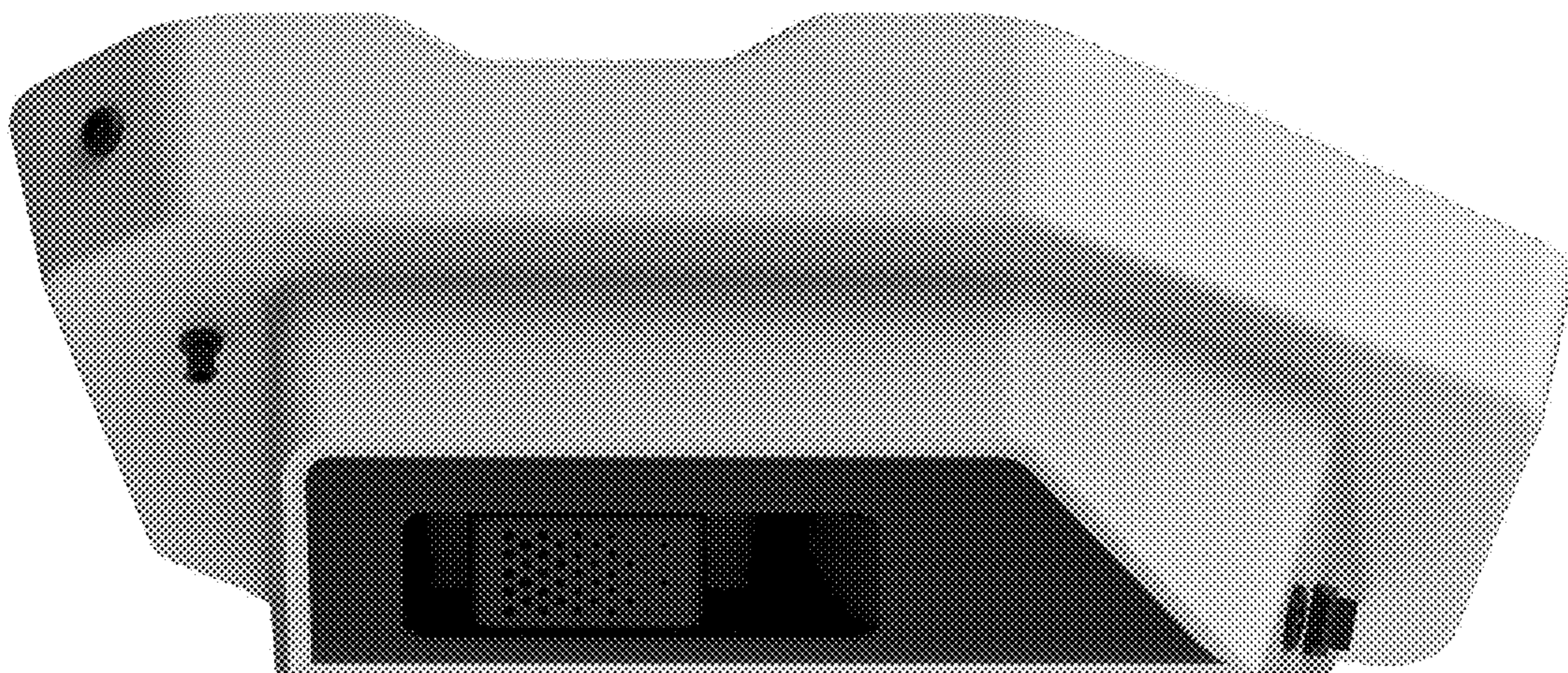

FIG. 3

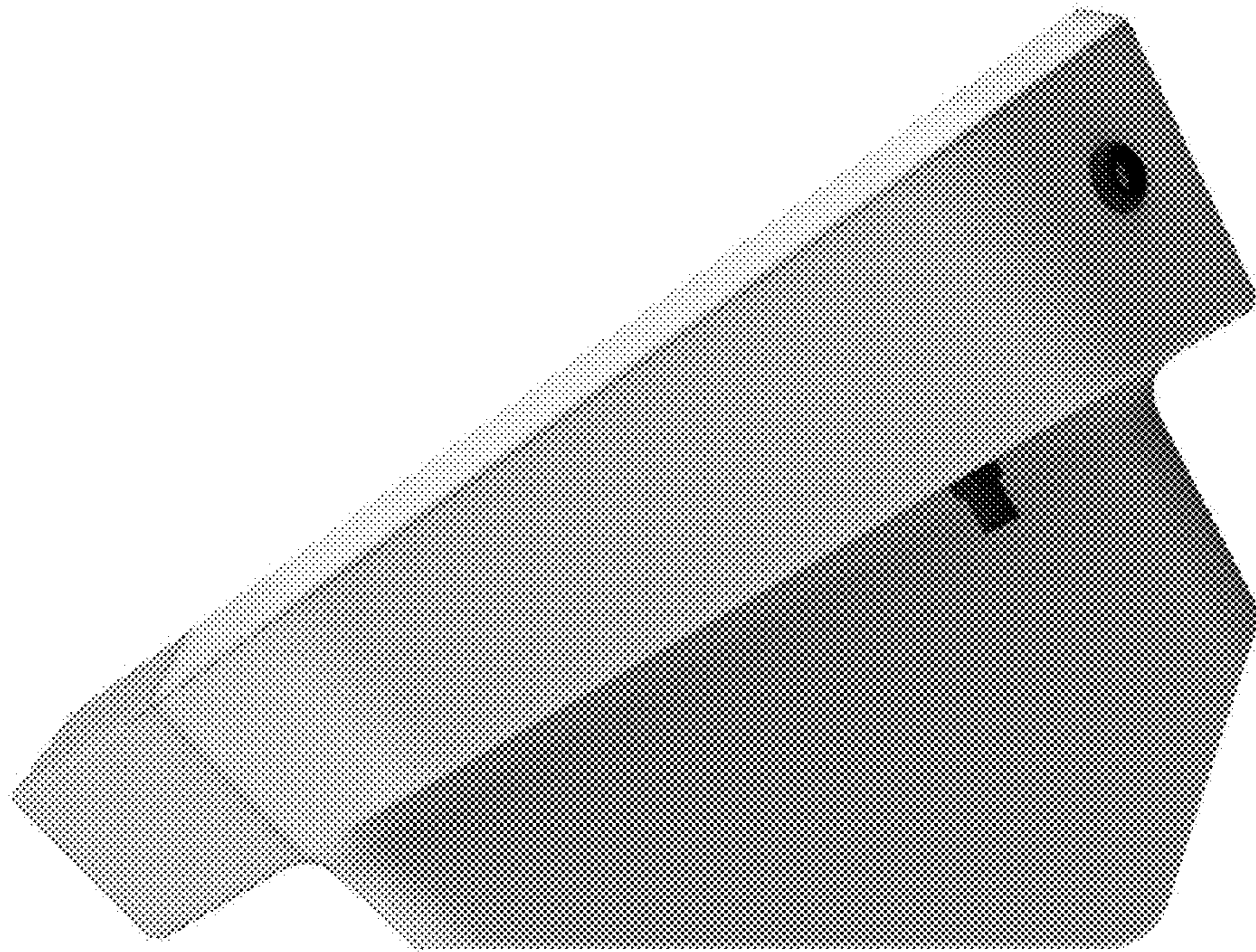

FIG. 4

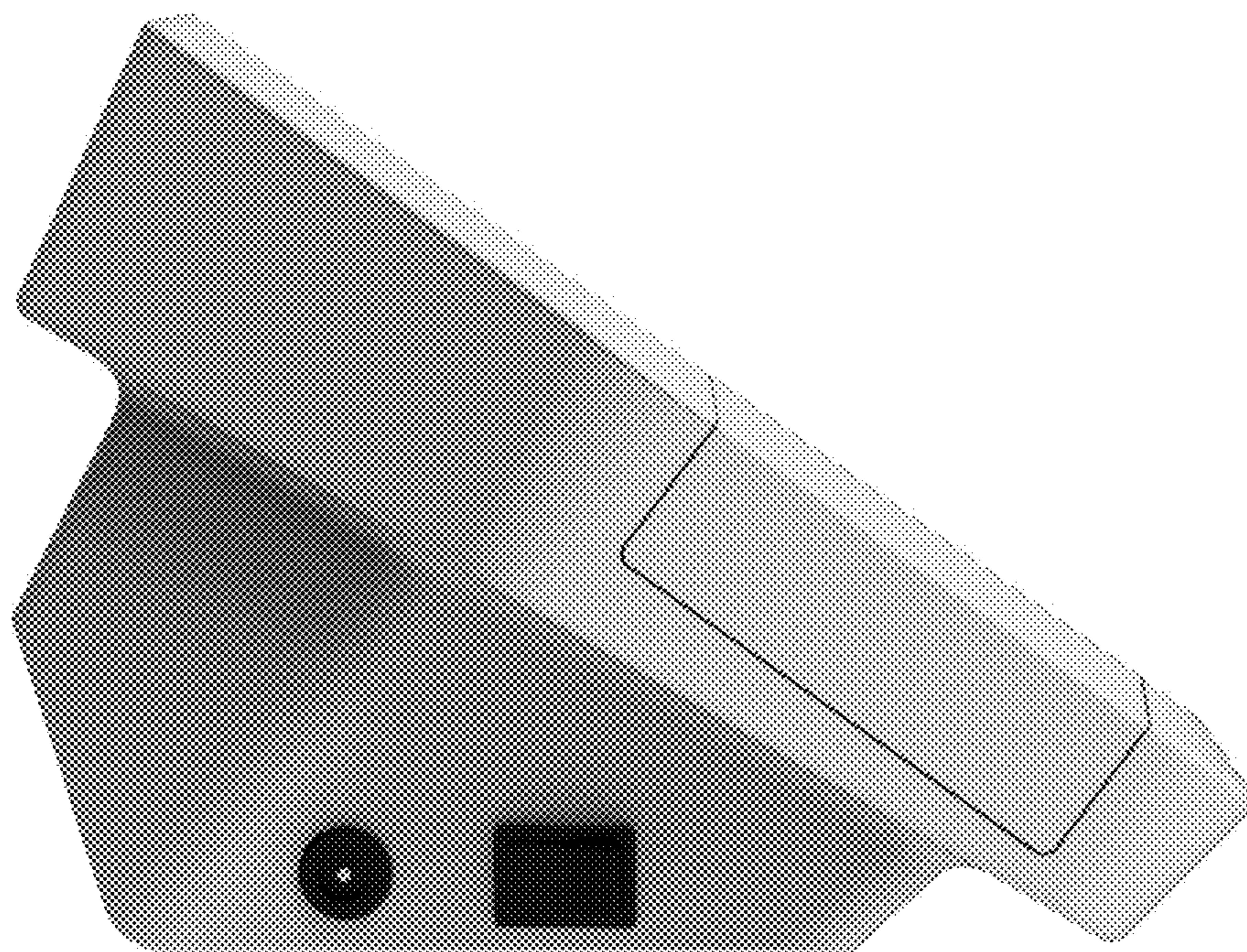

FIG. 5

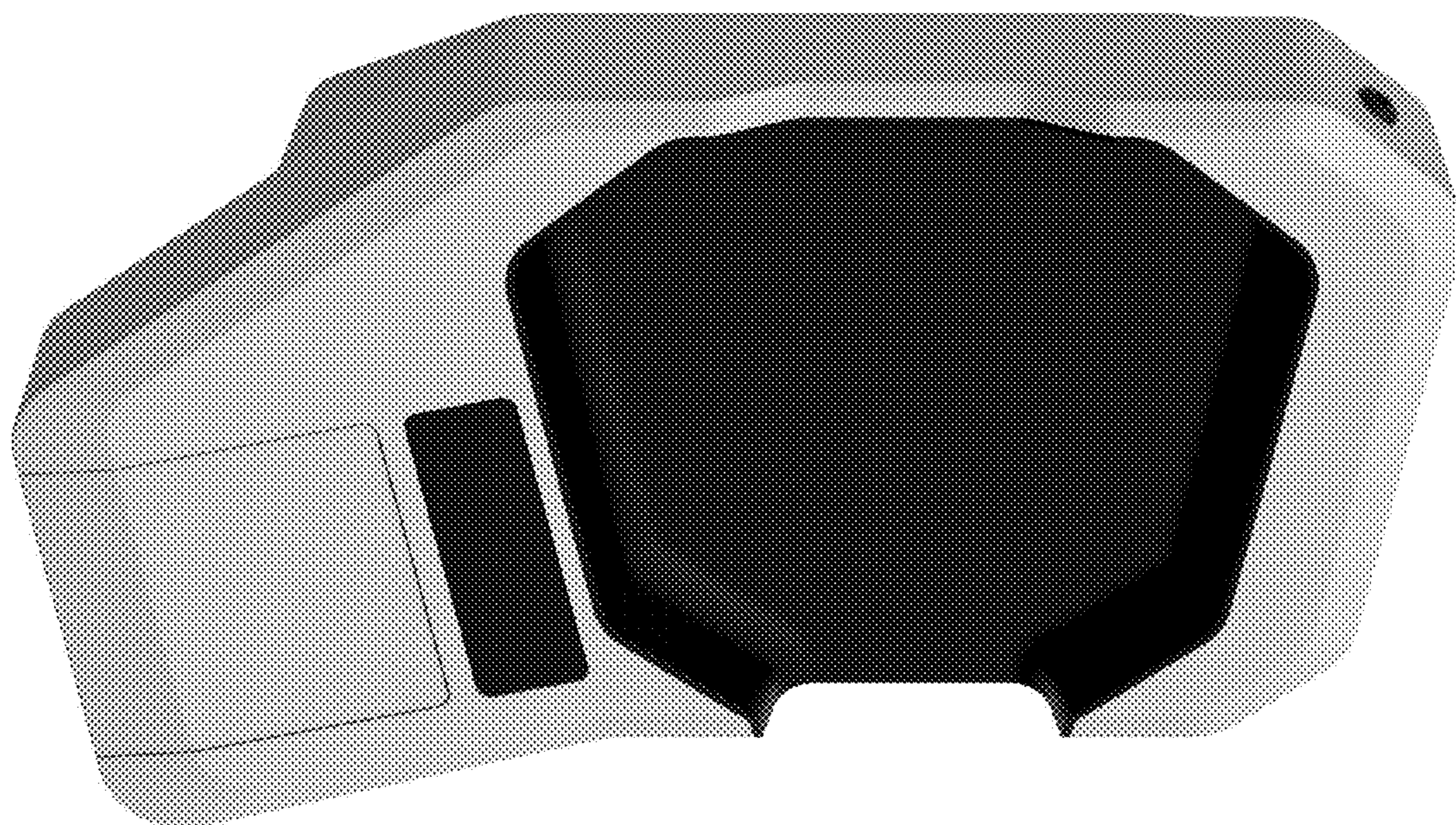

FIG. 6

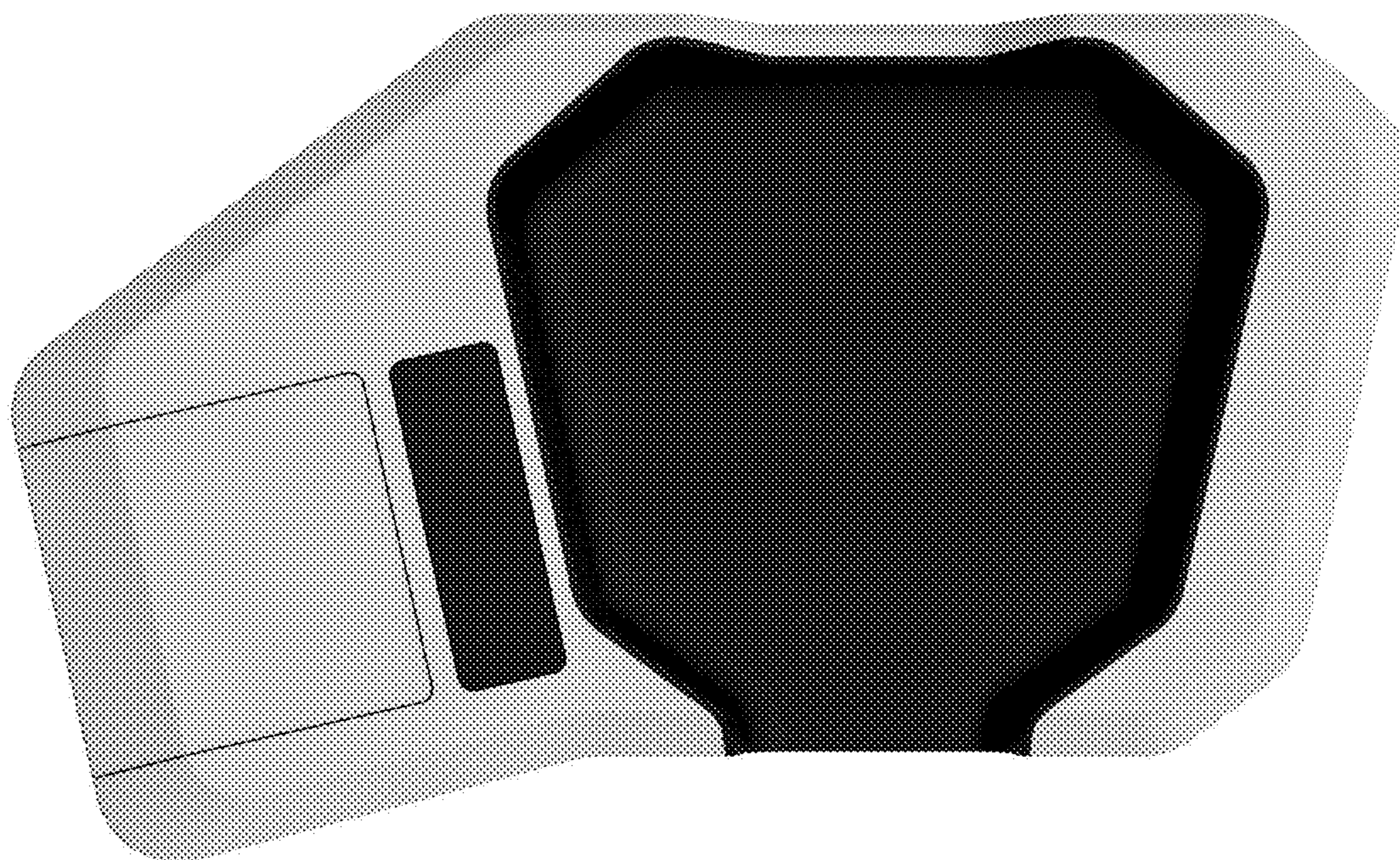

FIG. 7