



US00D976149S

(12) **United States Design Patent**  
**Riviere**

(10) **Patent No.:** **US D976,149 S**  
(45) **Date of Patent:** **\*\* Jan. 24, 2023**

(54) **RING**

A44C 15/00; A44C 15/0005; A44C 15/001; A44C 15/005

(71) Applicant: **Harry Winston SA**, Plan-les-Ouates (CH)

See application file for complete search history.

(72) Inventor: **Dominique Riviere**, New York, NY (US)

(56) **References Cited**

(73) Assignee: **Harry Winston SA**, Plan-les-Ouates (CH)

U.S. PATENT DOCUMENTS

(\*\*) Term: **15 Years**

D170,526	S	*	10/1953	Del Mas	.....	D11/26
D436,550	S	*	1/2001	Versace	.....	D11/26
D436,883	S	*	1/2001	Versace	.....	D11/26
D945,908	S	*	3/2022	Yatsugi-Kang	.....	D11/34
D945,909	S	*	3/2022	Yatsugi-Kang	.....	D11/34
D953,919	S	*	6/2022	Wuest	.....	D11/34
D960,027	S	*	8/2022	Kwon	.....	D11/34
D960,030	S	*	8/2022	Wuest	.....	D11/34
D960,032	S	*	8/2022	Yatsugi-Kang	.....	D11/34
D961,446	S	*	8/2022	Abdourahim	.....	D11/34
D961,447	S	*	8/2022	Yatsugi-Kang	.....	D11/34
D962,811	S	*	9/2022	Wuest	.....	D11/34

(21) Appl. No.: **29/783,748**

(22) Filed: **May 14, 2021**

\* cited by examiner

(30) **Foreign Application Priority Data**

Nov. 27, 2020 (WO) ..... WIPO99837

(51) **LOC (14) Cl.** ..... **11-01**

*Primary Examiner* — Melanie Pellegrini

(52) **U.S. Cl.**  
USPC ..... **D11/34**

(74) *Attorney, Agent, or Firm* — Blank Rome LLP

(58) **Field of Classification Search**  
USPC ..... D11/1, 7, 8, 26-39, 79, 91, 92  
CPC ..... A44C 9/00; A44C 9/0007; A44C 9/0014;  
A44C 9/0023; A44C 9/003; A44C 9/0038; A44C 9/0046; A44C 9/0053; A44C 9/0061; A44C 9/0069; A44C 9/0076; A44C 9/0084; A44C 9/0092; A44C 9/02; A44C 17/0258; A44C 17/0266; A44C 17/0275; A44C 17/0283; A44C 17/02; A44C 17/0208; A44C 17/0216; A44C 17/0225; A44C 17/0233; A44C 17/0241; A44C 17/025; A44C 17/0288; A44C 17/0291; A44C 1/00;

(57) **CLAIM**

The ornamental design for a ring, as shown and described.

**DESCRIPTION**

FIG. 1 is a top view of a ring of my new design; FIG. 2 is a bottom perspective view thereof; FIG. 3 is a right side view thereof; FIG. 4 is a left side view thereof; FIG. 5 is a front view thereof; FIG. 6 is a rear view thereof; FIG. 7 is a top right perspective view thereof; and, FIG. 8 is a bottom left perspective view thereof.

**1 Claim, 8 Drawing Sheets**







***FIG. 1***



***FIG. 2***

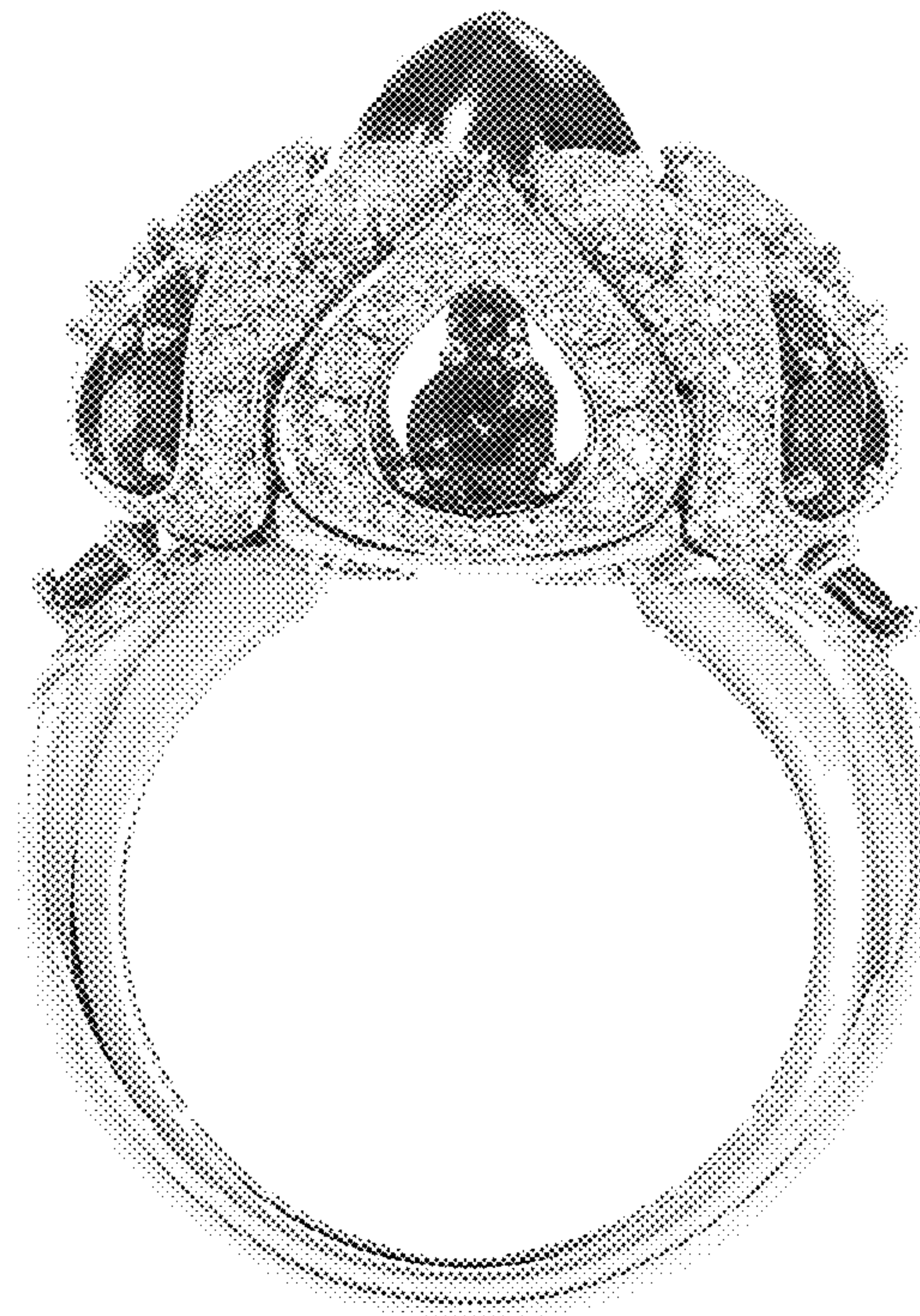

**FIG. 3**



**FIG. 4**





**FIG. 5**



**FIG. 6**



***FIG. 7***





**FIG. 8**