



US00D976148S

(12) **United States Design Patent**
Gurung

(10) **Patent No.:** **US D976,148 S**
(45) **Date of Patent:** **** Jan. 24, 2023**

(54) **FINGER RING**
(71) Applicant: **TASAKI & Co., Ltd.**, Kobe (JP)
(72) Inventor: **Prabal Gurung**, New York, NY (US)
(73) Assignee: **TASAKI & Co., Ltd.**, Kobe (JP)
(**) Term: **15 Years**

D878,953 S * 3/2020 Gurung D11/26
D885,239 S * 5/2020 Gurung D11/40
D914,537 S * 3/2021 Gurung D11/79
D916,620 S * 4/2021 Gurung D11/42
D918,762 S * 5/2021 Gurung D11/5
D934,730 S * 11/2021 Gurung D11/42
D935,340 S * 11/2021 Gurung D11/40

(21) Appl. No.: **35/513,512**
(22) Filed: **Aug. 2, 2021**

FOREIGN PATENT DOCUMENTS

FR 2701639 A1 * 8/1994 A44C 9/0023

(80) **Hague Agreement Data**

Int. Filing Date: **Aug. 2, 2021**
Int. Reg. No.: **DM/215781**
Int. Reg. Date: **Aug. 2, 2021**
Int. Reg. Pub. Date: **Feb. 4, 2022**

OTHER PUBLICATIONS

Tasaki on Instagram, Oct. 29, 2018, online, site visited Oct. 25, 2022. Retrieved from url:https://www.instagram.com/p/Bpgt6M_AWmy/ (Year: 2018).*

* cited by examiner

(30) **Foreign Application Priority Data**

Jun. 1, 2021 (JP) 2021-011644

Primary Examiner — Tracey J Bell
(74) *Attorney, Agent, or Firm* — Rankin, Hill & Clark LLP

(51) **LOC (14) Cl.** **11-01**

(52) **U.S. Cl.**
USPC **D11/27**

(57) **CLAIM**

The ornamental design for a finger ring, as shown and described.

(58) **Field of Classification Search**
USPC D11/26–29
CPC A44C 9/00–02
See application file for complete search history.

DESCRIPTION

- 1. Finger ring
- 1.1 : Perspective
- 1.2 : Front
- 1.3 : Back
- 1.4 : Top
- 1.5 : Bottom
- 1.6 : Right
- 1.7 : Left

(56) **References Cited**

U.S. PATENT DOCUMENTS

D140,231 S * 2/1945 Koenig D11/39
D443,222 S * 6/2001 Cabarbaye D11/26
D535,209 S * 1/2007 Arlanda D11/27
D678,801 S * 3/2013 Takahashi D11/37

The broken lines in the reproductions form no part of the claimed design.

1 Claim, 7 Drawing Sheets

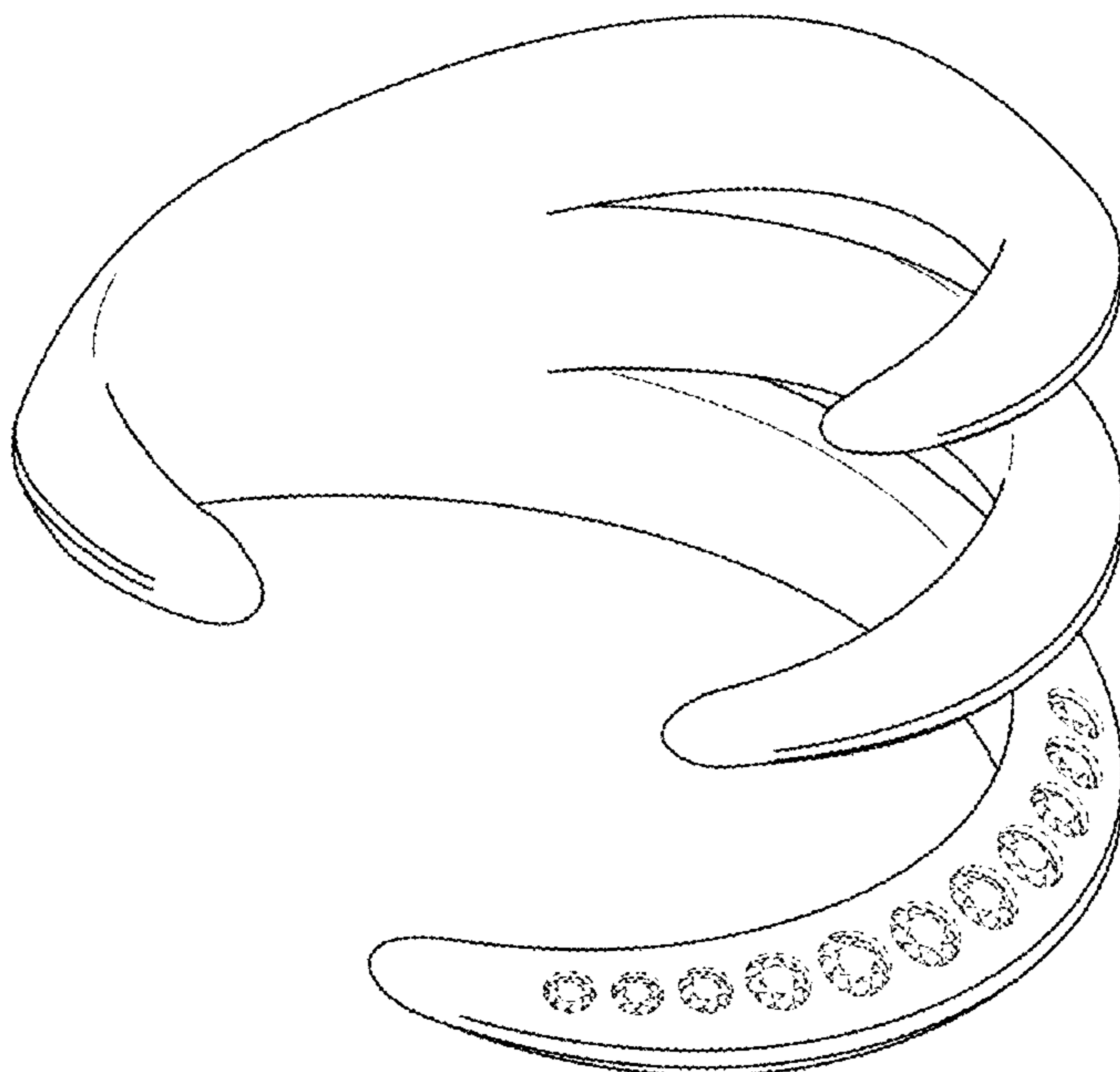

1.1

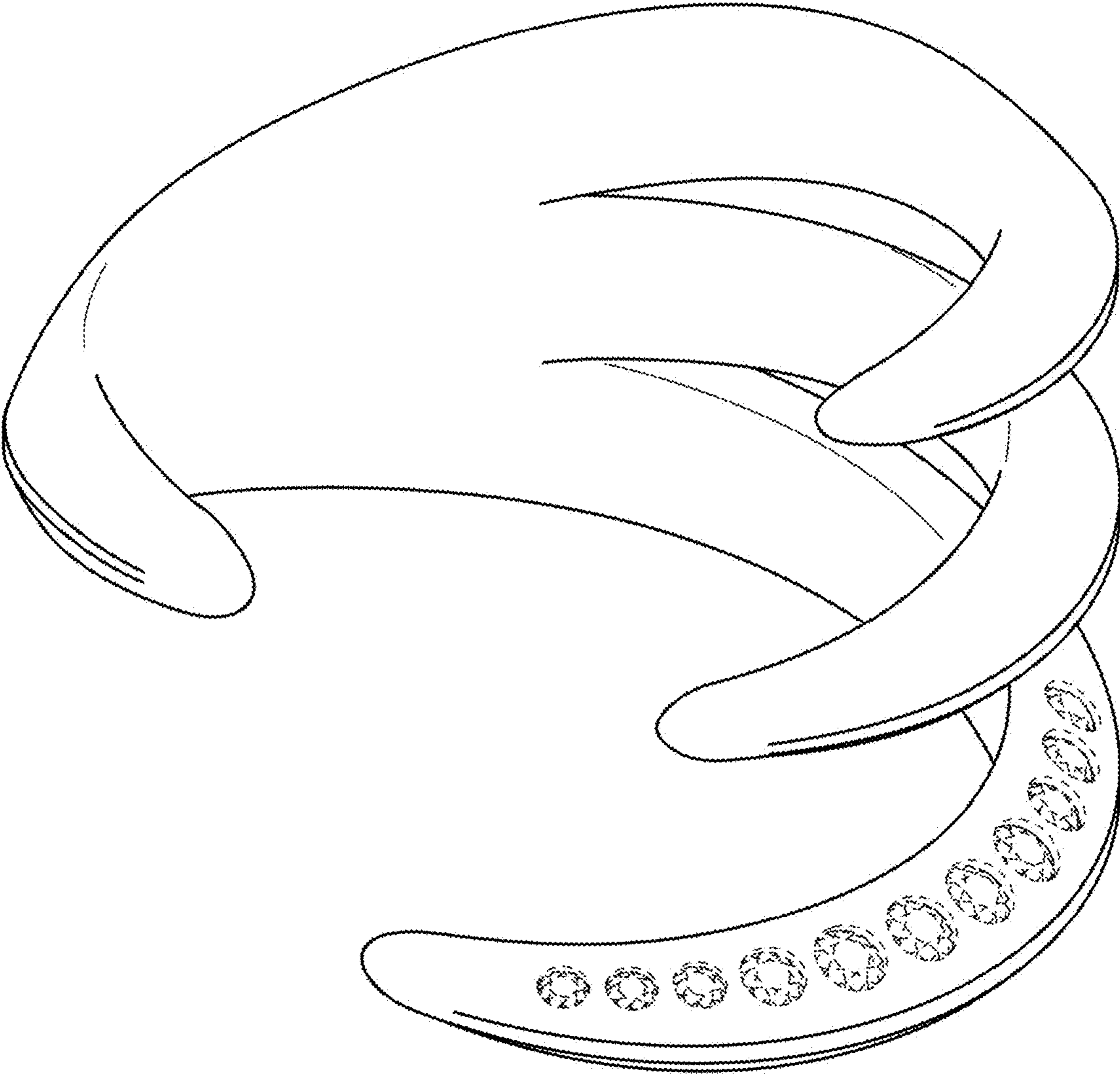

1.2

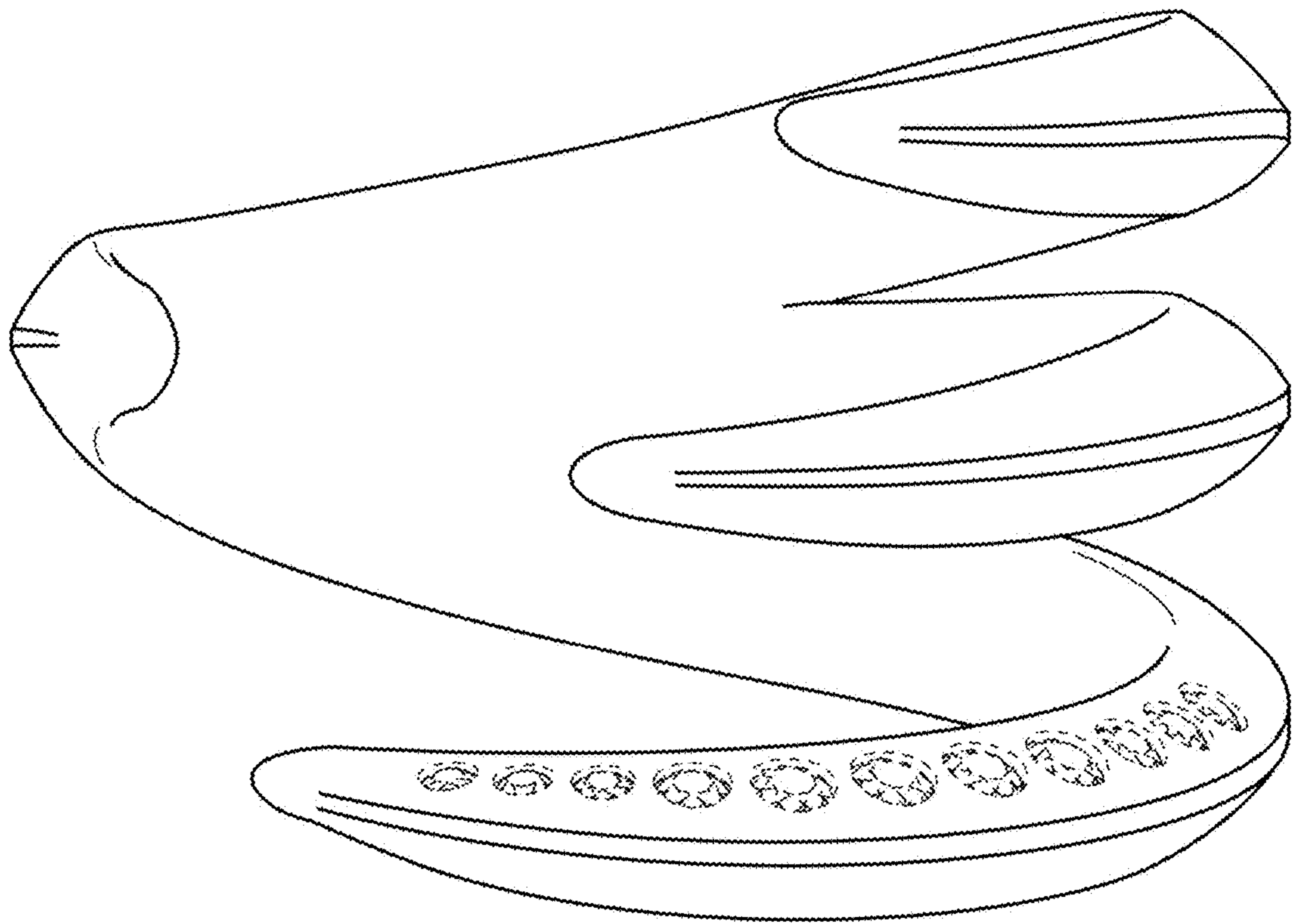

1.3

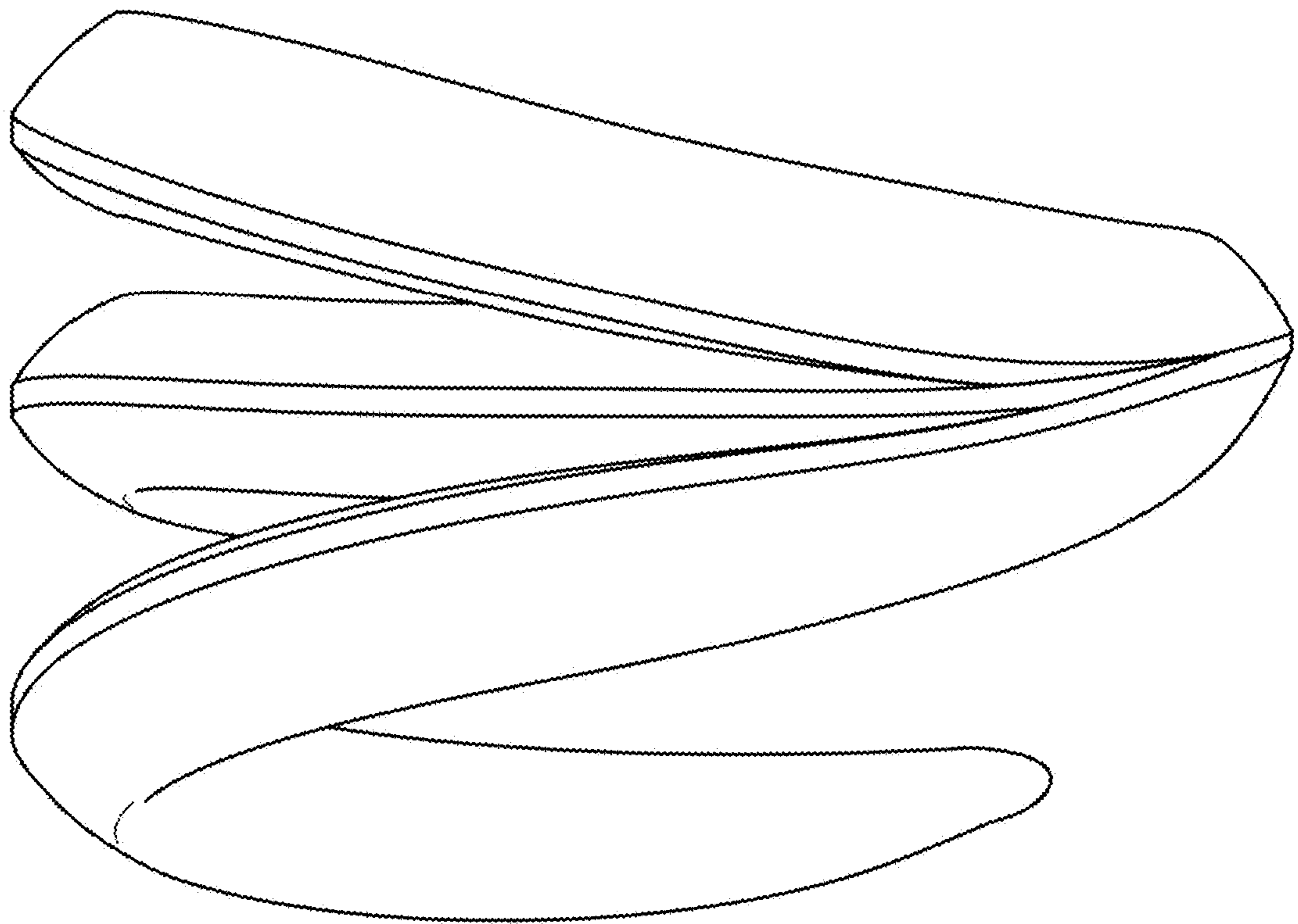

1.4

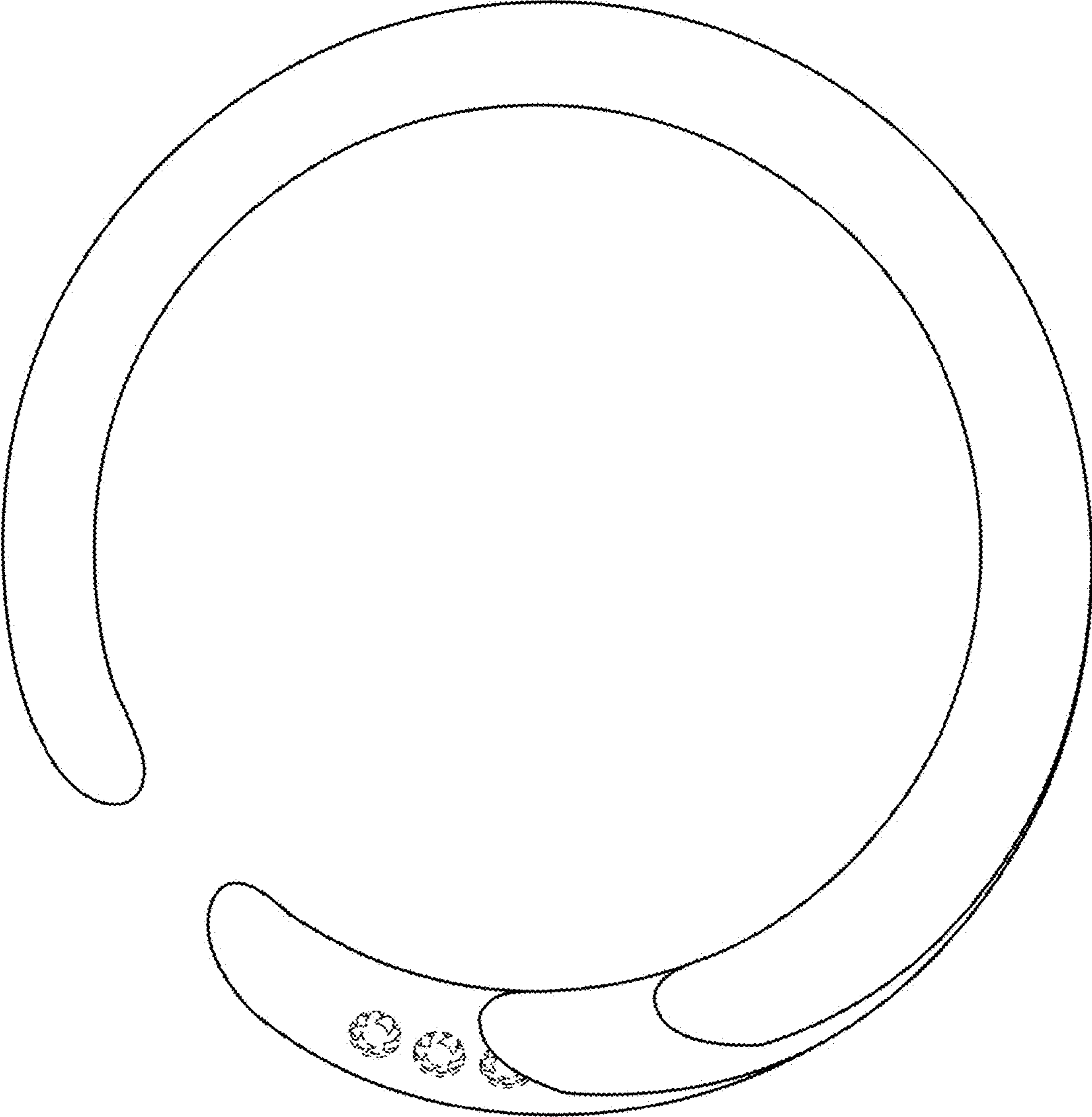

1.5

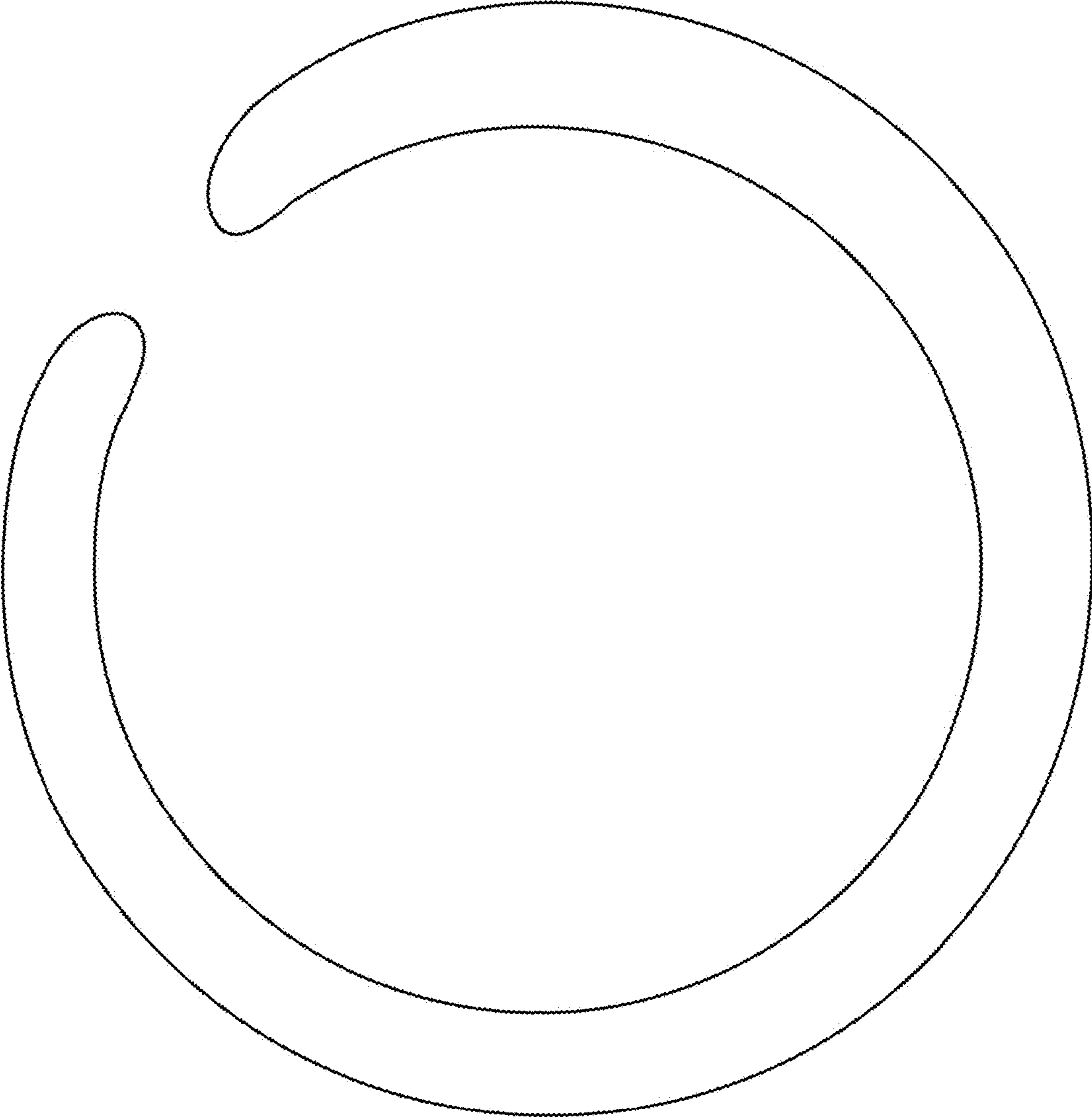

1.6

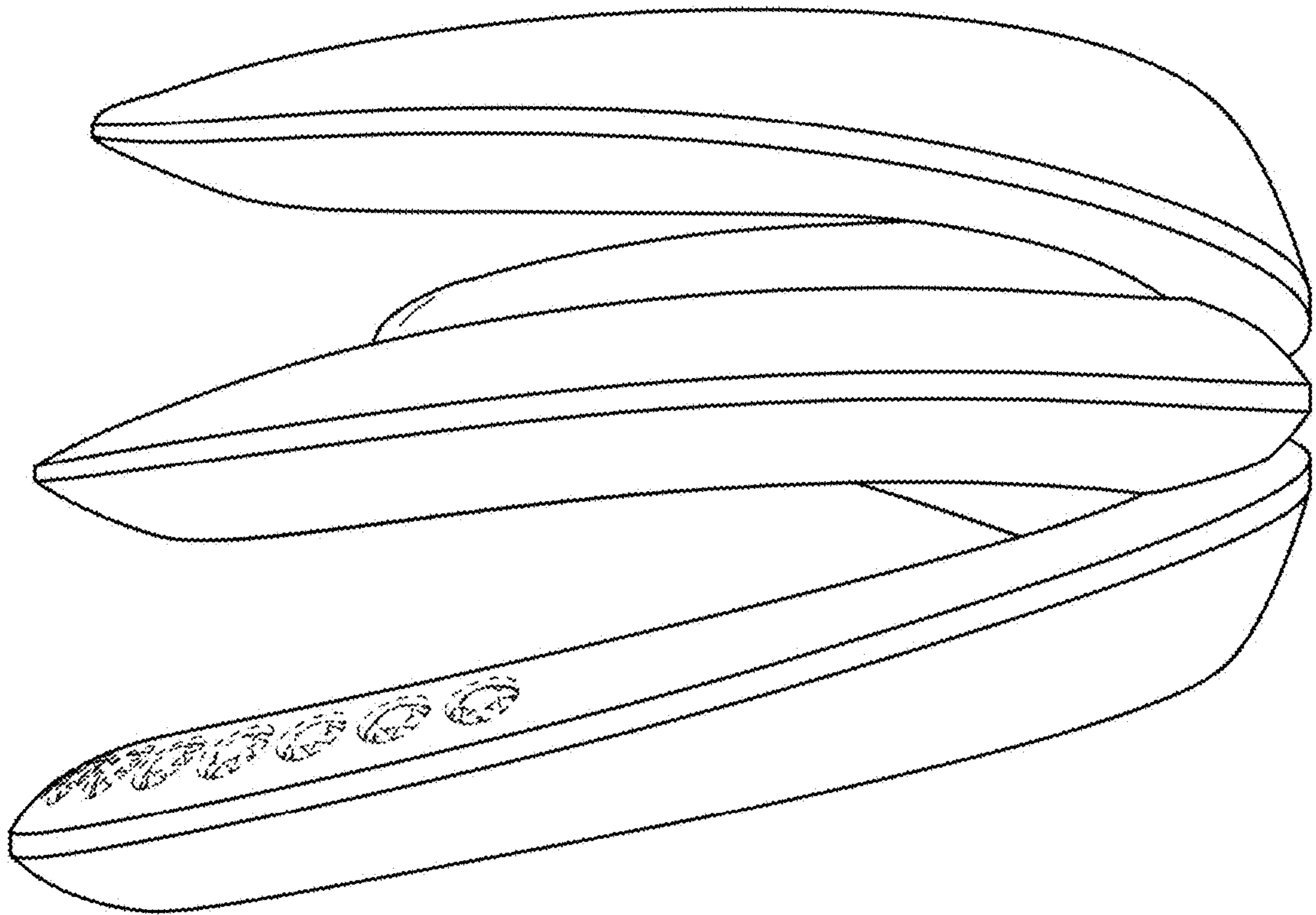

1.7

