



US00D975875S

(12) **United States Design Patent**
Cancilla

(10) **Patent No.:** **US D975,875 S**
(45) **Date of Patent:** **** Jan. 17, 2023**

(54) **DRIVE-THROUGH VEHICLE-SCANNING ARCHWAY**

- (71) Applicant: **5121175 Manitoba Ltd.**, Winnipeg (CA)
- (72) Inventor: **Kent Cancilla**, Winnipeg (CA)
- (73) Assignee: **Hail Scan Technologies Inc.**, Winnipeg (CA)
- (**) Term: **15 Years**
- (21) Appl. No.: **29/736,090**
- (22) Filed: **May 27, 2020**

(30) **Foreign Application Priority Data**

- Apr. 15, 2020 (CA) CA 194626
- (51) **LOC (14) Cl.** **25-03**
- (52) **U.S. Cl.**
USPC **D25/18**
- (58) **Field of Classification Search**
USPC D25/1, 3-35, 56-61; 135/87, 117;
52/74, 90.1, 86

(Continued)

(56) **References Cited**

U.S. PATENT DOCUMENTS

- 1,639,930 A * 8/1927 Davidson E04B 7/105
403/314
- 2,647,475 A * 8/1953 Dietrich E04B 1/3205
52/550

(Continued)

FOREIGN PATENT DOCUMENTS

- CN 304258352 * 8/2017
- JP D1186961 * 10/2003
- KR 3020180014853 * 5/2019

OTHER PUBLICATIONS

ADANI DTP 200LV, available in detectnology.co.uk, announced Year 2016 [online], [site visited Apr. 13, 2022], Internet URL: <https://www.detectnology.co.uk/sites/default/files/factsheets/adani-dtp200s-technical-factsheet.pdf> (Year: 2016).*

Primary Examiner — Brett Miller

Assistant Examiner — Jasmine L. Comedy

(74) *Attorney, Agent, or Firm* — William W. Cochran;
Cochran Freund & Young LLC

(57) **CLAIM**

The ornamental design for a drive-through vehicle-scanning archway, as shown and described.

DESCRIPTION

FIG. 1 shows front perspective view of a drive-through vehicle-scanning archway;
 FIG. 2 shows a front view of the entrance to the drive-through vehicle-scanning archway of FIG. 1;
 FIG. 3 shows a rear view of the exit from the drive-through vehicle-scanning archway of FIG. 1;
 FIG. 4 shows a left side view of the drive-through vehicle-scanning archway of FIG. 1;
 FIG. 5 shows a cross-sectional view of the inside of the right side of the drive-through vehicle-scanning archway of FIG. 1;
 FIG. 6 shows an inside upward-looking view of the drive-through vehicle-scanning archway of FIG. 1;
 FIG. 7 shows a front perspective view of an embodiment of the drive-through vehicle-scanning archway of FIG. 1;
 FIG. 8 shows a rear view of the exit from the embodiment of the drive-through vehicle-scanning archway of FIG. 7;
 FIG. 9 shows a cross-sectional view of the inside of the right side of the embodiment of the drive-through vehicle-scanning archway of FIG. 7; and,
 FIG. 10 shows an inside upward-looking view of the embodiment of the drive-through vehicle-scanning archway of FIG. 7.

1 Claim, 10 Drawing Sheets

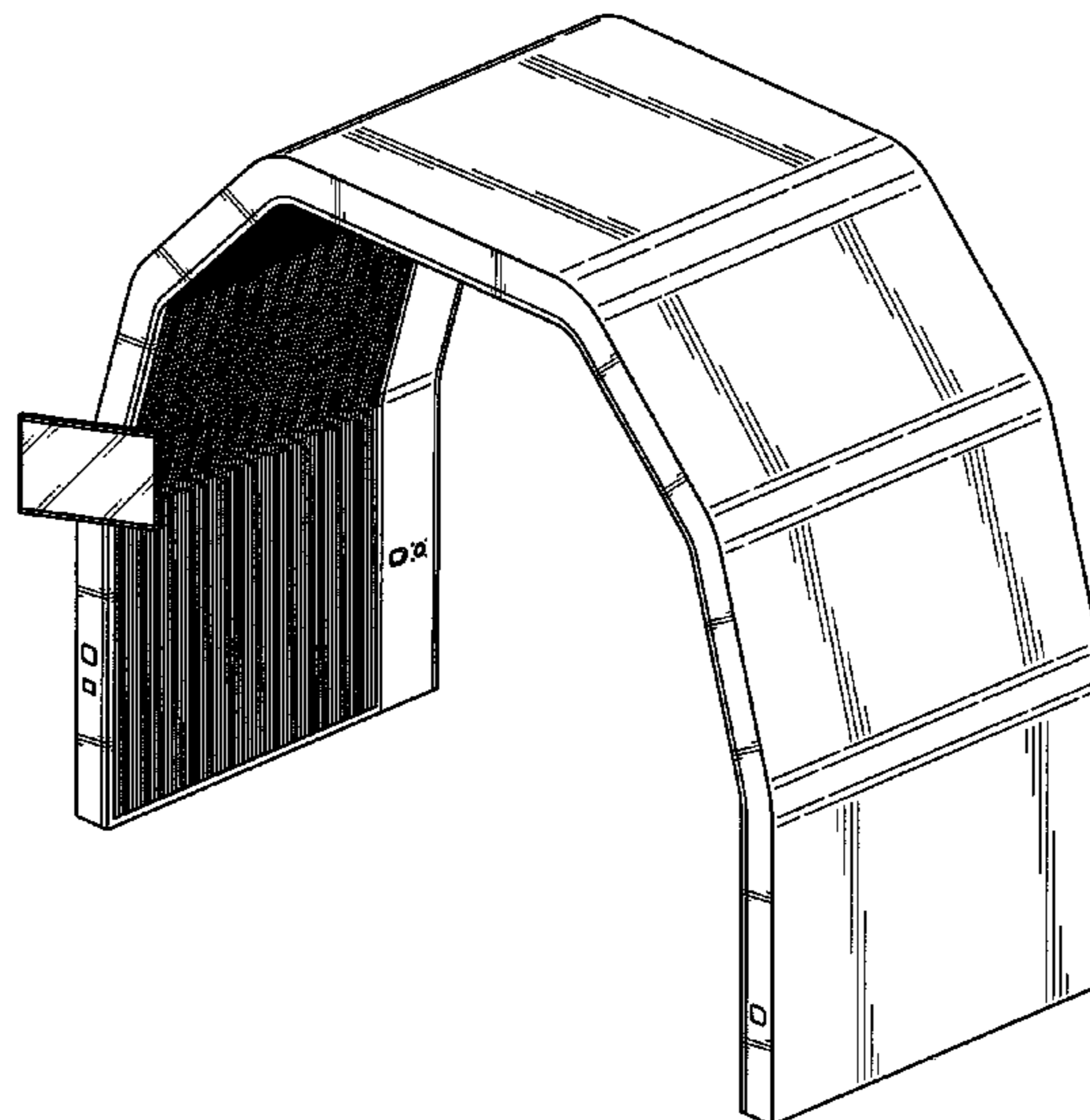

(58) **Field of Classification Search**
 CPC E04F 10/005; E04F 10/00; E04H 15/58;
 E04H 15/34; E04H 15/02; E04C 3/02;
 E06B 1/006
 See application file for complete search history.

(56) **References Cited**

U.S. PATENT DOCUMENTS

3,501,876 A * 3/1970 Engle E04B 7/105
 D25/13
 3,633,326 A * 1/1972 McKnight E04B 1/3205
 D25/18
 3,828,492 A * 8/1974 Schliemann E04C 2/32
 52/36.2
 4,618,283 A * 10/1986 Hilfiker E02D 17/18
 405/149
 D300,178 S * 3/1989 Ochs D25/1
 4,894,962 A * 1/1990 Conn E04B 1/3205
 52/108
 5,007,219 A * 4/1991 Sayer E06B 1/6015
 52/204.55
 5,245,802 A * 9/1993 Davis E04B 1/34315
 135/97
 D382,313 S * 8/1997 Petersson D21/497

5,671,583 A * 9/1997 Turner E04F 13/06
 52/745.15
 5,720,577 A * 2/1998 Sanders E01F 5/005
 405/125
 D406,364 S * 3/1999 Robert D25/60
 D469,187 S * 1/2003 Maestro D25/1
 D471,989 S * 3/2003 Van Gilst D25/1
 D481,398 S * 10/2003 Tokach D15/30
 6,854,219 B1 * 2/2005 Kelly E04C 3/02
 52/80.1
 6,901,708 B1 * 6/2005 Powers, III E04H 6/02
 52/91.1
 6,931,797 B2 * 8/2005 Drew E04B 1/3205
 405/262
 D511,387 S * 11/2005 Beach D25/1
 D521,590 S * 5/2006 Bourget D21/826
 D645,572 S * 9/2011 Von Handorf D25/102
 D694,910 S * 12/2013 Aston D25/1
 D697,634 S * 1/2014 Aston D25/1
 D825,093 S * 8/2018 Panik D26/102
 D848,681 S * 5/2019 Sarver D30/160
 2004/0068941 A1 * 4/2004 Smerud E04C 3/42
 52/86
 2005/0183347 A1 * 8/2005 Barry B27H 1/00
 52/86

* cited by examiner

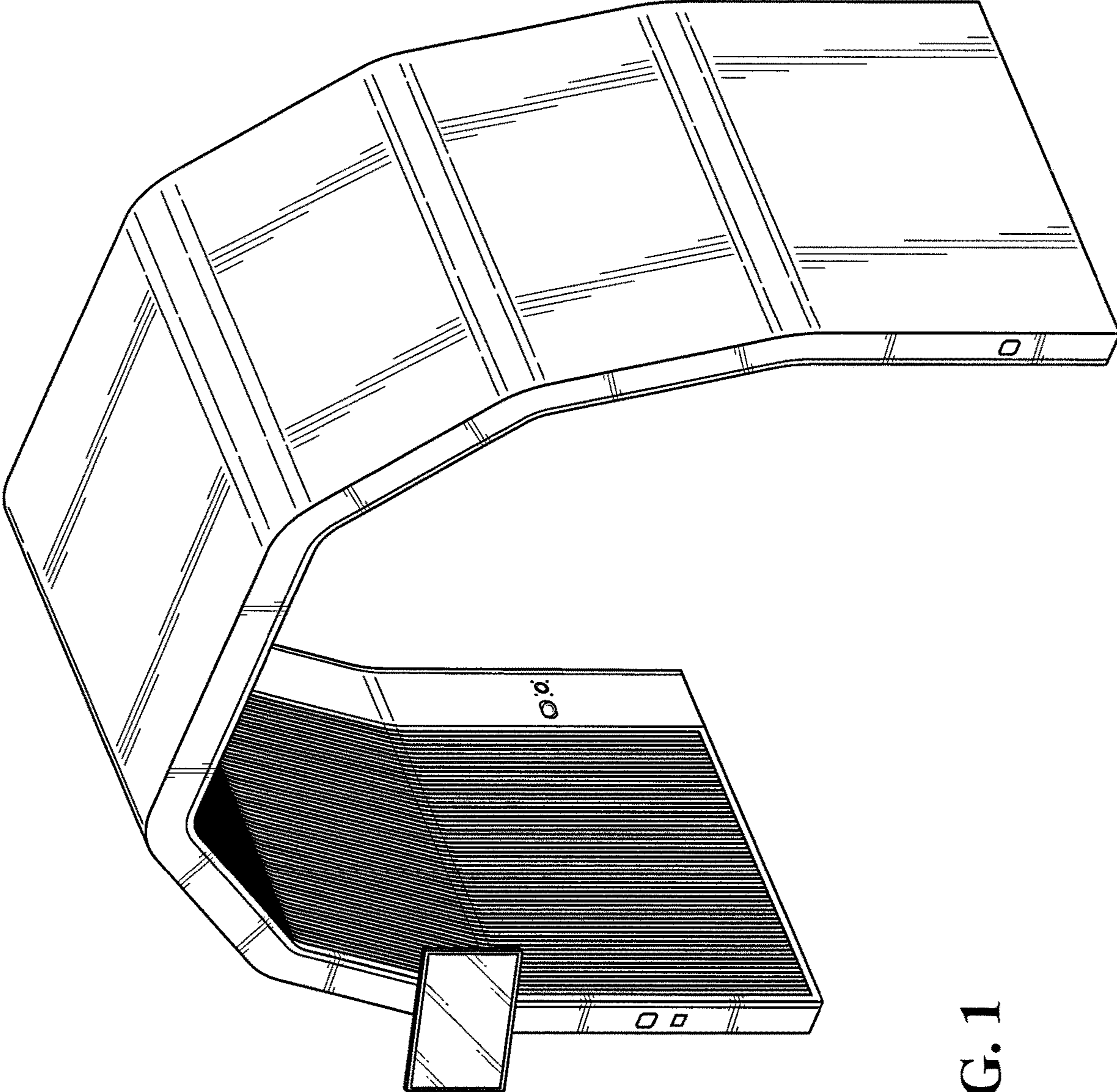

FIG. 1

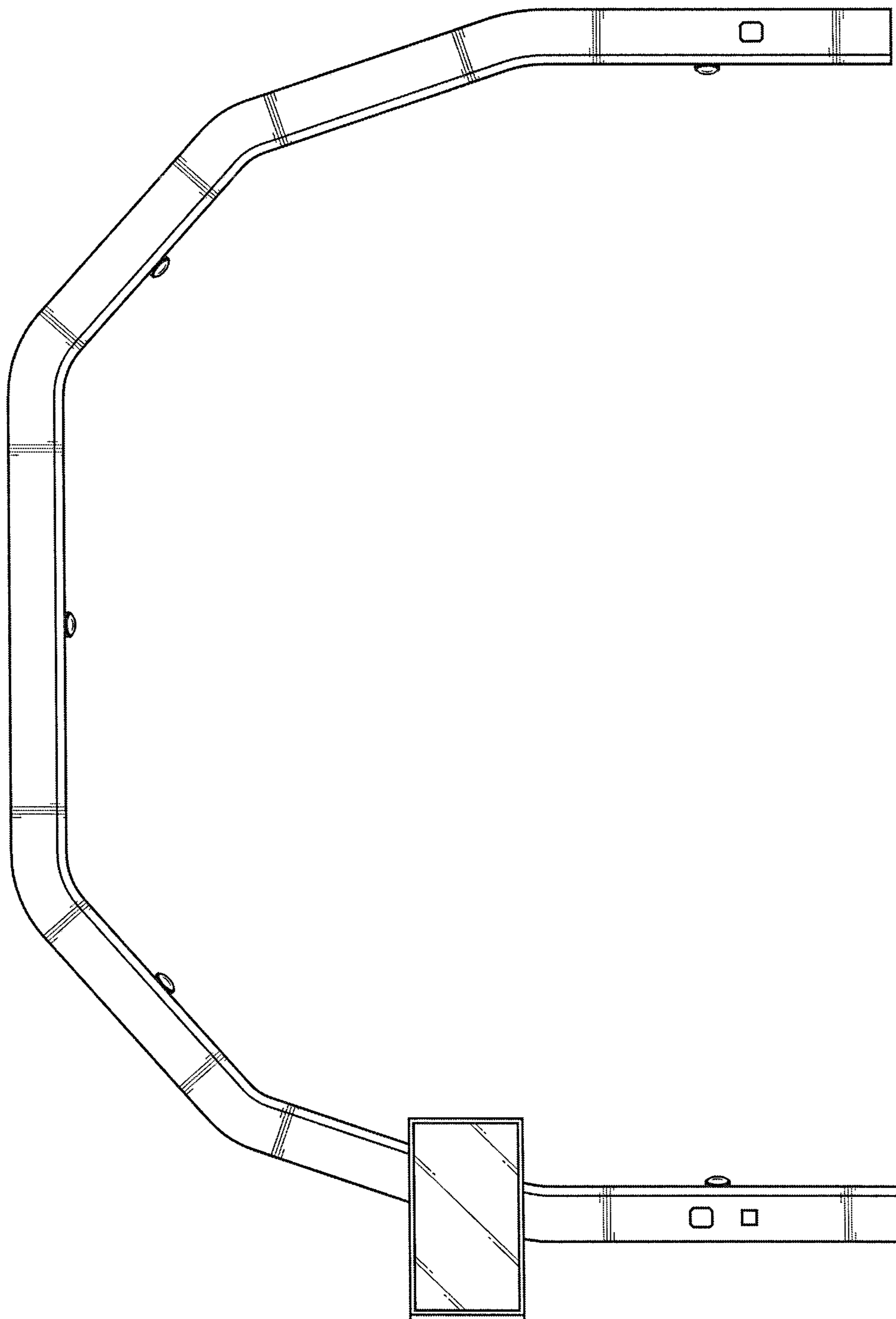

FIG. 2

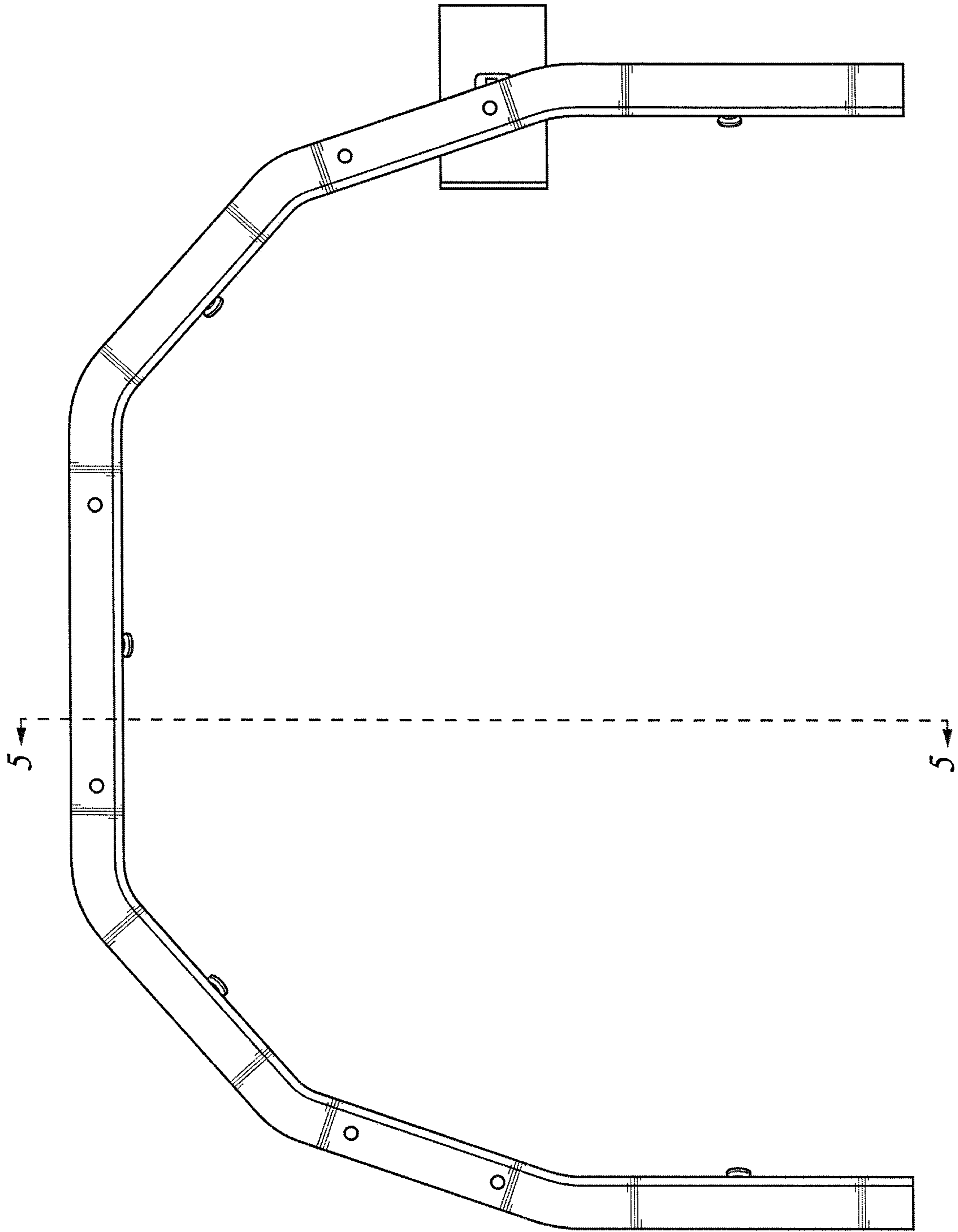

FIG. 3

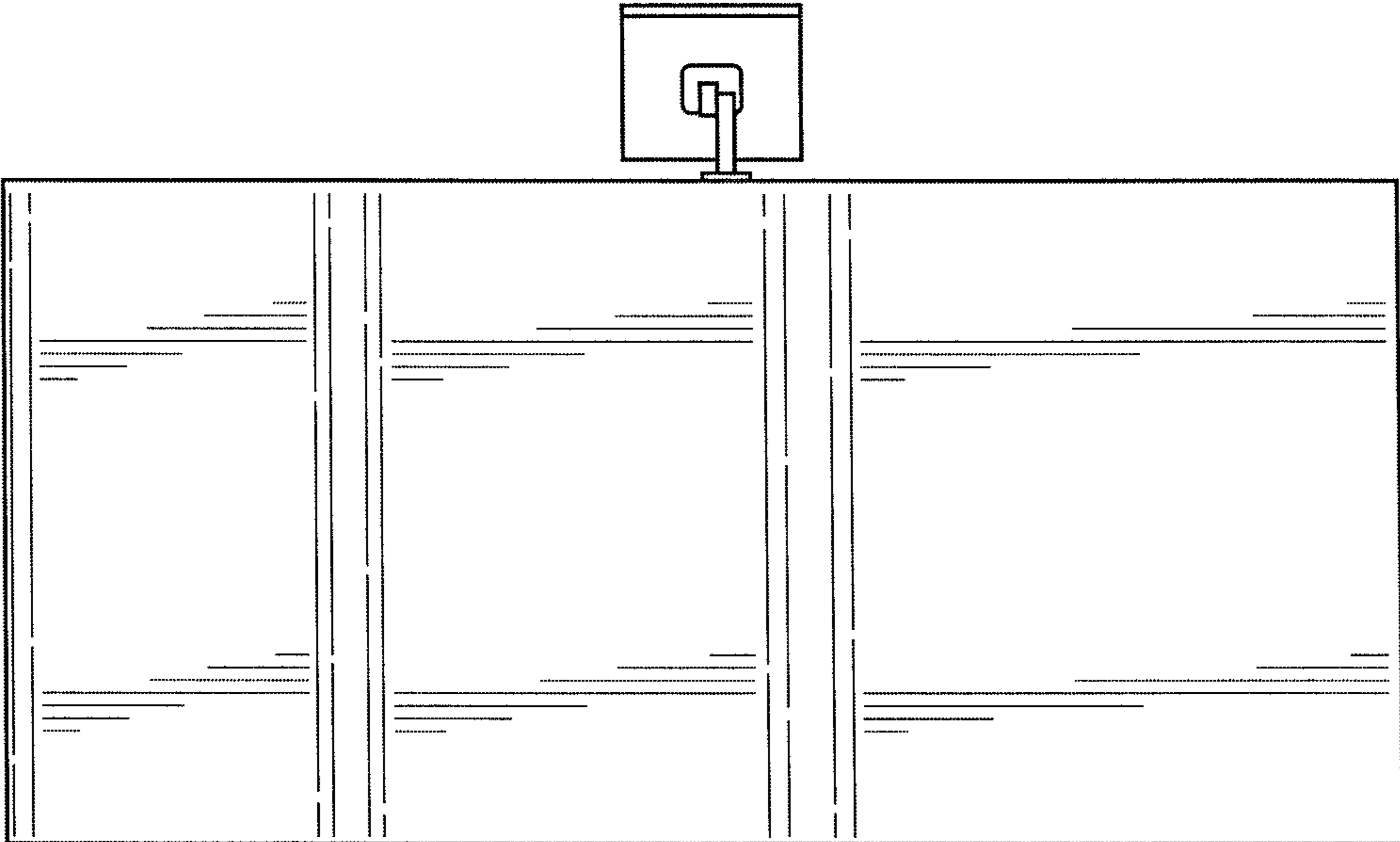

FIG. 4



FIG. 5

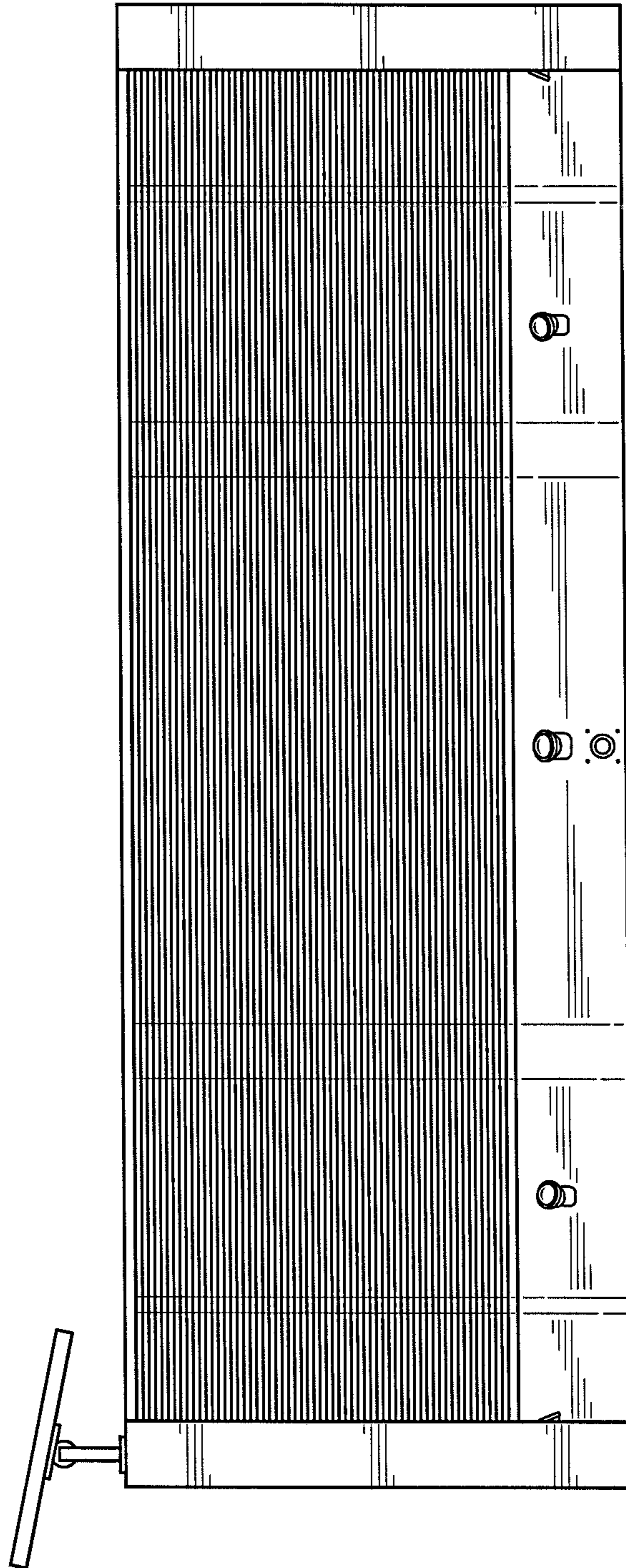

FIG. 6

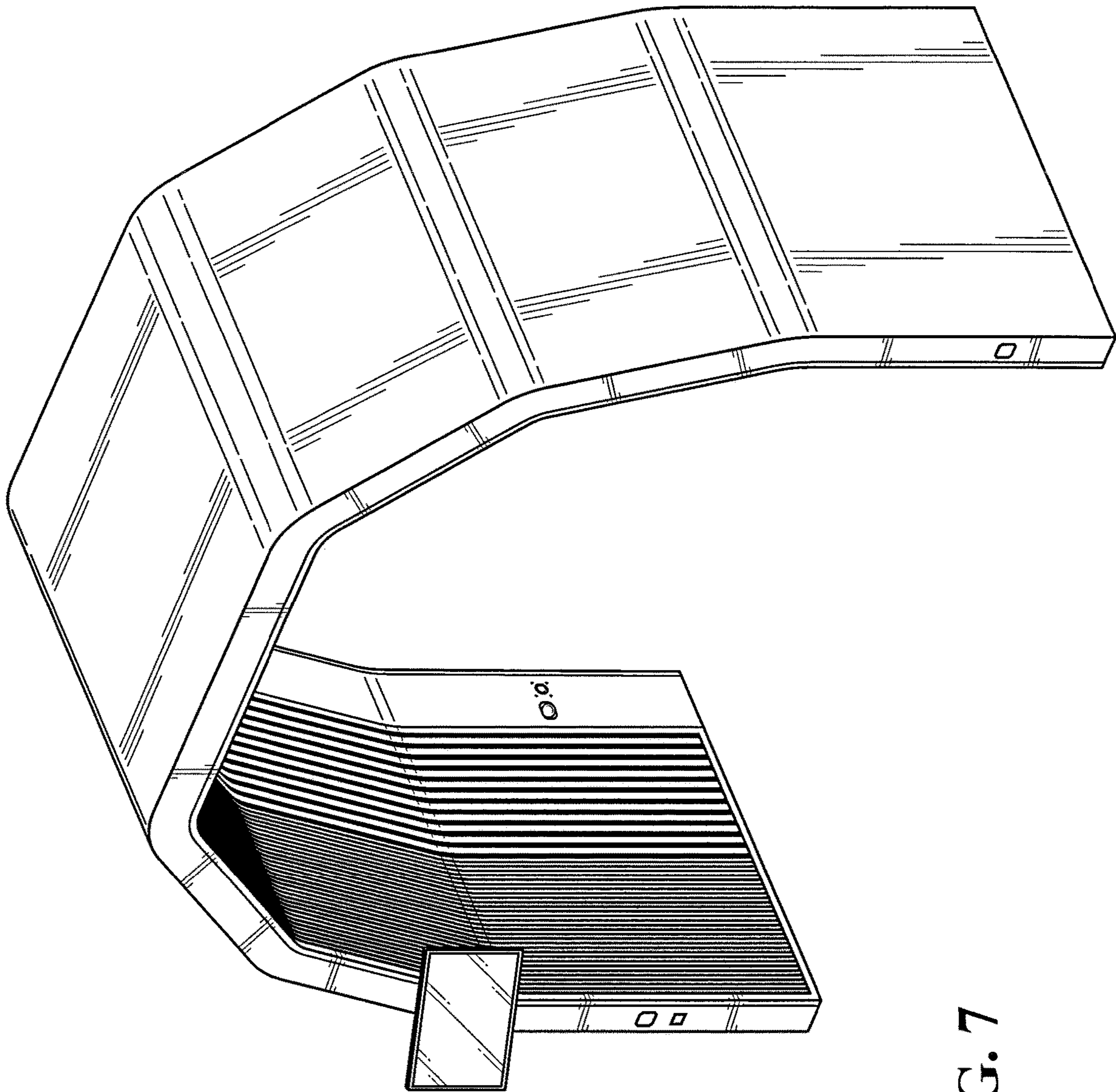

FIG. 7

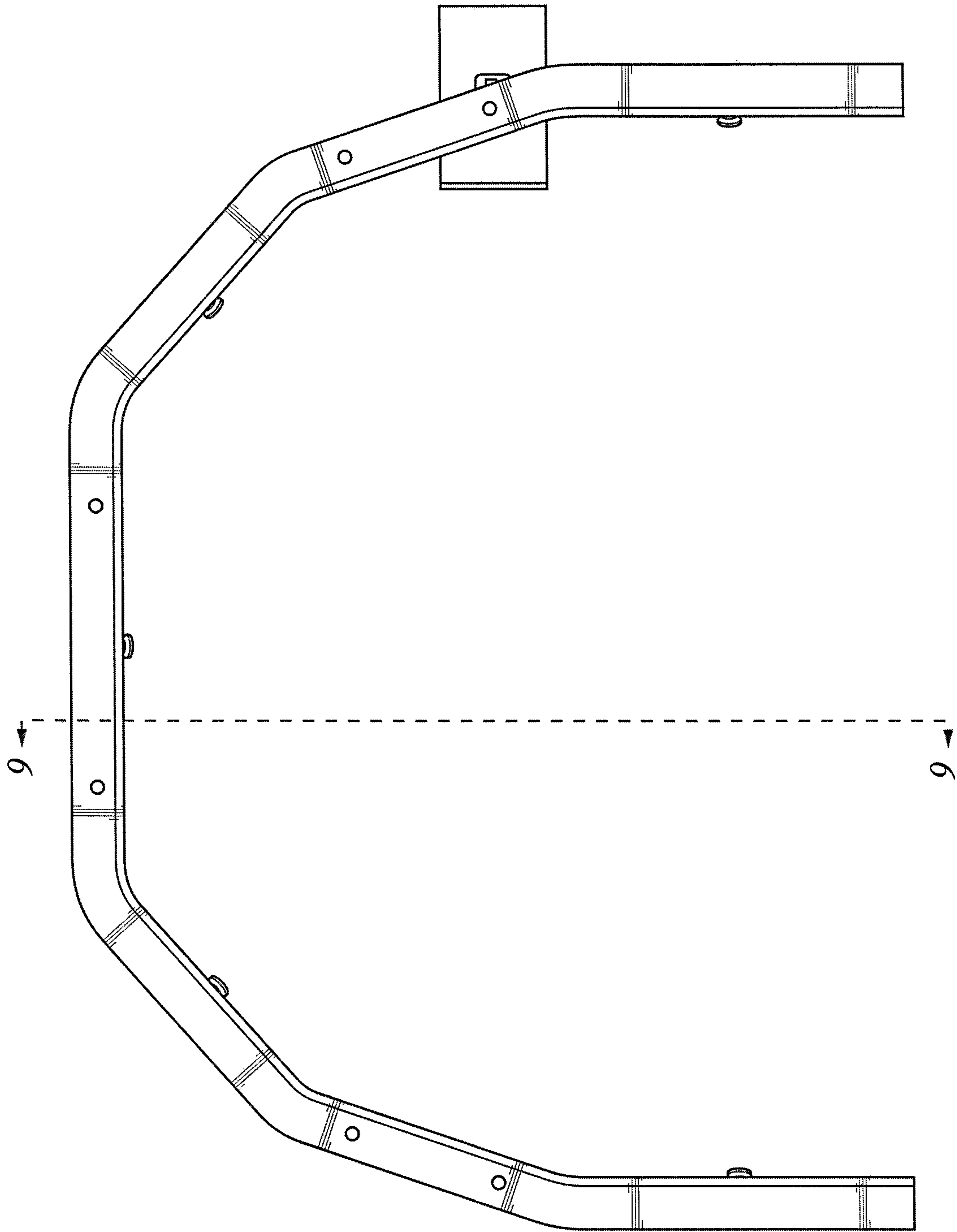

FIG. 8

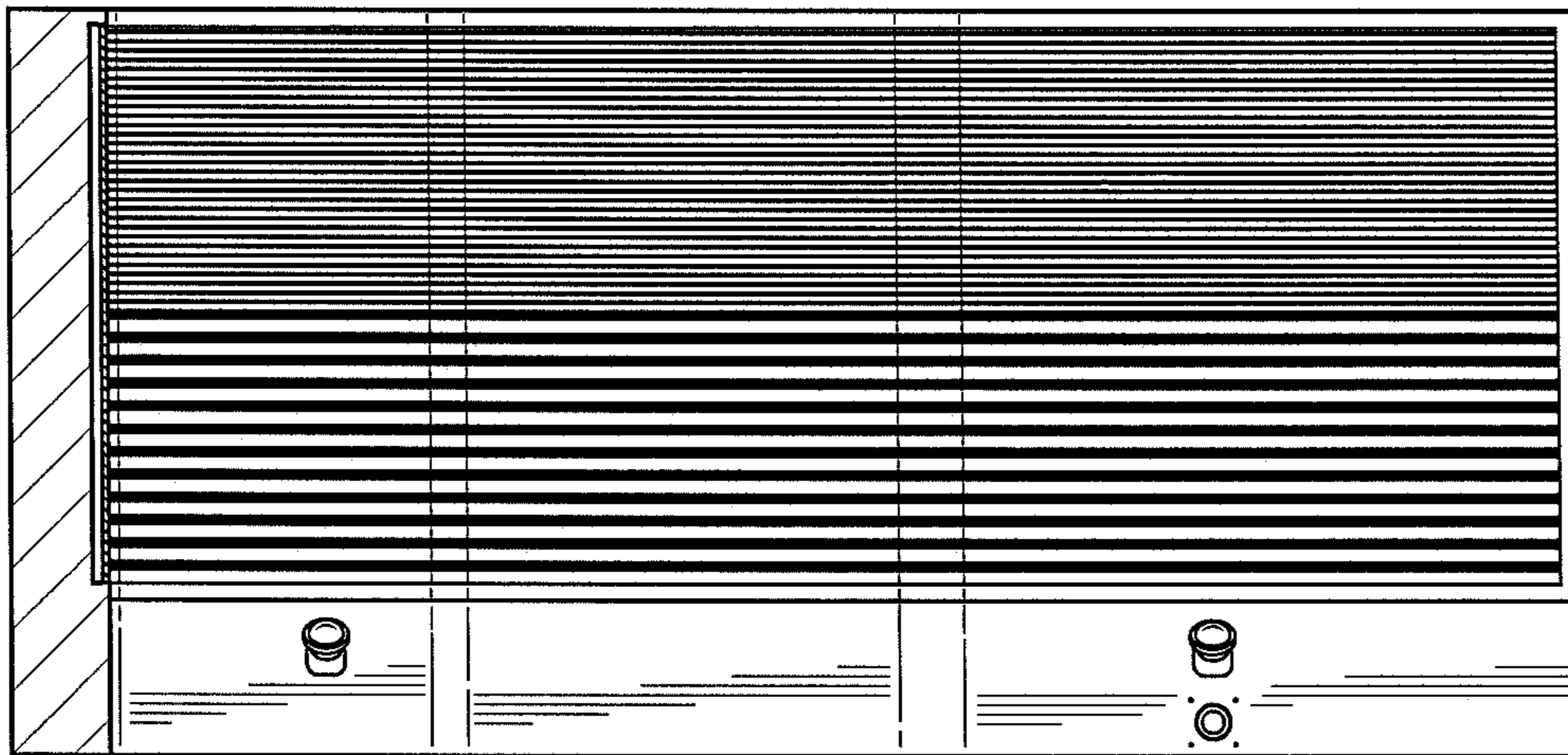

FIG. 9

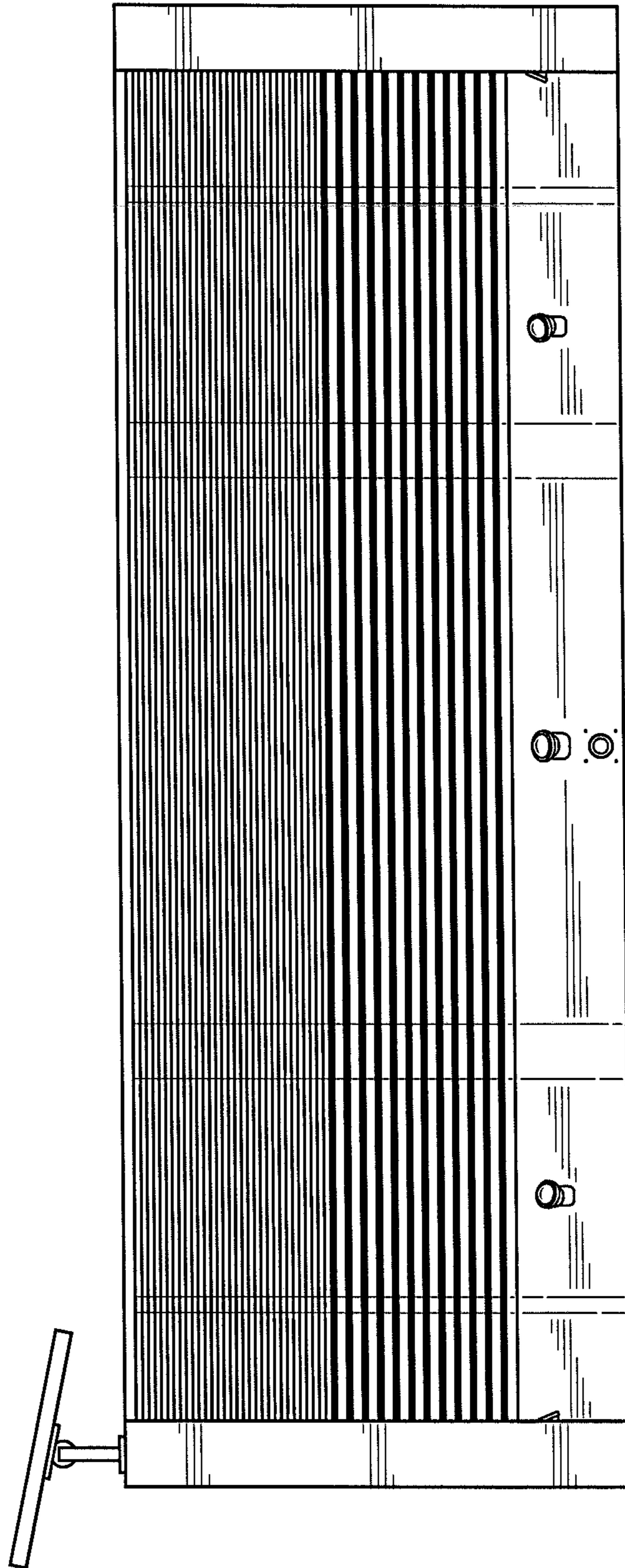

FIG. 10