



US00D975717S

(12) **United States Design Patent**
Lee et al.

(10) **Patent No.:** **US D975,717 S**
(45) **Date of Patent:** **** Jan. 17, 2023**

(54) **KEYBOARD WITH TOUCHPAD**

(71) Applicant: **LG ELECTRONICS INC.**, Seoul (KR)

(72) Inventors: **Taejin Lee**, Seoul (KR); **Daihyung Ryu**, Seoul (KR); **Yoonyoung Cho**, Seoul (KR)

(73) Assignee: **LG Electronics Inc.**, Seoul (KR)

(**) Term: **15 Years**

(21) Appl. No.: **29/734,910**

(22) Filed: **May 15, 2020**

(30) **Foreign Application Priority Data**

Dec. 20, 2019 (KR) 30-2019-0062196

(51) **LOC (14) Cl.** **14-02**

(52) **U.S. Cl.**
USPC **D14/455**

(58) **Field of Classification Search**
USPC D14/454, 456, 432, 455, 391, 392, 331,
D14/338, 388, 389, 390, 320, 318, 217,
D14/218
CPC G06F 1/1624; G06F 1/1647; G06F 1/1616;
G06F 1/165; G06F 1/1656; G06F 1/1635
See application file for complete search history.

9,529,393 B2 * 12/2016 Asbjornsen G06F 3/0338
D778,281 S * 2/2017 Rodrigues D14/392
D843,367 S * 3/2019 Magi D14/331
(Continued)

FOREIGN PATENT DOCUMENTS

CN 305688317 * 4/2020
CN 306441841 * 4/2021
(Continued)

OTHER PUBLICATIONS

Asus NX90: Bang & Olufsen-powered, dual-touchpad media laptop, posted Jan. 6, 2010 [online], [retrieved Aug. 4, 2022]. Retrieved from internet, <https://www.cnet.com/pictures/asus-nx90-bang-olufsen-powered-dual-touchpad-media-laptop/> (Year: 2010).*
(Continued)

Primary Examiner — Marie D. Fast Horse
Assistant Examiner — Josiah D. Parsons
(74) *Attorney, Agent, or Firm* — Birch, Stewart, Kolasch & Birch, LLP

(57) **CLAIM**
We claim the ornamental design for a keyboard with touchpad, as shown and described.

DESCRIPTION

FIG. 1 is a perspective view of a keyboard with touchpad showing our new design;
FIG. 2 is a front elevation view thereof;
FIG. 3 is a rear elevation view thereof;
FIG. 4 is a left-side elevation view thereof;
FIG. 5 is a right-side elevation view thereof;
FIG. 6 is a top plan view thereof;
FIG. 7 is a bottom plan view thereof; and,
FIG. 8 is a top plan view in a state of use thereof.
The parts shown by means of broken lines in the drawing figures are not part of the claimed design.

1 Claim, 8 Drawing Sheets

(56) **References Cited**

U.S. PATENT DOCUMENTS

6,396,483 B1 * 5/2002 Hiller G06F 3/0213
345/173
D473,228 S * 4/2003 Hussaini D14/356
D665,083 S * 8/2012 Yang D24/185
D675,200 S * 1/2013 Liu D14/318
D716,302 S * 10/2014 Delgado D14/390
D723,009 S * 2/2015 Chang D14/218
D740,824 S * 10/2015 Zou D14/392

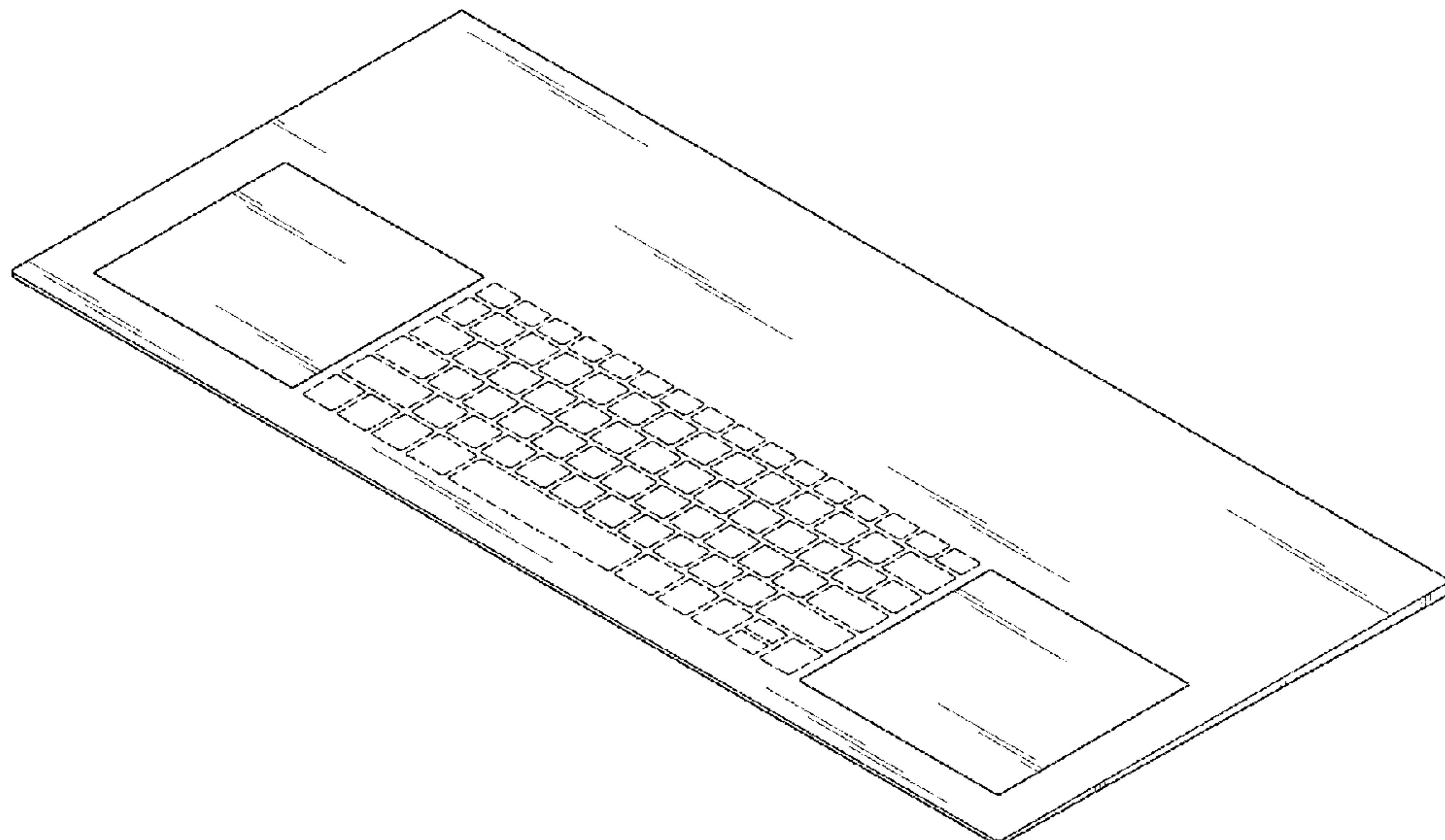

(56)

References Cited

U.S. PATENT DOCUMENTS

D898,765 S * 10/2020 Xu D14/488
D914,021 S * 3/2021 Magi D14/389
D914,671 S * 3/2021 Chung D14/320
2004/0233624 A1* 11/2004 Aisenberg G06F 1/1632
361/679.56
2008/0246731 A1* 10/2008 Chechelner G06F 3/041
345/168
2015/0091801 A1* 4/2015 Asbjornsen G06F 1/1662
345/160
2019/0361543 A1* 11/2019 Zhang G06F 3/0488
2022/0113865 A1* 4/2022 Imanishi G06F 3/0488
2022/0214724 A1* 7/2022 Hendren G06F 1/1616

FOREIGN PATENT DOCUMENTS

CN 306730577 * 8/2021
CN 306839872 * 9/2021
KR 300859385 * 6/2016
KR 3009678400004 * 12/2017

OTHER PUBLICATIONS

CR840, World's First Mechanical Keyboard With Stream Deck, posted May 24, 2022 [online], [retrieved Aug. 4, 2022]. Retrieved from internet, <https://www.kickstarter.com/projects/queeke/cr840-worlds-first-mechanical-keyboard-with-stream-deck/description> (Year: 2022).*

* cited by examiner

FIG. 1

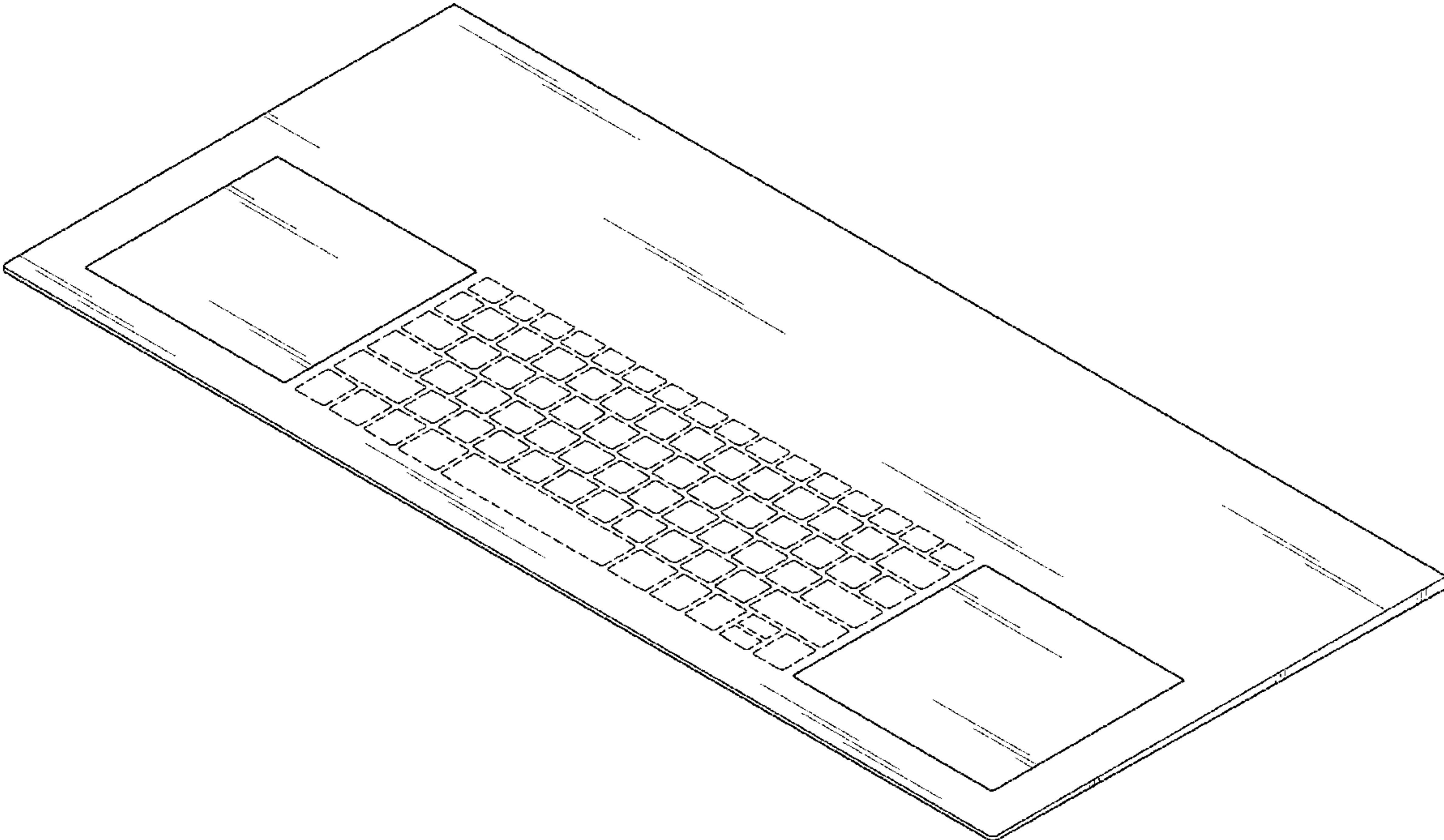

FIG. 2

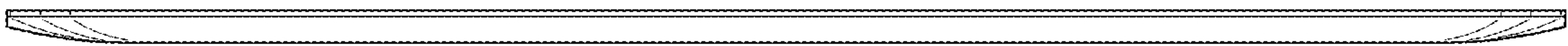

FIG. 3

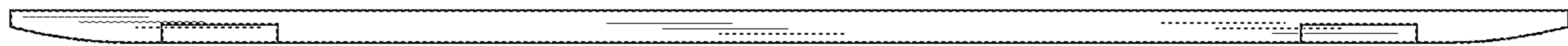

FIG. 4

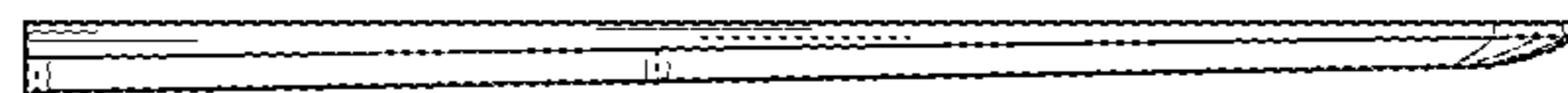

FIG. 5



FIG. 6

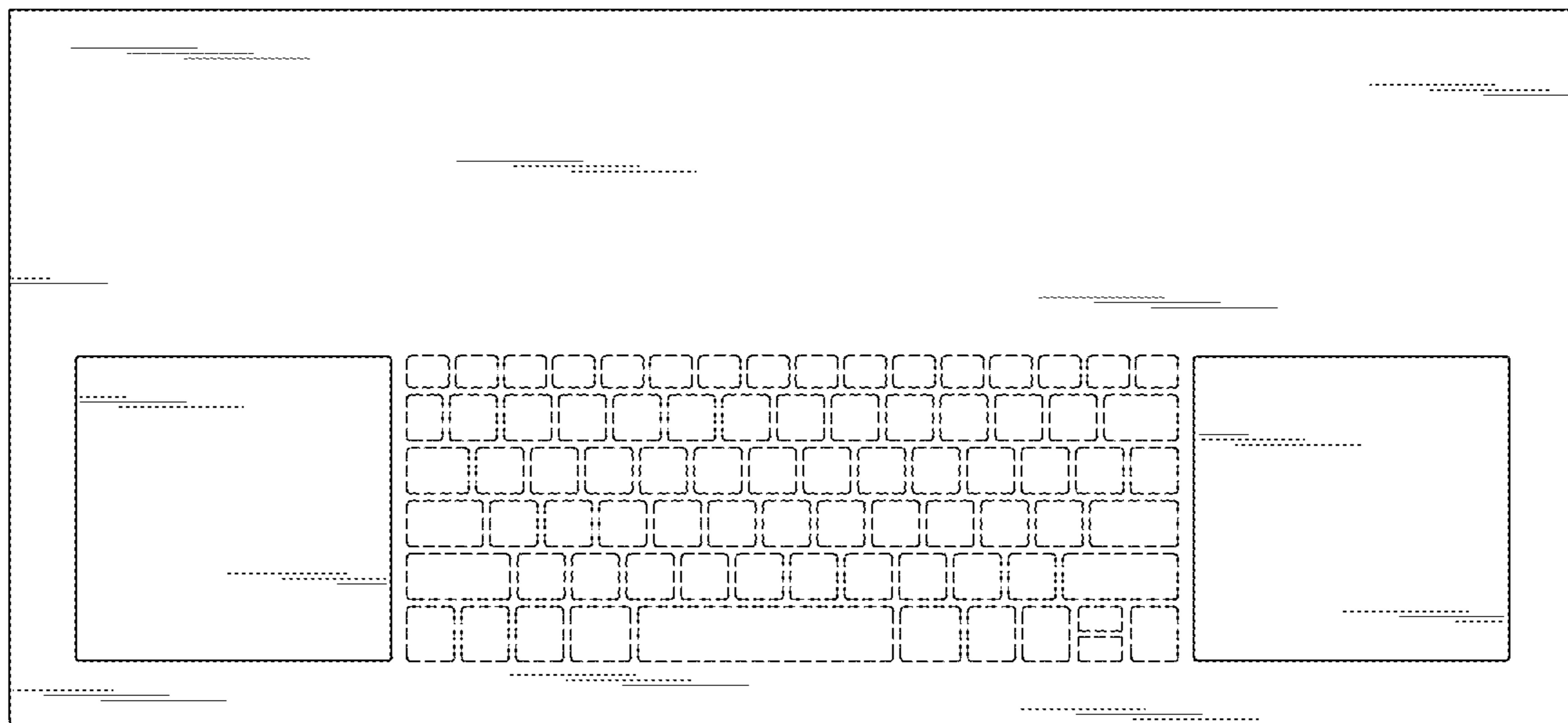

FIG. 7

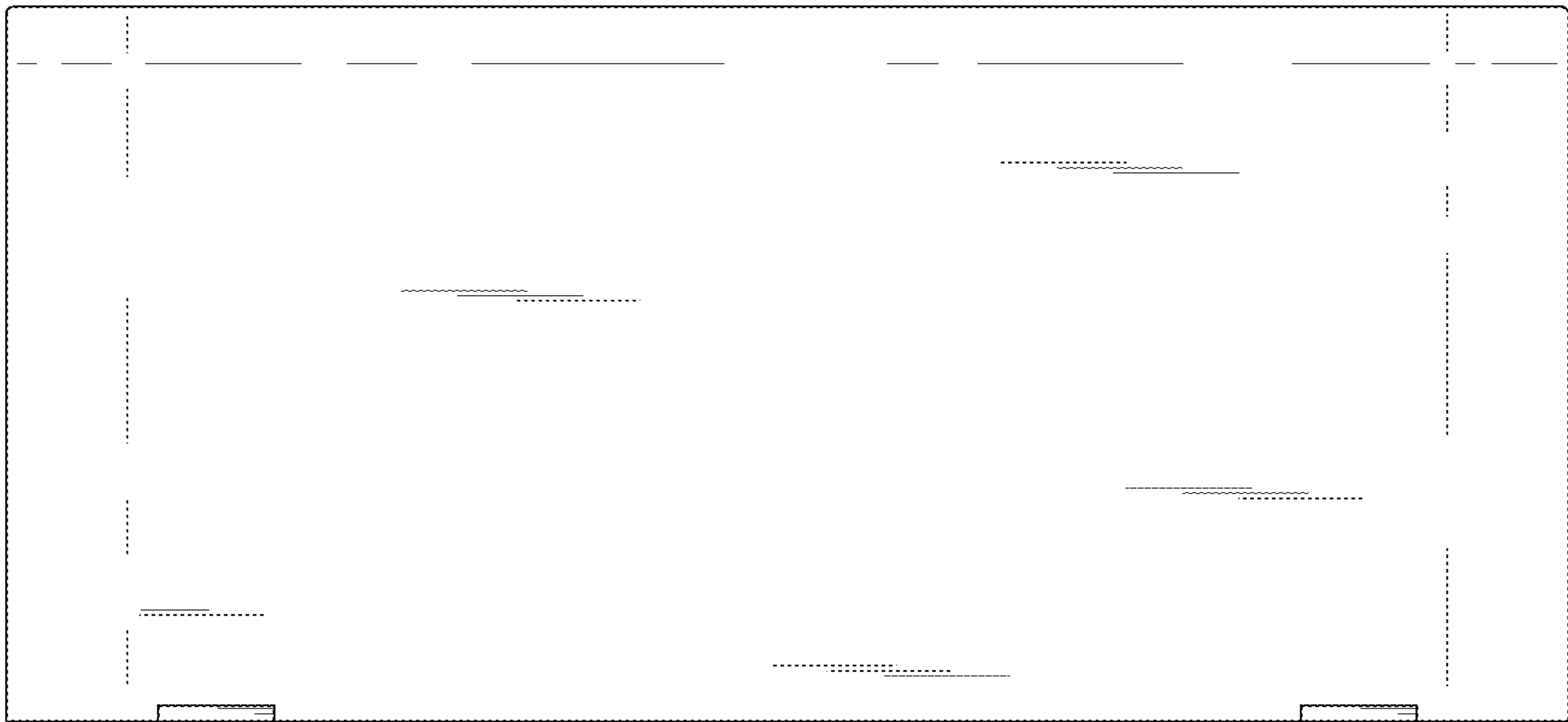

FIG. 8

