



US00D975626S

(12) **United States Design Patent**  
**Bourgeade et al.**

(10) **Patent No.:** **US D975,626 S**  
(45) **Date of Patent:** **\*\* Jan. 17, 2023**

- (54) **TIRE**
- (71) Applicant: **COMPAGNIE GENERALE DES ETABLISSEMENTS MICHELIN**, Clermont-Ferrand (FR)
- (72) Inventors: **Sylvain Bourgeade**, Clermont-Ferrand (FR); **Antoine Jallet**, Clermont-Ferrand (FR); **Olivier Spinnler**, Clermont-Ferrand (FR)
- (73) Assignee: **Compagnie Generale Des Etablissements Michelin**, Clermont-Ferrand (FR)

- D112,993 S 1/1939 Hardeman
- D141,885 S 7/1945 Walker
- D168,022 S 10/1952 Delzell
- D189,228 S 11/1960 Rice
- D190,985 S 7/1961 Blankenship
- 4,397,344 A 8/1983 Goergen et al.
- 5,078,190 A 1/1992 Wissbrock
- 5,327,953 A 7/1994 Ichiki
- D350,093 S 8/1994 Fukushima
- D379,334 S 5/1997 Rohweder
- D390,173 S 2/1998 Aoki
- D390,176 S 2/1998 Maxwell
- D393,236 S 4/1998 Rowe
- D401,896 S 12/1998 Chandler
- D403,633 S 1/1999 Legge
- D409,955 S 5/1999 de Barsy
- D410,420 S 6/1999 de Barsy

- (\*\*) Term: **15 Years**
- (21) Appl. No.: **29/760,696**
- (22) Filed: **Dec. 3, 2020**

(30) **Foreign Application Priority Data**

Jun. 3, 2020 (EM) ..... 007983002

- (51) **LOC (14) Cl.** ..... **12-15**
- (52) **U.S. Cl.**  
USPC ..... **D12/600**
- (58) **Field of Classification Search**  
USPC ..... D12/568-605, 900  
CPC ..... Y10T 152/10027; B60C 1/0016; B60C 11/0306; B60C 11/0302; B60C 3/06; B60C 9/17  
See application file for complete search history.

(56) **References Cited**

**U.S. PATENT DOCUMENTS**

- D43,348 S 12/1912 Shaw
- D57,125 S 2/1921 Githens
- D97,750 S 12/1935 Yelm et al.
- D98,897 S 3/1936 Storrs

(Continued)

Primary Examiner — John A Voytek

(74) Attorney, Agent, or Firm — Dickinson Wright PLLC

(57) **CLAIM**

The ornamental design for a tire, as shown and described.

**DESCRIPTION**

FIG. 1 is a perspective view of the tire of our design; FIG. 2 is a front elevation view of the tire of our design; FIG. 3 is a side elevation view of the tire of our design; FIG. 4 is a side elevation view of the tire of our design, taken from the opposite side of that shown in FIG. 3; FIG. 5 is a rear elevation view of the tire of our design; and, FIG. 6 is an enlarged, partial view of the tire of our design, as indicated by the break lines at the top and bottom of the drawing.

The dash-dot-dash lines define the boundaries of the claim. The broken line disclosure in the drawings depicts environmental subject matter forming no part of the claimed design. The tread pattern repeats over the circumferential surface of the tread.

**1 Claim, 6 Drawing Sheets**

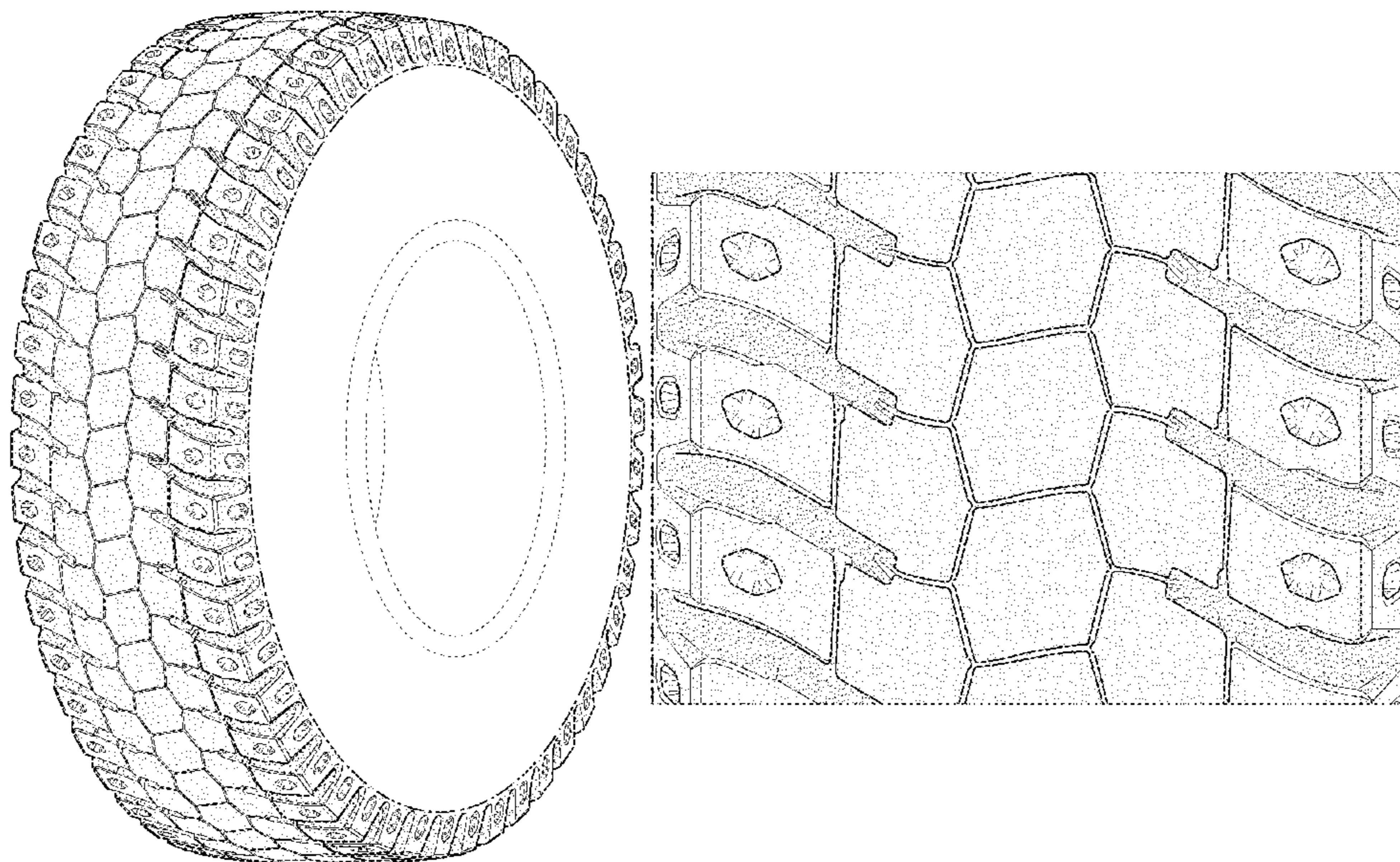

(56)

References Cited

U.S. PATENT DOCUMENTS

D412,302 S	7/1999	Rayman		D649,927 S	12/2011	Cerny	
D419,929 S	2/2000	Maxwell		D652,372 S	1/2012	Rayman	
D420,630 S	2/2000	De Coninck		D666,966 S	9/2012	Chauvin	
D420,956 S	2/2000	Rodicq		D672,708 S	12/2012	Corsi	
D426,179 S	6/2000	Fierro		D672,710 S	12/2012	Chauvin	
D444,109 S	6/2001	De Coninck		8,555,941 B2	10/2013	Perron	
D448,707 S	10/2001	Maziarka		D700,130 S	2/2014	Chen	
D458,584 S	6/2002	Young		D701,825 S	4/2014	Larregain	
D475,343 S	6/2003	Motta		D721,032 S	1/2015	Cambon	
D479,187 S	9/2003	Buresh		D722,014 S	2/2015	Larregain	
D483,718 S	12/2003	Hutz		D727,248 S	4/2015	Reim	
D492,931 S	7/2004	Maxwell		D727,837 S	4/2015	Ferlin	
D499,065 S	11/2004	Shapiro		D731,406 S *	6/2015	Yamaguchi	D12/600
D500,285 S	12/2004	Ikeda		D731,959 S	6/2015	Larregain	
D500,472 S	1/2005	Campana		D741,786 S	10/2015	Koog	
6,845,796 B2	1/2005	Katoh		D742,812 S	11/2015	Hutz	
D508,891 S	8/2005	Bonhomme		D758,296 S	6/2016	Oraison	
D512,017 S *	11/2005	Ochi	D12/603	D759,582 S	6/2016	Nobunaga	
D512,684 S	12/2005	Robert		D760,152 S	6/2016	Reim	
D517,472 S	3/2006	Allison		D763,176 S	8/2016	Umstot	
D530,265 S	10/2006	Hutz		D764,399 S	8/2016	Yamaguchi	
D537,033 S	2/2007	Dumigan		D765,583 S	9/2016	Wang	
D573,942 S	7/2008	Song		D767,474 S	9/2016	Reim	
D577,660 S	9/2008	Durand		D772,153 S	11/2016	Oraison	
D585,363 S *	1/2009	Campana	D12/600	D773,982 S	12/2016	Jacobs	
D586,731 S	2/2009	Neubauer		D778,228 S	2/2017	Oraison	
D591,228 S	4/2009	Seibert		D780,105 S	2/2017	Renis	
D593,485 S	6/2009	Davidson, Jr.		D780,677 S	3/2017	Ropars	
D594,400 S	6/2009	Pringiers		D781,219 S	3/2017	Williams	
D595,641 S	7/2009	Carter		D782,403 S	3/2017	Spinnler	
D597,022 S	7/2009	Pringiers		D788,688 S	6/2017	Schultz	
D598,369 S	8/2009	Beha		D788,692 S	6/2017	Spinnler	
D602,426 S *	10/2009	Yoda	D12/603	D791,681 S	7/2017	Zhang	
D602,852 S	10/2009	Laskowitz		D791,689 S	7/2017	Schuessler	
D606,005 S	12/2009	Cerny		D792,837 S	7/2017	Thompson	
D606,484 S	12/2009	Vandaele		D794,553 S *	8/2017	Odakura	D12/604
D606,928 S	12/2009	Song		D795,168 S	8/2017	Hixson et al.	
D606,929 S	12/2009	Song		D795,794 S	8/2017	Thieman	
D609,629 S	2/2010	Takada		D795,795 S	8/2017	Robbins	
D609,630 S	2/2010	Buchinger-Barnstorf		D811,992 S	3/2018	Di-Mauro	
D612,800 S	3/2010	Lundgren		D815,019 S	4/2018	Wang et al.	
D615,487 S	5/2010	Harle		D816,598 S	5/2018	Cerny	
D615,920 S	5/2010	Kline		D819,558 S	6/2018	Conzett	
D618,613 S	6/2010	Vandaele		D832,776 S	11/2018	Louzri	
D619,532 S	7/2010	Bao		D838,661 S	1/2019	Shin	
D620,428 S	7/2010	Rayman		D838,662 S	1/2019	Tikka	
D624,008 S	9/2010	Shan		D844,545 S	4/2019	Uchiyama	
D628,958 S	12/2010	Fleckner		D855,557 S	8/2019	Bourgeade	
D631,002 S	1/2011	Cazin-Bourguignon		D861,585 S	10/2019	Ropars	
D633,859 S	3/2011	Shan		D861,586 S *	10/2019	Spinnler	D12/599
D634,265 S	3/2011	Shan		D880,404 S	4/2020	Ropars	
D634,266 S	3/2011	Shan		D953,248 S *	5/2022	Kristen	D12/588
D634,701 S	3/2011	Shan		2006/0037684 A1 *	2/2006	Vervaeet	B60C 11/1315 152/209.24
D636,722 S	4/2011	Davidson		2007/0119531 A1	5/2007	Steinke et al.	
D641,310 S	7/2011	Larregain		2013/0240272 A1	10/2013	Wilson	
D641,684 S	7/2011	Cerny		2013/0287882 A1	10/2013	Wilson	
D642,114 S	7/2011	Sugimoto		2014/0000777 A1	1/2014	Choi et al.	
D642,116 S	7/2011	Pringiers		2014/0034219 A1	2/2014	Chadwick et al.	
D645,397 S	9/2011	Sareen		2014/0083581 A1	3/2014	Schaedler et al.	
D645,398 S	9/2011	Kiwaki		2014/0110024 A1	4/2014	Anderfaas et al.	
D647,038 S	10/2011	Jacobs		2014/0159280 A1	6/2014	Martin et al.	
D648,261 S	11/2011	Rayman		2014/0238561 A1	8/2014	Choi et al.	
D648,674 S	11/2011	Mayni		2014/0251518 A1	9/2014	Abe et al.	
				2014/0326379 A1	11/2014	Tanaka	

\* cited by examiner

FIG. 1

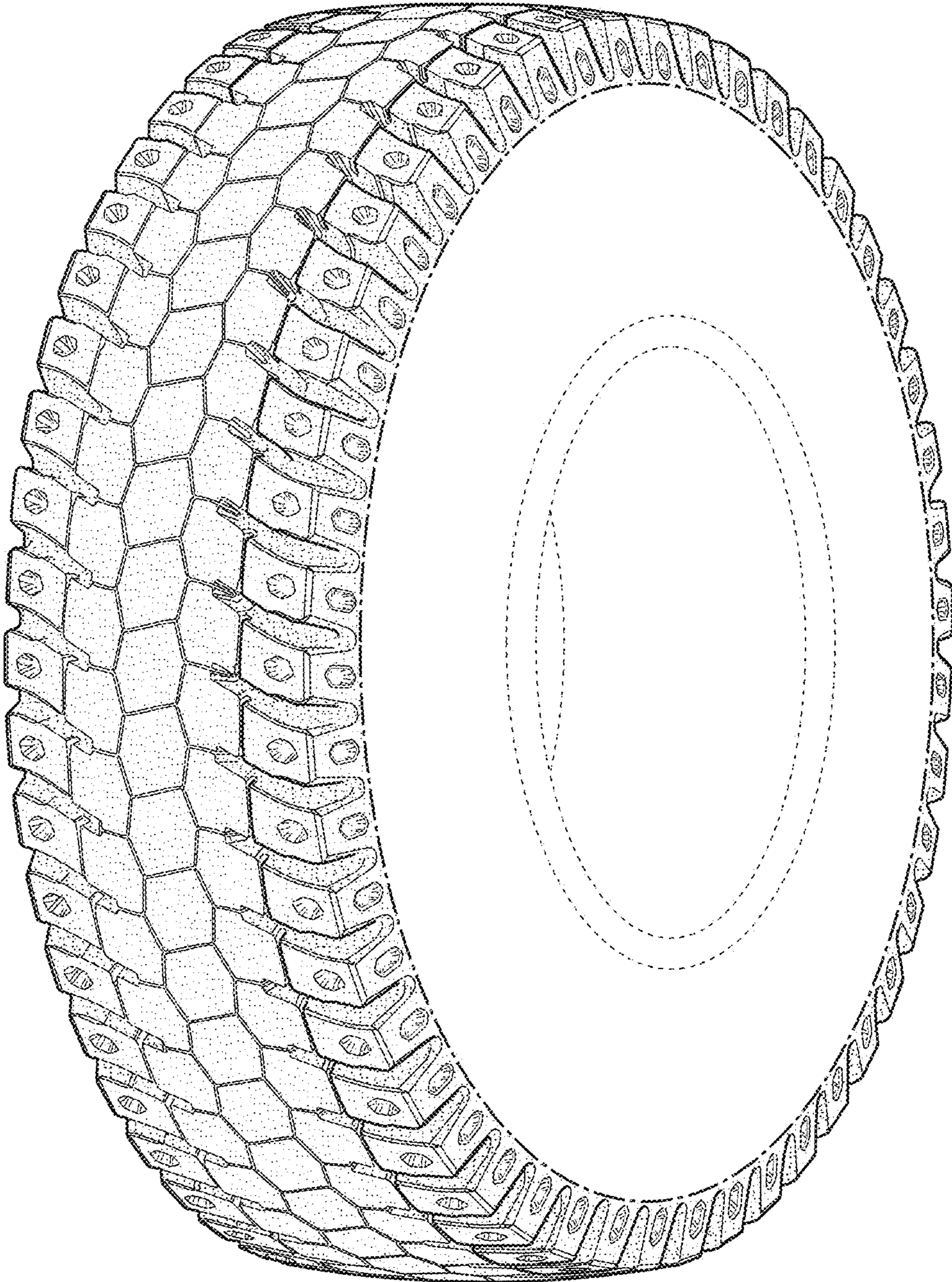

FIG. 2

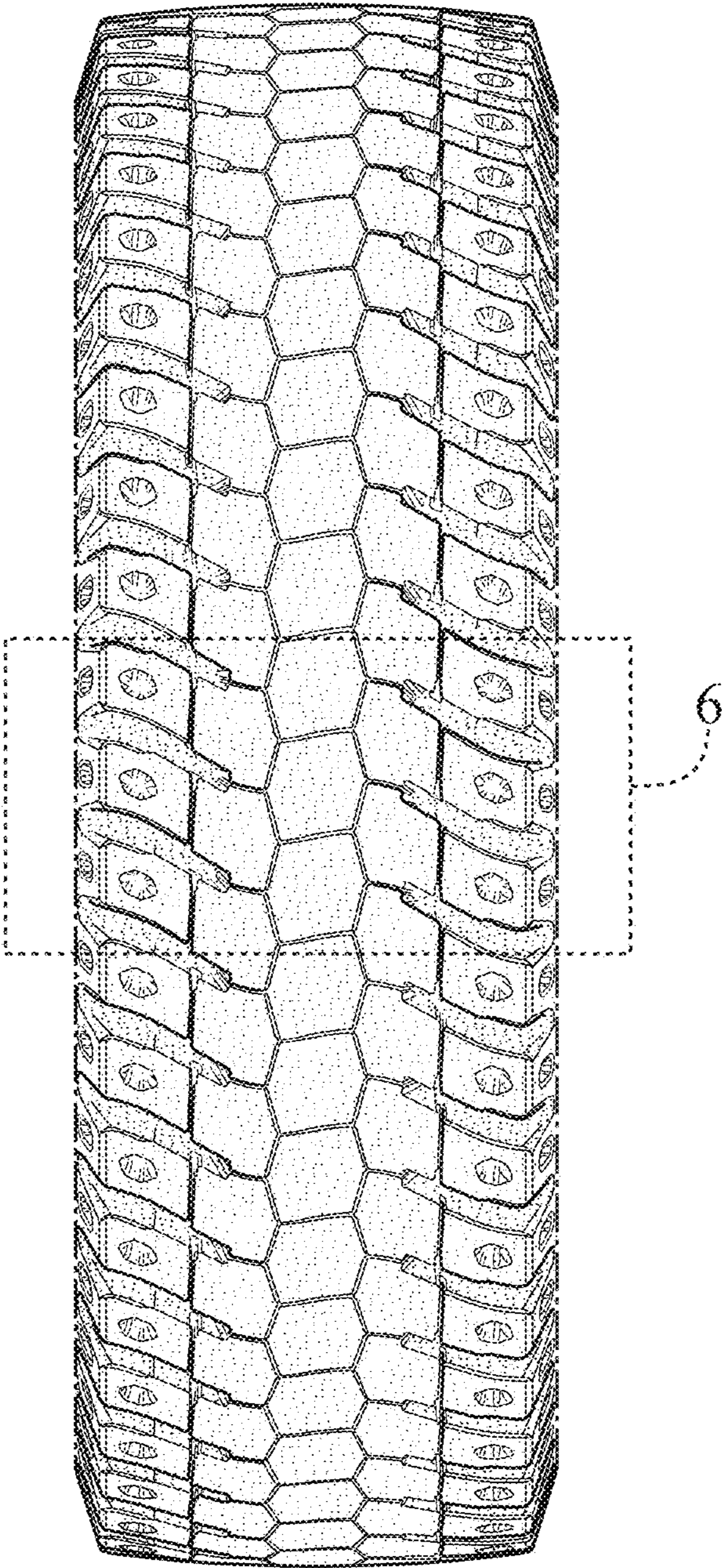

FIG. 3

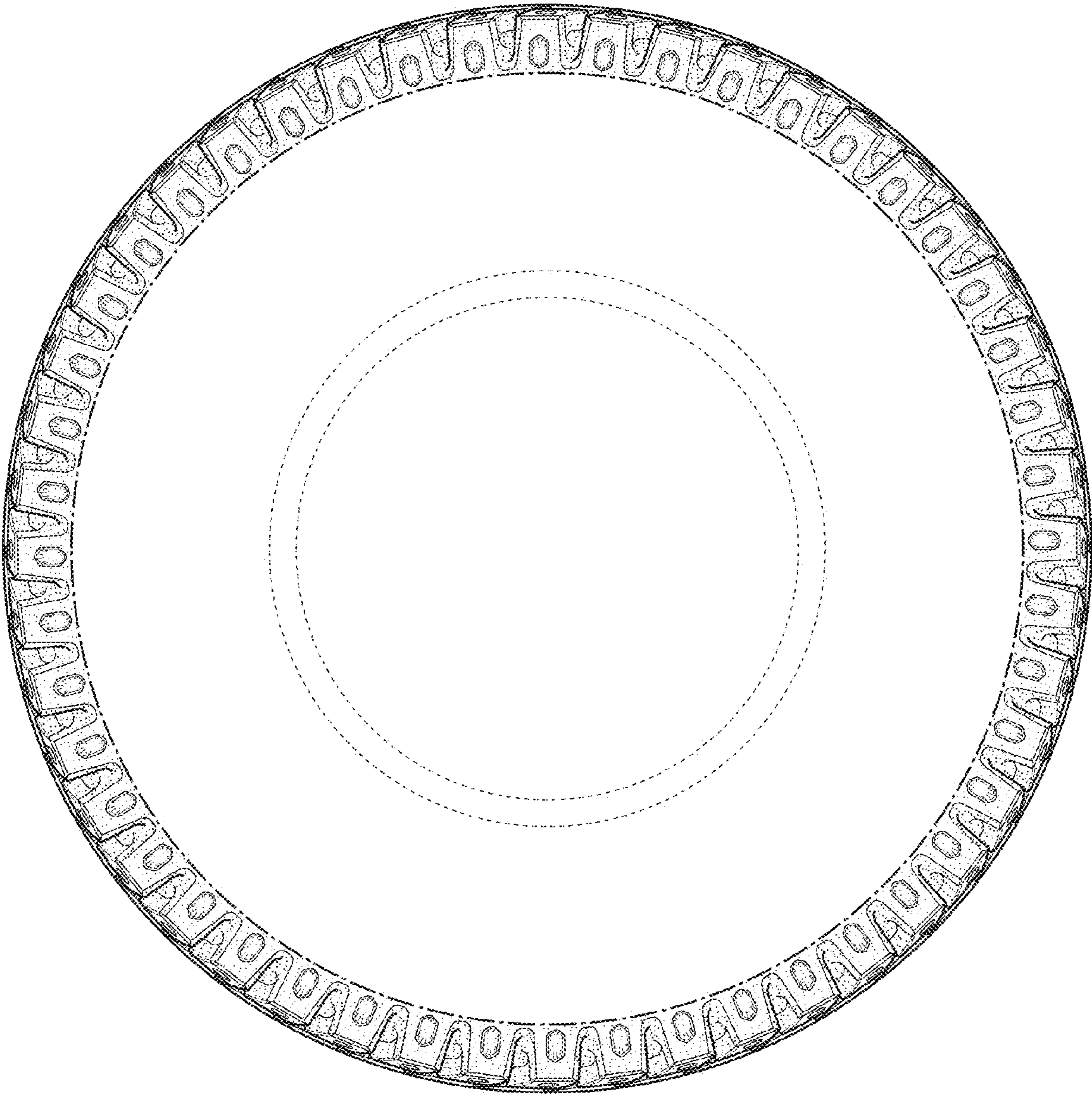

FIG. 4

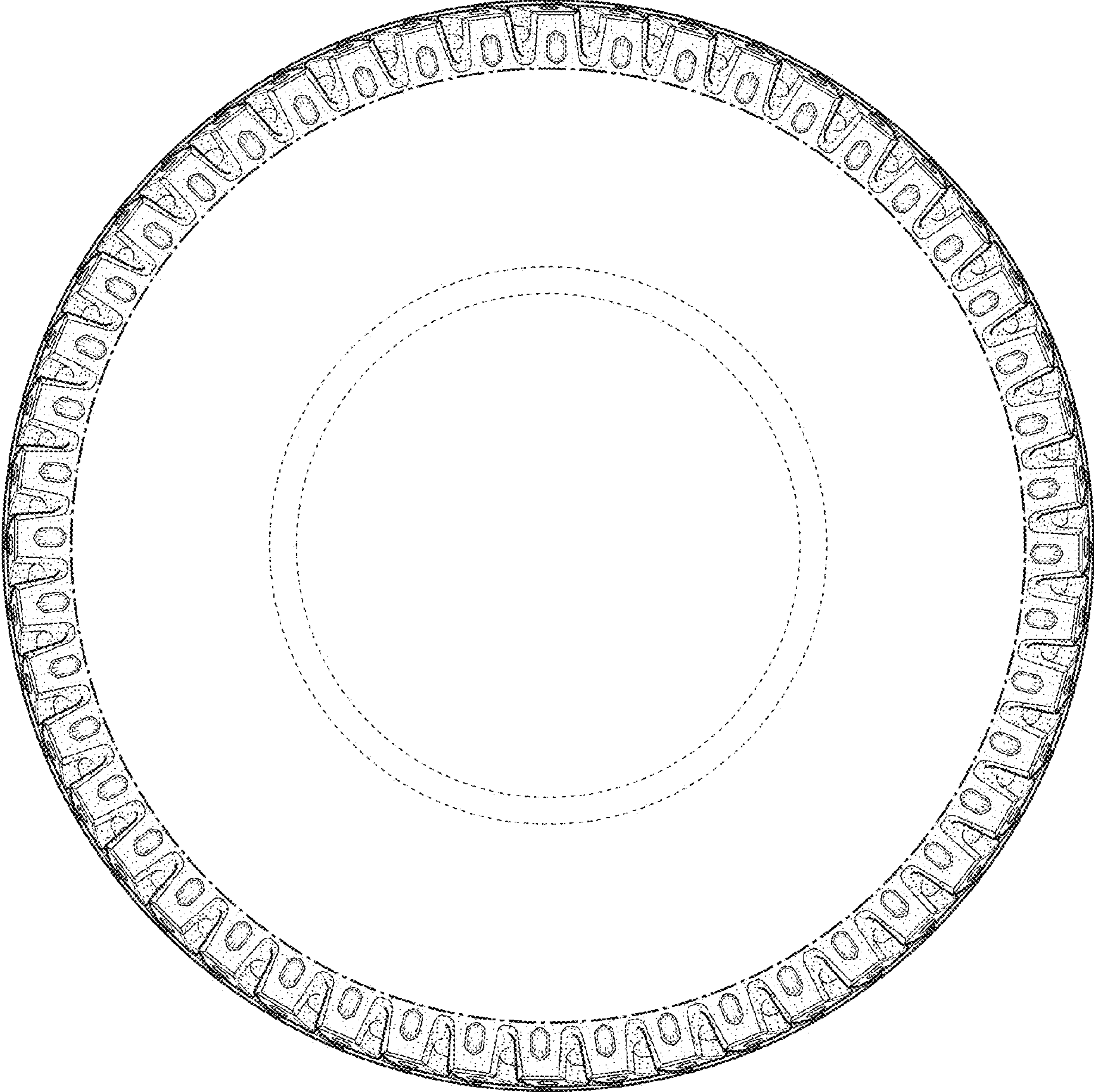
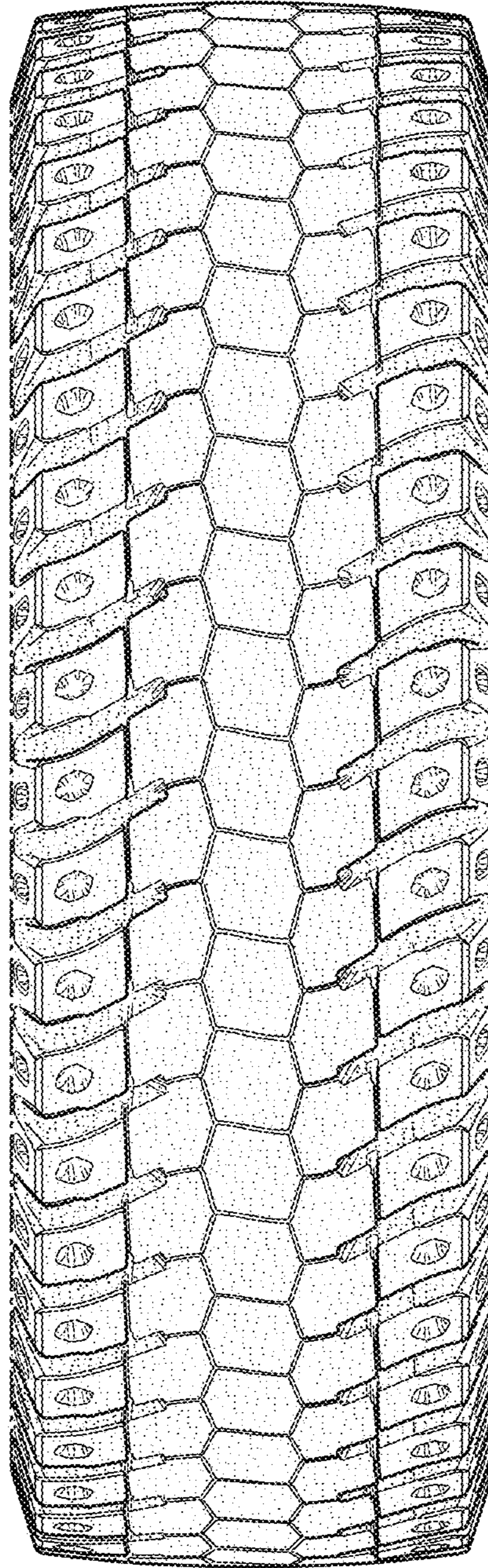

FIG. 5



**FIG. 6**

