

US00D975419S

(12) **United States Design Patent** (10) **Patent No.:** **US D975,419 S**
Della Valle et al. (45) **Date of Patent:** **** Jan. 17, 2023**

(54) **SHOE SOLE**

(71) Applicant: **TOD'S S.p.A.**, Sant'Elpidio a Mare (IT)

(72) Inventors: **Andrea Della Valle**, Sant'Elpidio a Mare (IT); **Chiara Sfredda**, Sant'Elpidio a Mare (IT)

(**) Term: **15 Years**

(21) Appl. No.: **35/512,639**

(22) Filed: **Mar. 22, 2021**

(80) **Hague Agreement Data**

Int. Filing Date: **Mar. 22, 2021**

Int. Reg. No.: **DM/213472**

Int. Reg. Date: **Mar. 22, 2021**

Int. Reg. Pub. Date: **Sep. 24, 2021**

(30) **Foreign Application Priority Data**

Sep. 24, 2020 (EM) 008180715

(51) **LOC (14) Cl.** **02-04**

(52) **U.S. Cl.**
USPC **D2/953**; D2/947; D2/951; D2/960

(58) **Field of Classification Search**
USPC D2/902, 906, 908, 916, 918, 925, D2/946-962, 977; 36/3 B, 22 R, 24.5, 36/25 R, 28, 32 R, 34 R, 59 C, 67 A, 103
CPC A43B 13/00; A43B 13/02; A43B 13/023; A43B 13/026; A43B 13/04; A43B 13/08; A43B 13/10; A43B 13/12; A43B 13/14; A43B 13/141; A43B 13/143; A43B 13/16; A43B 13/18; A43B 13/181; A43B 13/187; A43B 13/189; A43B 13/20; A43B 13/22; A43B 13/223; A43B 13/24; A43B 13/28; A43B 13/30; A43B 13/32; A43B 13/34; A43B 13/36
See application file for complete search history.

(56) **References Cited**

U.S. PATENT DOCUMENTS

D254,397 S *	3/1980	Finn	D2/927
D412,236 S *	7/1999	von Conta	D2/972
D422,128 S *	4/2000	Adler	D2/951
D540,516 S *	4/2007	Weitzman	A43B 13/00 D2/954
D592,837 S *	5/2009	Vico	D2/908
D593,741 S *	6/2009	Vico	D2/951
D611,232 S *	3/2010	Della Valle	D2/907
D613,482 S *	4/2010	Della Valle	D2/907
D626,312 S *	11/2010	Della Valle	D2/908
D636,155 S *	4/2011	Della Valle	D2/907
D641,145 S *	7/2011	Della Valle	D2/960
D643,189 S *	8/2011	Teteriatnikov	D2/977
D653,842 S *	2/2012	Weiss	D2/977
D661,071 S *	6/2012	Della Valle	D2/954
D661,072 S *	6/2012	Della Valle	D2/954
D661,073 S *	6/2012	Della Valle	D2/954
D681,316 S *	5/2013	Della Valle	A43B 7/1445 D2/908
D691,357 S *	10/2013	Della Valle	D2/951

(Continued)

Primary Examiner — T Chase Nelson

(57) **CLAIM**

The ornamental design for a shoe sole, as shown and described.

DESCRIPTION

- 1. Shoe sole
- 1.1** : Perspective
- 1.2** : Front
- 1.3** : Back
- 1.4** : Right
- 1.5** : Left
- 1.6** : Top
- 1.7** : Bottom

The various views of the design show only the right shoe sole; the left shoe sole is not shown as it is symmetrical to the right one.

1 Claim, 7 Drawing Sheets

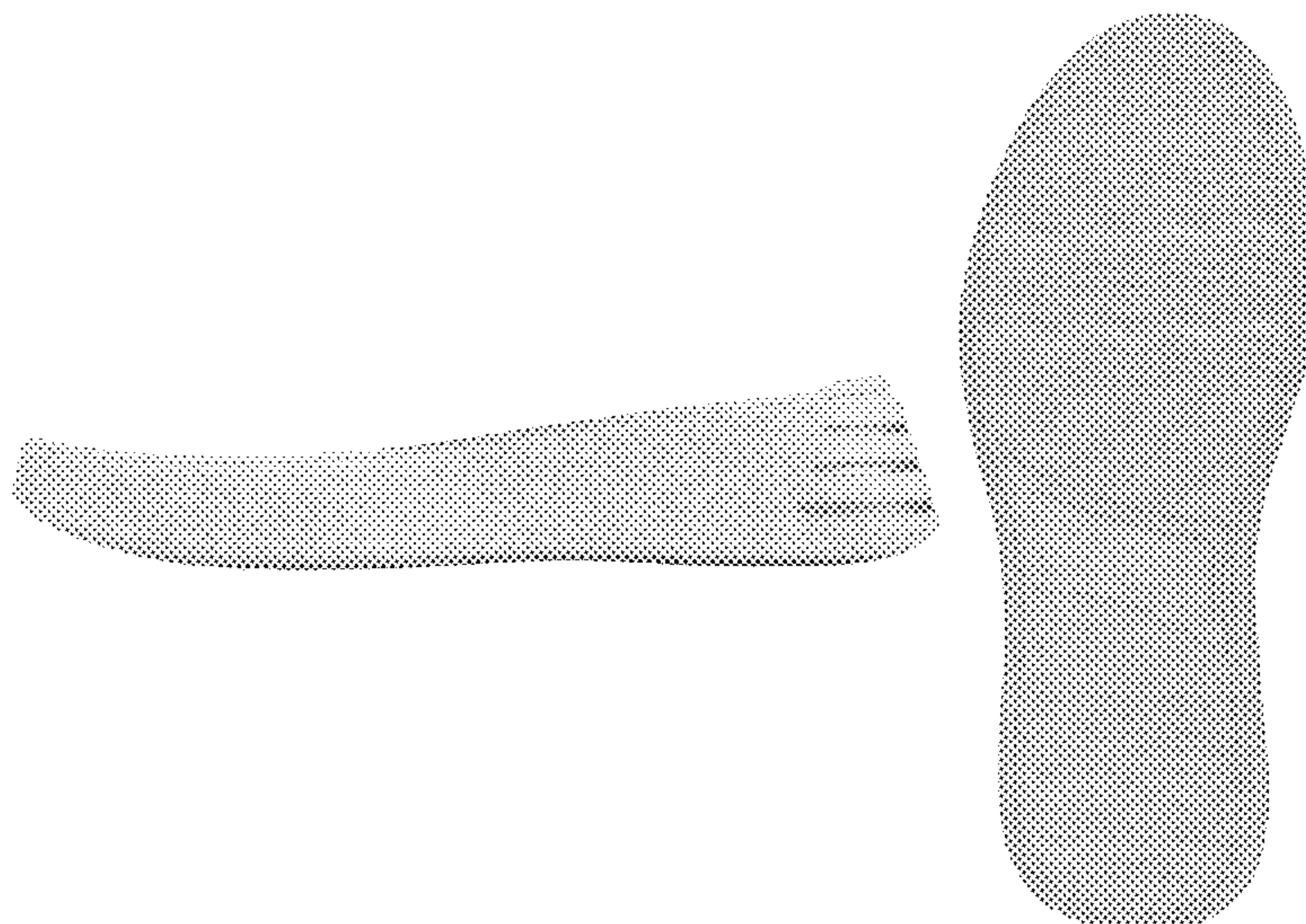

(56)

References Cited

U.S. PATENT DOCUMENTS

D691,358 S * 10/2013 Della Valle D2/951
 D691,360 S * 10/2013 Della Valle D2/951
 D696,004 S * 12/2013 Della Valle D2/951
 D699,423 S * 2/2014 Della Valle D2/951
 D702,025 S * 4/2014 Della Valle D2/908
 D713,133 S * 9/2014 Della Valle D2/944
 D717,030 S * 11/2014 Della Valle D2/951
 D717,031 S * 11/2014 Della Valle D2/951
 D725,354 S * 3/2015 Della Valle D2/944
 D737,553 S * 9/2015 Della Valle D2/944
 D737,555 S * 9/2015 Della Valle D2/912
 D740,002 S * 10/2015 Della Valle D2/944
 D798,554 S * 10/2017 Swierszczk D2/947
 D816,959 S * 5/2018 Cin D2/947
 D851,875 S * 6/2019 Jacobs D2/947
 D853,093 S * 7/2019 Young D2/947
 D854,285 S * 7/2019 Chang D2/947
 D864,529 S * 10/2019 Kasprzak D2/906
 D883,623 S * 5/2020 Kosenick D2/947
 D889,089 S * 7/2020 Yu D2/951
 D889,786 S * 7/2020 Penka D2/947

D893,144 S * 8/2020 Sfredda D2/952
 D899,048 S * 10/2020 Durflinger D2/947
 D912,946 S * 3/2021 Felloni D2/908
 D915,043 S * 4/2021 Xue D2/951
 D918,544 S * 5/2021 Tran D2/947
 D922,744 S * 6/2021 Hardy A43B 13/00
 D923,923 S * 7/2021 Lesecq D2/947
 D932,155 S * 10/2021 Figur D2/947
 D932,750 S * 10/2021 Oleson D2/947
 D933,339 S * 10/2021 Desens D2/908
 D938,154 S * 12/2021 Dobson D2/947
 D952,994 S * 5/2022 Yang D2/944
 D956,397 S * 7/2022 Da Costa Pereira Machado
 D2/947
 D957,103 S * 7/2022 Petrie D2/947
 D959,117 S * 8/2022 Storch D2/947
 2014/0150298 A1 * 6/2014 Crowley A43B 7/144
 36/103
 2015/0342300 A1 * 12/2015 Cin A43B 13/127
 36/103
 2020/0338847 A1 * 10/2020 Kohatsu A43B 13/122
 2021/0137213 A1 * 5/2021 Stockbridge A43B 7/1445

* cited by examiner

1.1

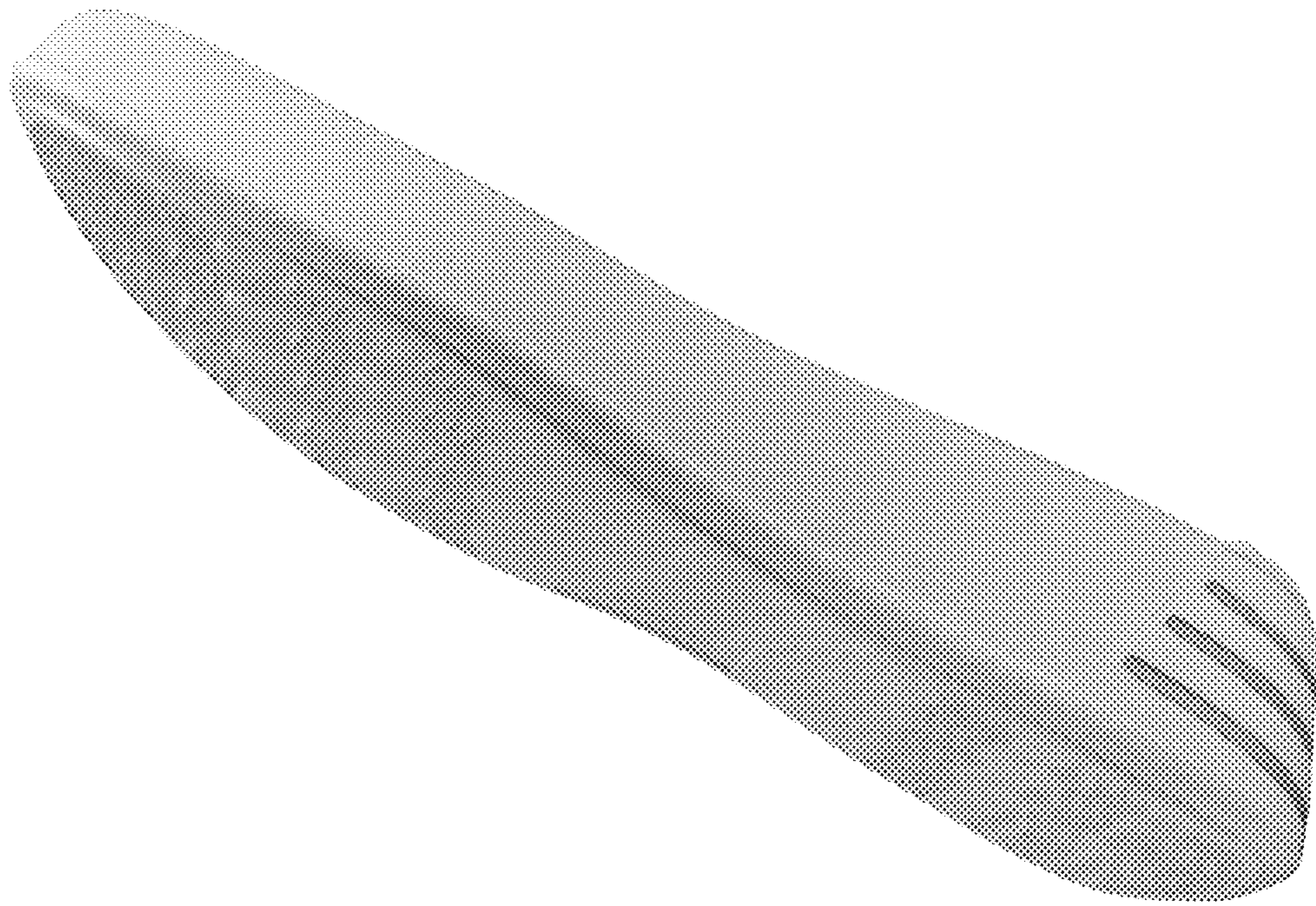

1.2

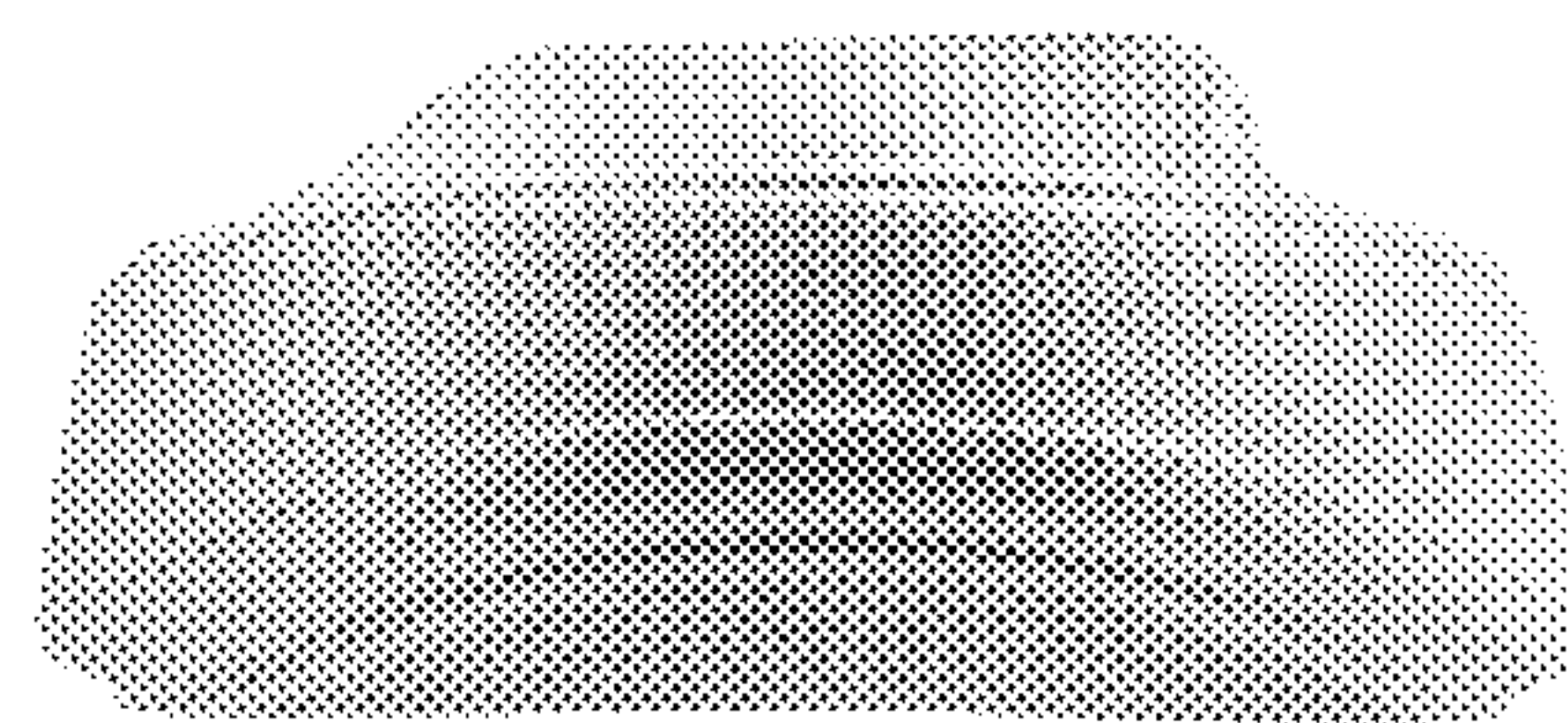

1.3

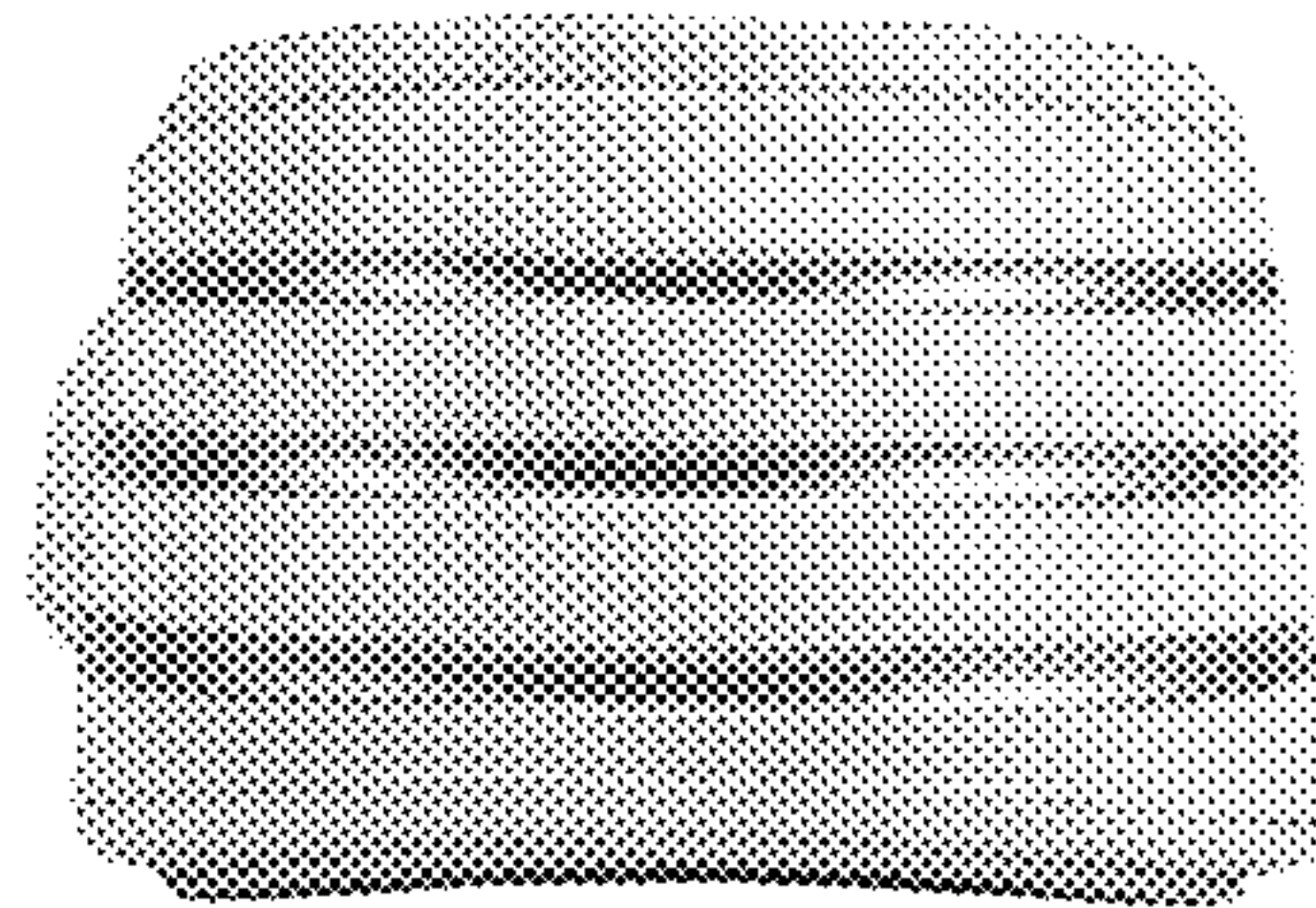

1.4

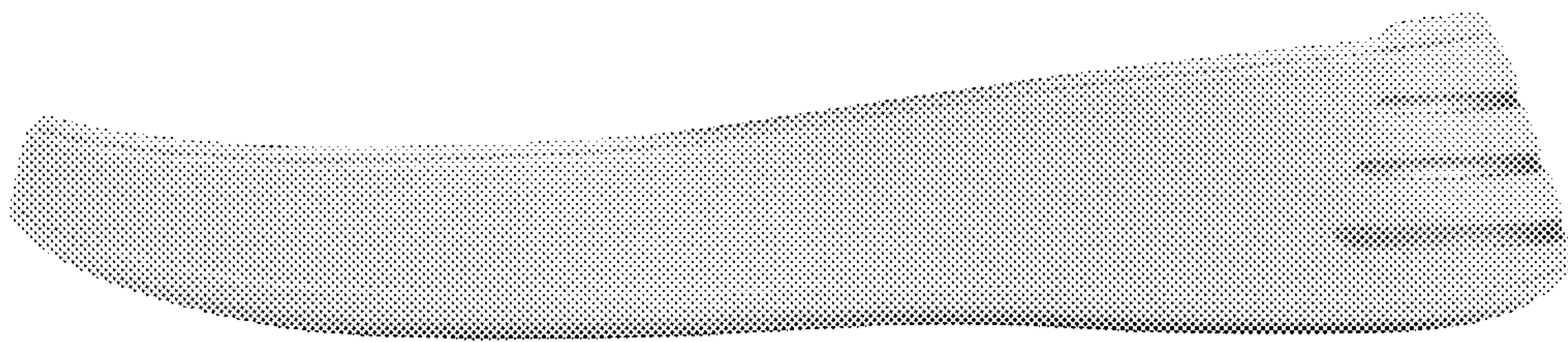

1.5

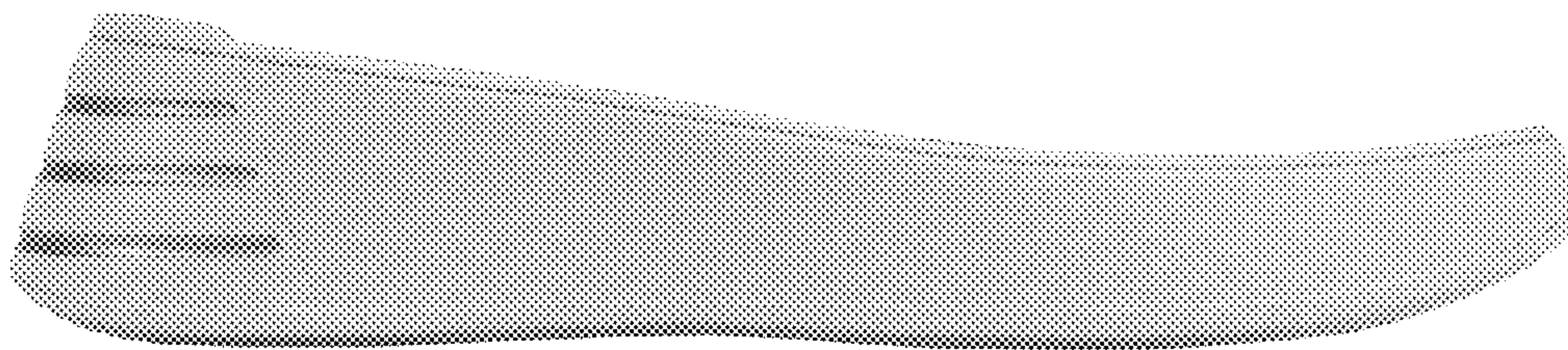

1.6

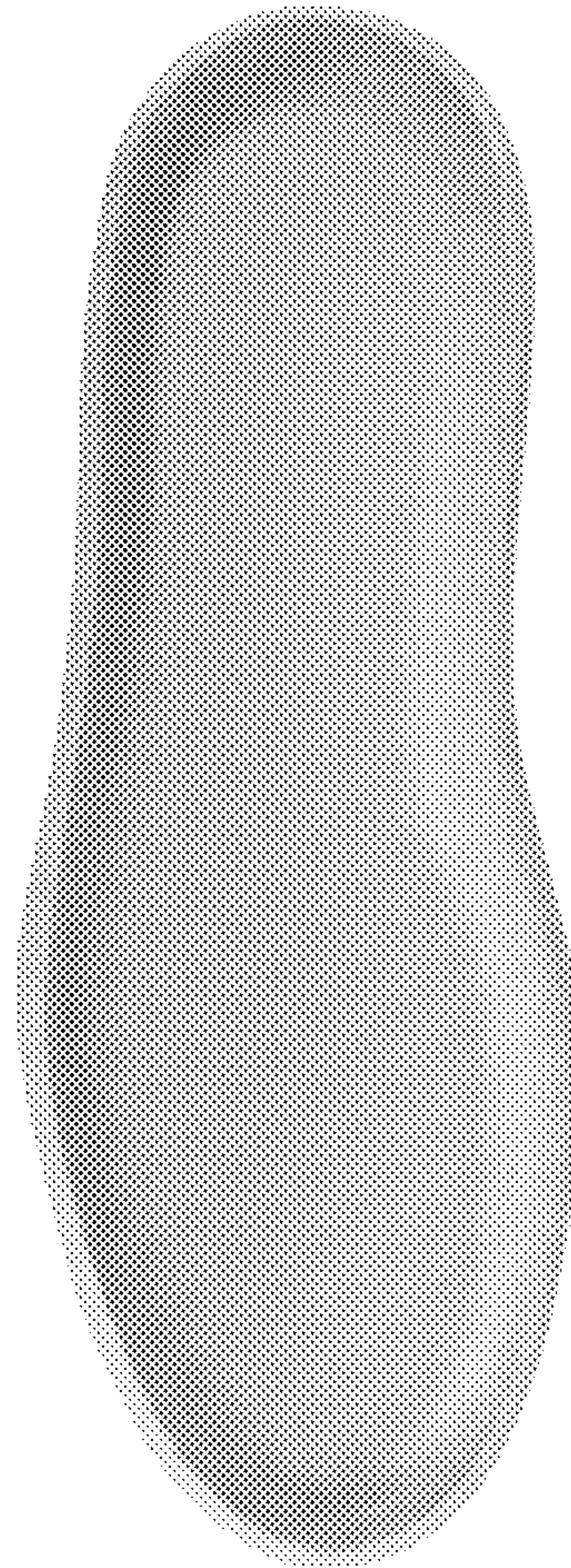

1.7

