



US00D975314S

(12) **United States Design Patent**
Uehara

(10) **Patent No.:** **US D975,314 S**
(45) **Date of Patent:** **** Jan. 10, 2023**

(54) **ANALYSIS CHIP FOR BIOCHEMICAL INSPECTION MACHINE**

FOREIGN PATENT DOCUMENTS

IN 322331-001 * 4/2021

(71) Applicant: **KYOCERA Corporation**, Kyoto (JP)

OTHER PUBLICATIONS

(72) Inventor: **Masami Uehara**, Higashioumi (JP)

Microfluidic Technologies Diagnose World's Return to Normal. Online, published date Jun. 22, 2020. Retrieved on Apr. 3, 2022 from URL: <https://www.eetimes.eu/microfluidic-technologies-diagnose-worlds-return-to-normal/>.*

(73) Assignee: **KYOCERA CORPORATION**, Kyoto (JP)

(**) Term: **15 Years**

Primary Examiner — Omeed Agilee

(21) Appl. No.: **29/771,165**

(74) *Attorney, Agent, or Firm* — Hauptman Ham, LLP

(22) Filed: **Feb. 19, 2021**

(30) **Foreign Application Priority Data**

Aug. 21, 2020 (JP) 2020-017575

(51) **LOC (14) Cl.** **24-02**

(52) **U.S. Cl.**
USPC **D24/226; D24/224**

(58) **Field of Classification Search**

USPC D24/216, 225-227, 229-232, 224-227;
D13/180, 182, 184, 199

CPC B01L 3/5027; B01L 3/502723; B01L
3/502738; B01L 3/502761; B01L
3/502784

See application file for complete search history.

(57) **CLAIM**

The ornamental design for an analysis chip for biochemical inspection machine, as shown and described.

DESCRIPTION

FIG. 1 is a top-front-right perspective view of an analysis chip for biochemical inspection machine showing my design;

FIG. 2 is a top-rear-left perspective view thereof;

FIG. 3 is a front view thereof;

FIG. 4 is a rear view thereof;

FIG. 5 is a right side view thereof;

FIG. 6 is a left side view thereof;

FIG. 7 is a top plan view thereof; and,

FIG. 8 is a bottom plan view thereof.

The dash-dash broken lines, the area within the dash-dash broken lines, and the areas bounded by the dash-dash broken lines and solid lines depict portions of the analysis chip for biochemical inspection machine that form no part of the claimed design.

The dot-dash broken lines depict the boundaries of the claimed design and form no part thereof.

(56) **References Cited**

U.S. PATENT DOCUMENTS

D650,090	S	*	12/2011	Odeh	D24/225
D887,998	S	*	6/2020	Krasnopolski	D13/182
D888,273	S	*	6/2020	Thompson, II	D24/224
D928,344	S	*	8/2021	Takeuchi	D24/233
D932,051	S	*	9/2021	Masuda	D24/225
D933,253	S	*	10/2021	Ishizawa	D24/226
D938,611	S	*	12/2021	Thompson, II	D24/224
2007/0249062	A1	*	10/2007	Kageyama	B01L 3/502746 436/514
2011/0244595	A1	*	10/2011	Chung	B01L 3/502707 137/15.01
2015/0190811	A1	*	7/2015	Tachibana	C12M 33/00 435/305.1

(Continued)

1 Claim, 5 Drawing Sheets

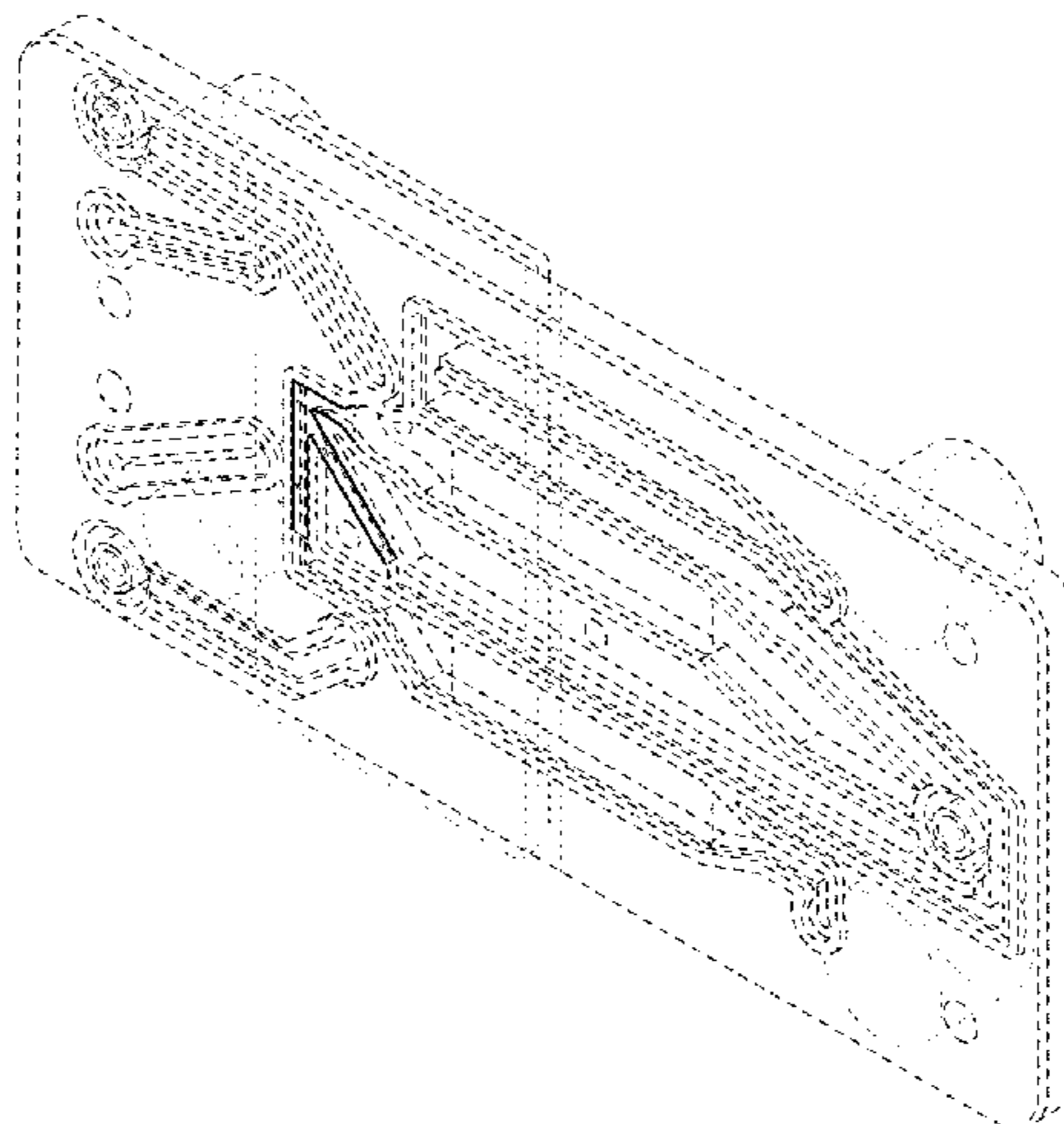

(56)

References Cited

U.S. PATENT DOCUMENTS

2015/0284668 A1* 10/2015 Hsu C12M 23/38
435/305.4
2017/0297021 A1* 10/2017 Chung B01L 3/502715
2020/0249232 A1* 8/2020 Konstantopoulos
G01N 33/5091
2020/0406263 A1* 12/2020 Milgram B01L 3/502776

* cited by examiner

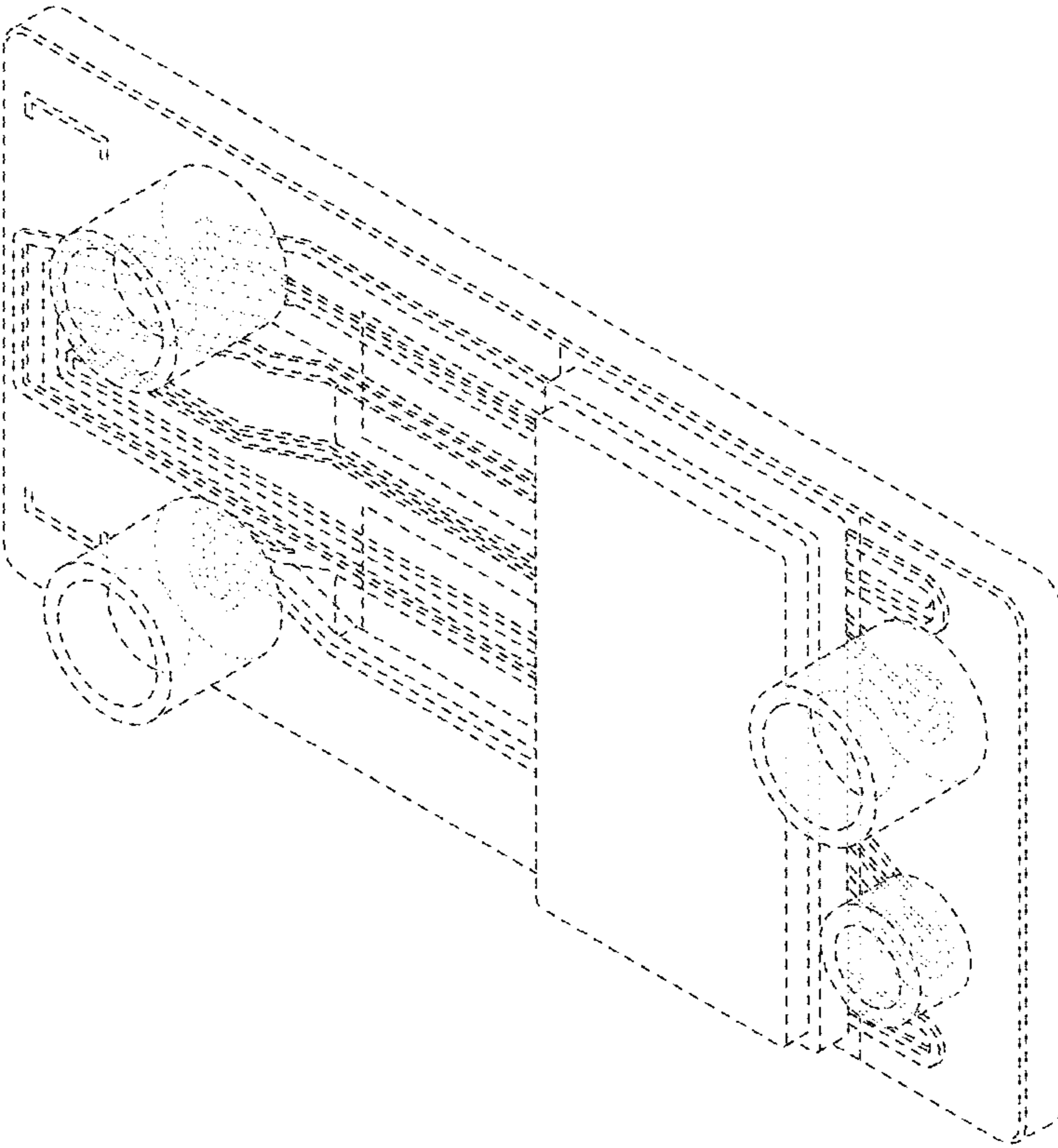

FIG. 1

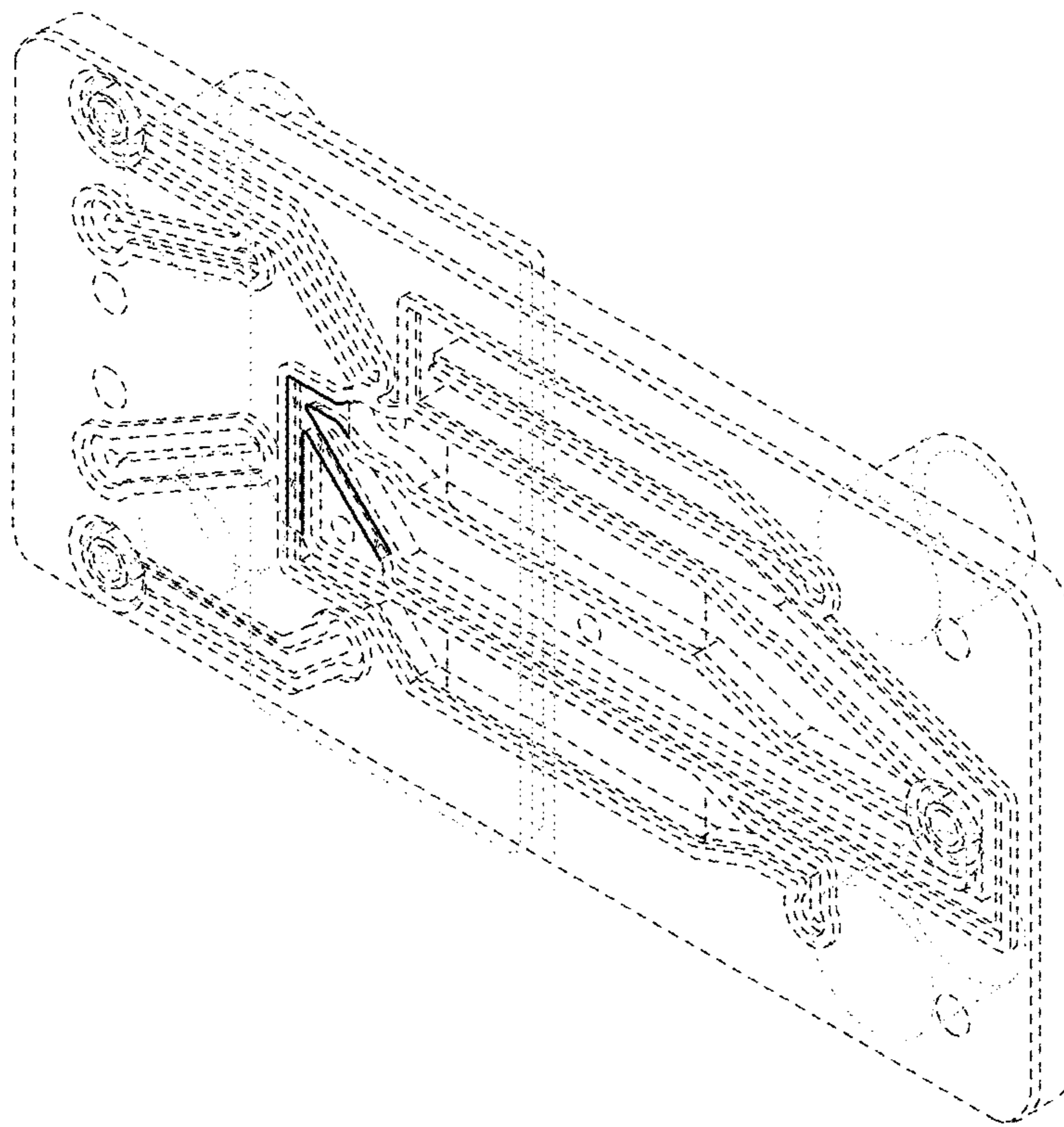

FIG. 2

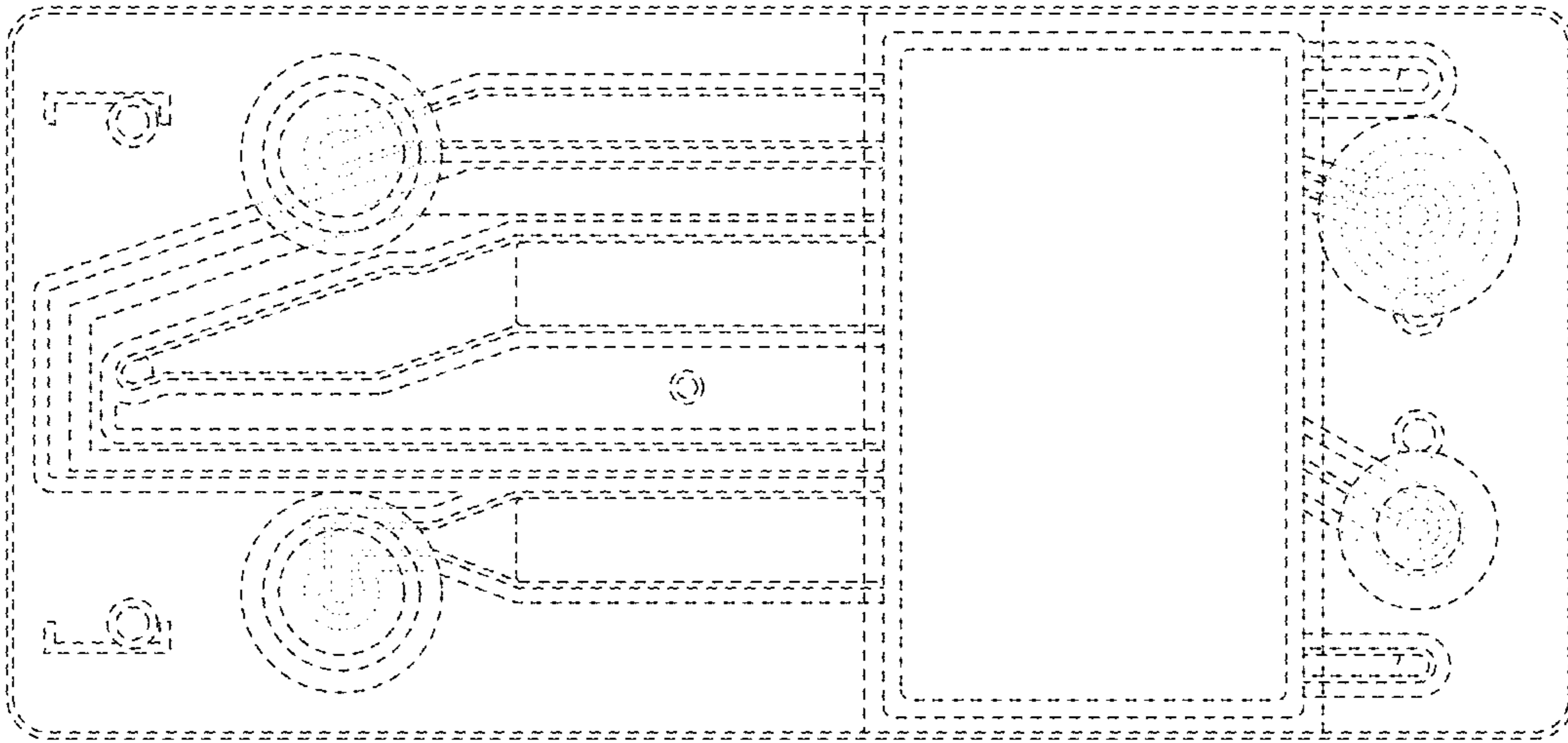

FIG. 3

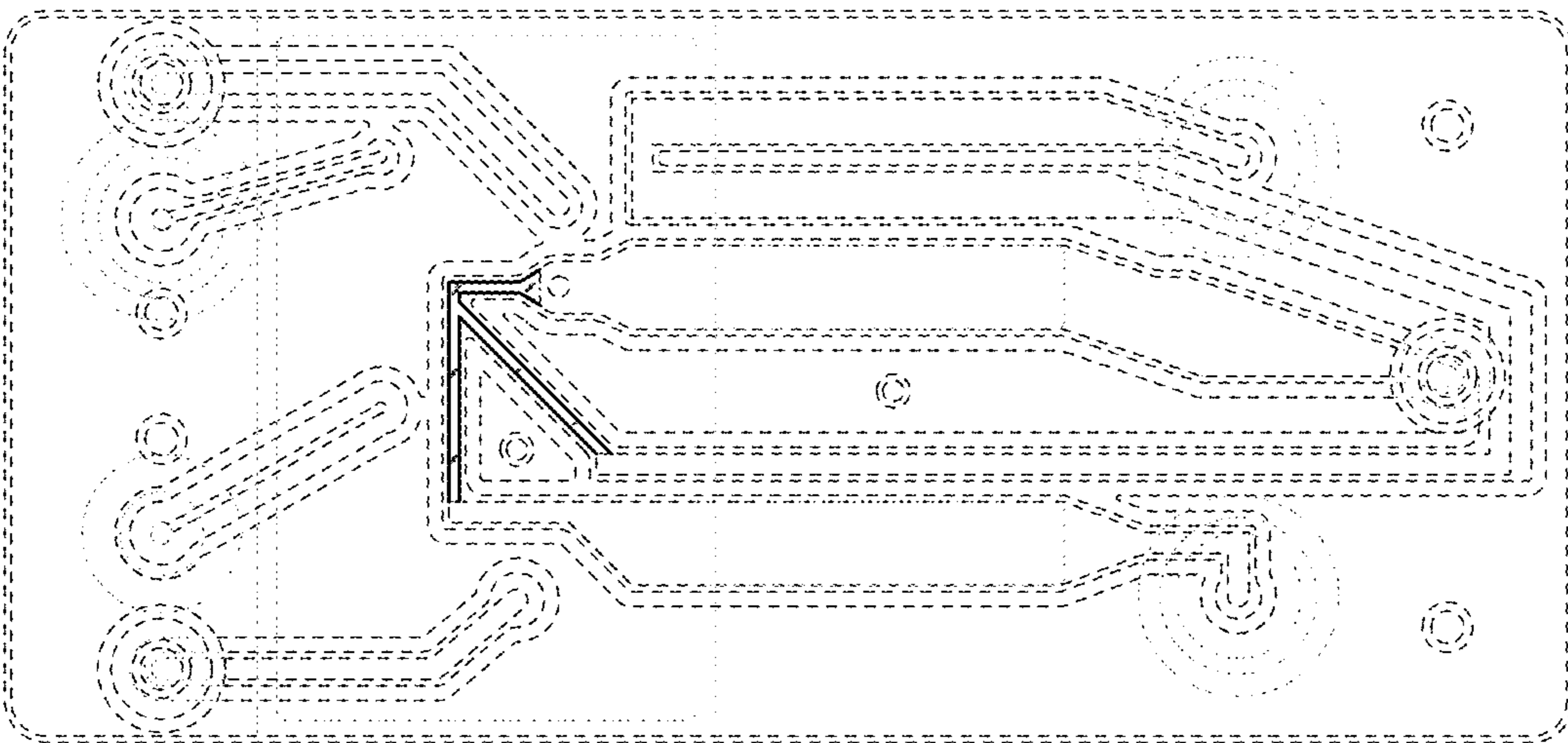

FIG. 4

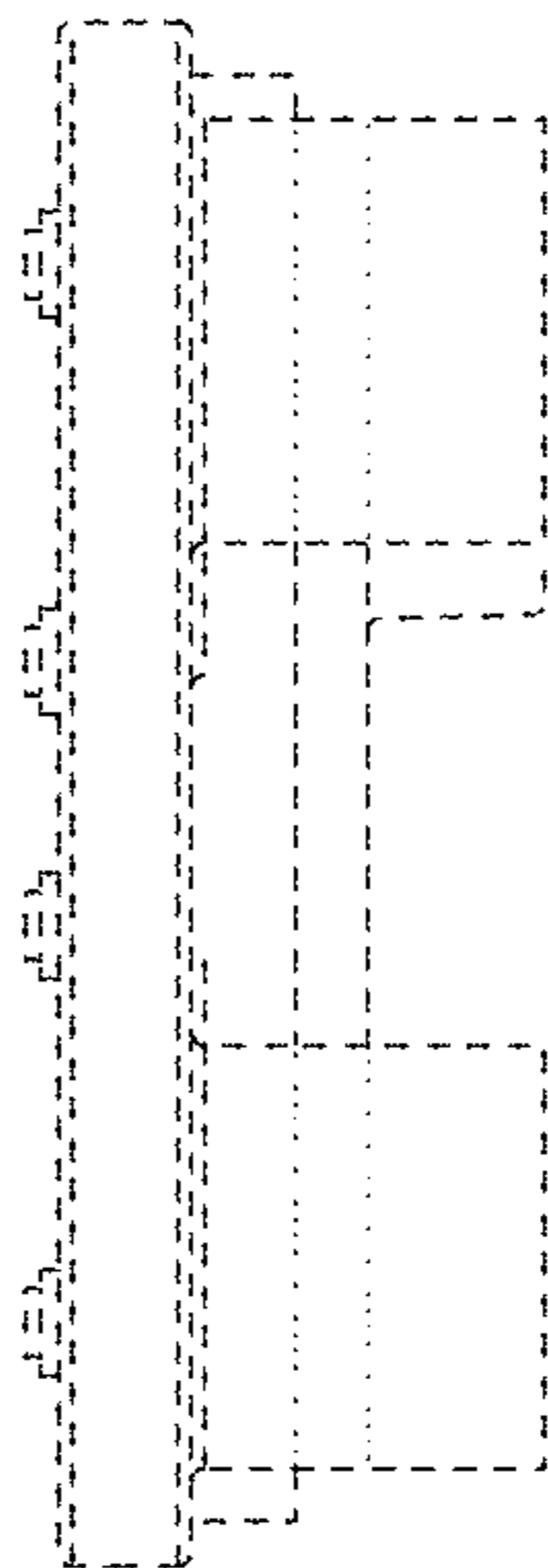

FIG. 5

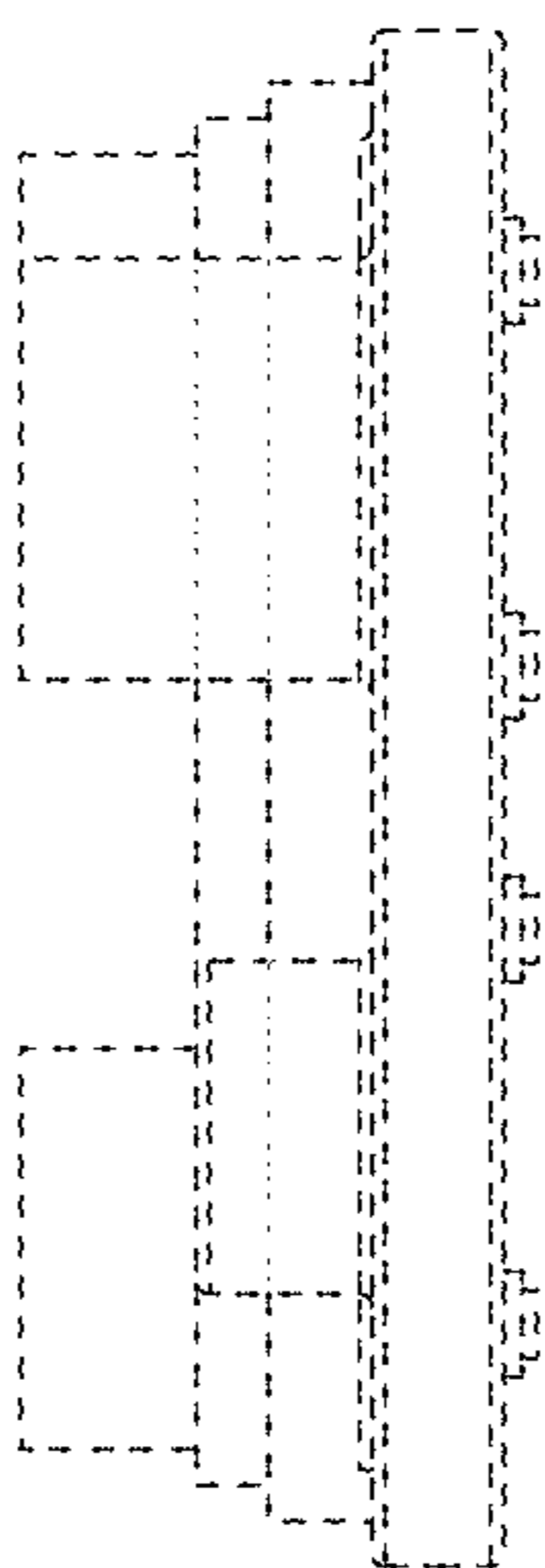

FIG. 6

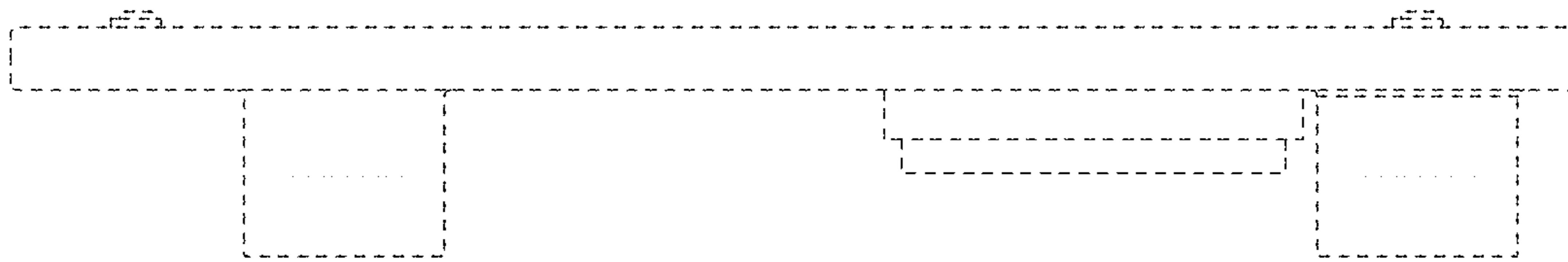

FIG. 7

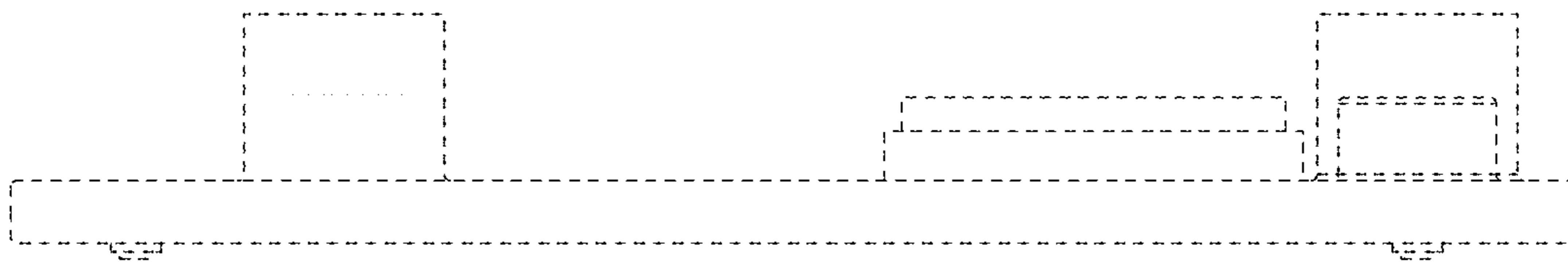

FIG. 8