



US00D975165S

(12) **United States Design Patent**  
**Aiba et al.**

(10) **Patent No.:** **US D975,165 S**

(45) **Date of Patent:** **\*\* Jan. 10, 2023**

(54) **FIXING RING FOR A LENS**

(71) Applicant: **FUJIFILM Corporation**, Tokyo (JP)

(72) Inventors: **Daigo Aiba**, Saitama (JP); **Atsushi Kawanago**, Saitama (JP)

(73) Assignee: **FUJIFILM Corporation**, Tokyo (JP)

(\*\*) Term: **15 Years**

(21) Appl. No.: **29/684,269**

(22) Filed: **Mar. 19, 2019**

(30) **Foreign Application Priority Data**

Sep. 28, 2018 (JP) ..... 2018-021257  
Sep. 28, 2018 (JP) ..... 2018-021258

(51) **LOC (14) Cl.** ..... **16-05**

(52) **U.S. Cl.**  
USPC ..... **D16/219**

(58) **Field of Classification Search**

USPC ..... D16/134, 136, 200, 202-205, 218, 219,  
D16/235, 242; D7/391, 392, 392.1, 558  
CPC ..... G03B 17/02; G03B 19/04; G03B 17/56;  
G03B 17/04; G03B 15/03; G03B 17/14;  
H04N 5/2251; H04N 5/2252; H04N  
5/2253; H04N 5/2254; G02B 7/02; G02B  
7/04; G02B 7/14

See application file for complete search history.

(56) **References Cited**

**U.S. PATENT DOCUMENTS**

D562,865 S \* 2/2008 Yasutomi ..... D16/134  
D566,158 S \* 4/2008 Yasutomi ..... D16/134  
D665,837 S \* 8/2012 Tainaka ..... D16/134  
D697,543 S \* 1/2014 Kim ..... D16/219  
D724,644 S \* 3/2015 Tainaka ..... D16/219

D737,359 S \* 8/2015 Jung ..... D16/219  
D741,936 S \* 10/2015 Chu ..... D16/219  
D756,441 S \* 5/2016 Kobayashi ..... D16/134  
D764,562 S \* 8/2016 Kim ..... D16/219  
D768,224 S \* 10/2016 Kim ..... D16/219  
D781,949 S \* 3/2017 Lee ..... D16/219  
D783,078 S \* 4/2017 Kim ..... D16/219  
D836,152 S \* 12/2018 Ikegame ..... D16/219  
D837,276 S \* 1/2019 Ikegame ..... D16/219  
D838,765 S \* 1/2019 Tokiwa ..... D16/219  
D849,116 S \* 5/2019 Lee ..... D16/219  
D880,224 S \* 4/2020 Wiggins ..... D7/392.1

\* cited by examiner

*Primary Examiner* — Ramzi Almatrahi

(74) *Attorney, Agent, or Firm* — Studebaker & Brackett PC

(57) **CLAIM**

The ornamental design for a fixing ring for a lens, as shown and described.

**DESCRIPTION**

FIG. 1 is a front perspective view of a fixing ring for a lens showing the new design;  
FIG. 2 is a front elevation view thereof;  
FIG. 3 is a rear elevation view thereof;  
FIG. 4 is a top plan view thereof;  
FIG. 5 is a bottom plan view thereof;  
FIG. 6 is a left side elevation view thereof;  
FIG. 7 is a right side elevation view thereof;  
FIG. 8 is a cross sectional view thereof, taken along line 8-8 in FIG. 2; and,  
FIG. 9 is an enlarged view of the end view shown in FIG. 8, which corresponds to portion 9-9 shown in FIG. 2.  
The broken lines depict portions of the fixing ring for a lens in which the design is embodied that form no part of the claimed design.

**1 Claim, 9 Drawing Sheets**

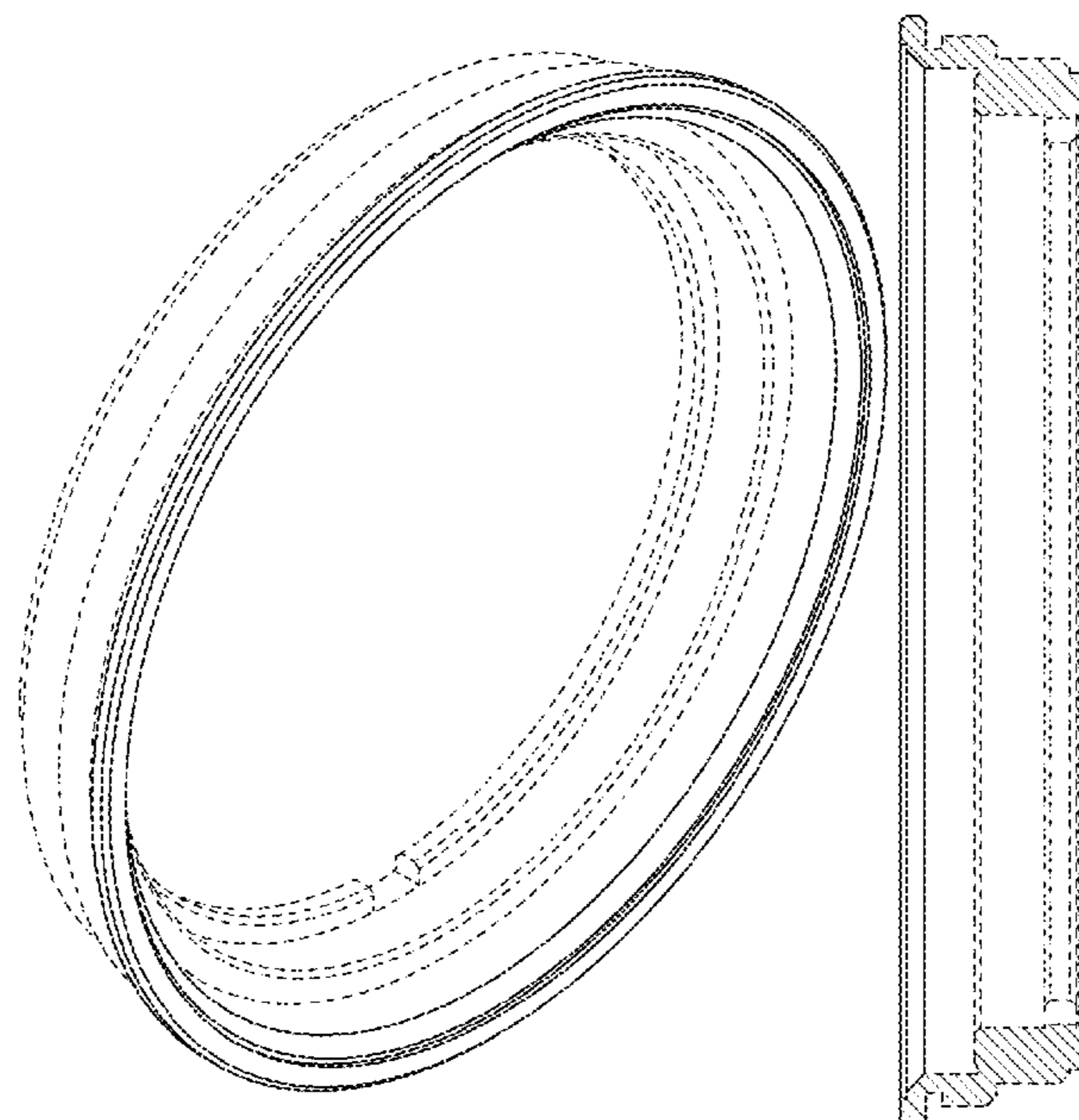

FIG.1

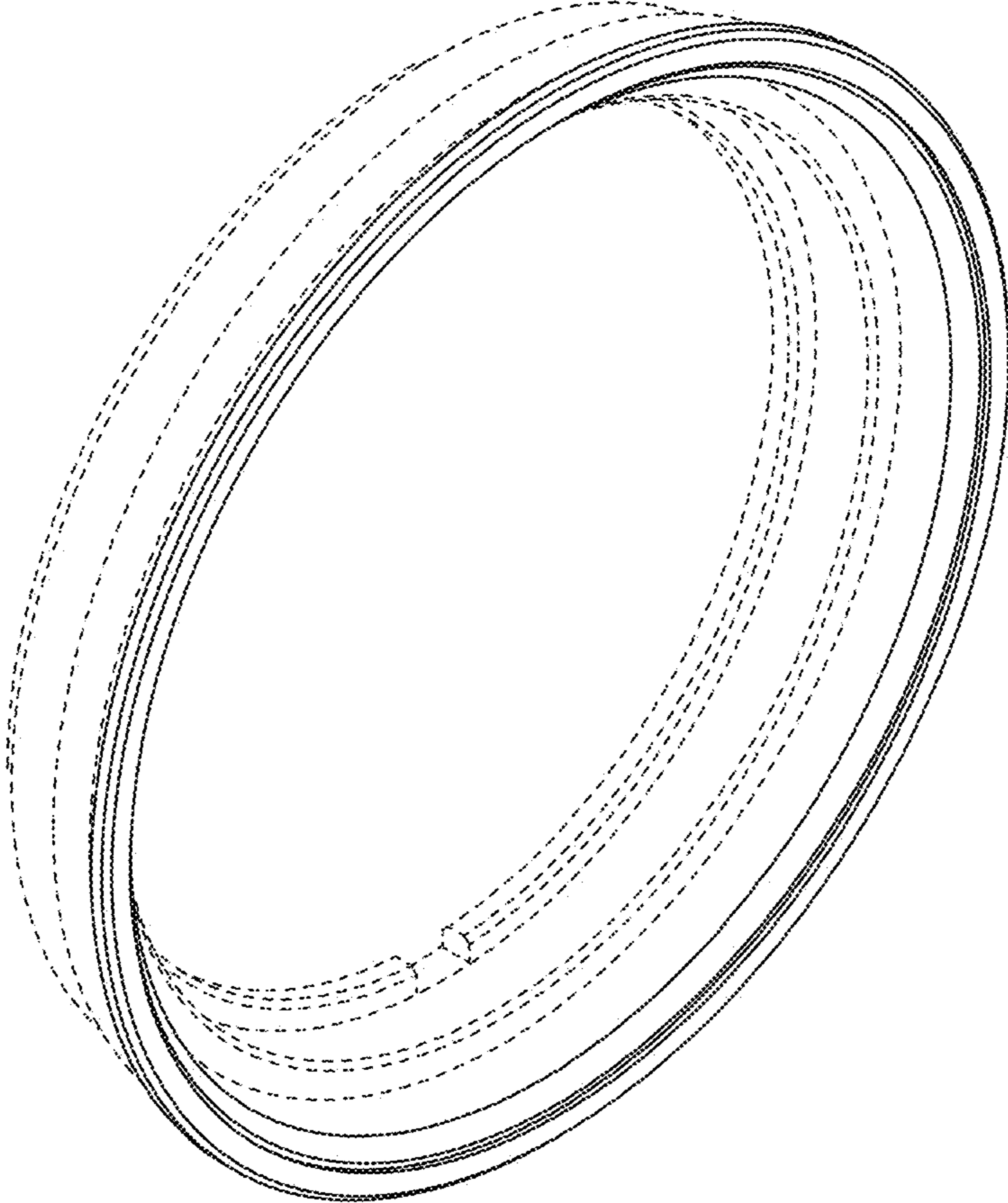

FIG.2

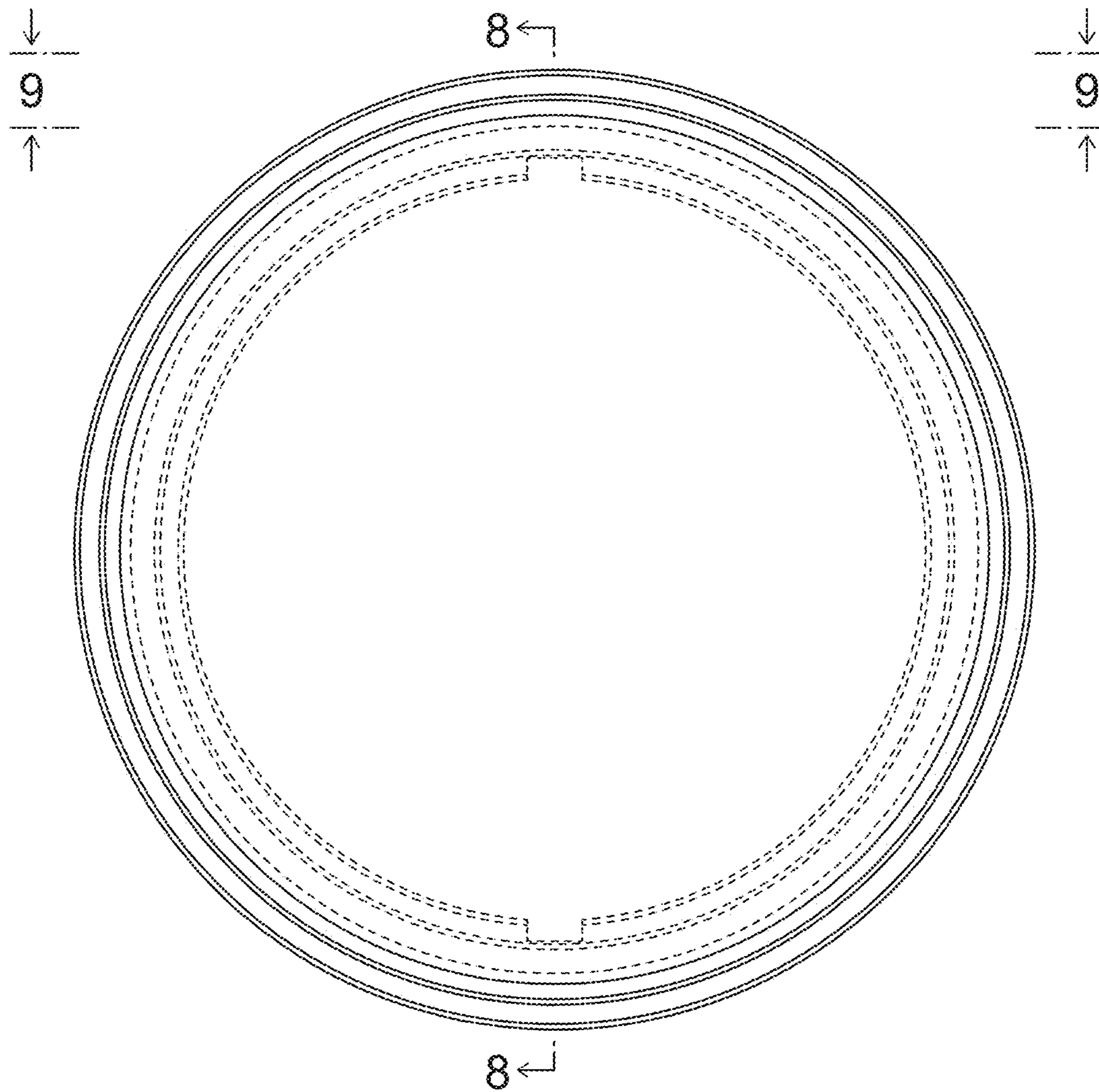

FIG.3

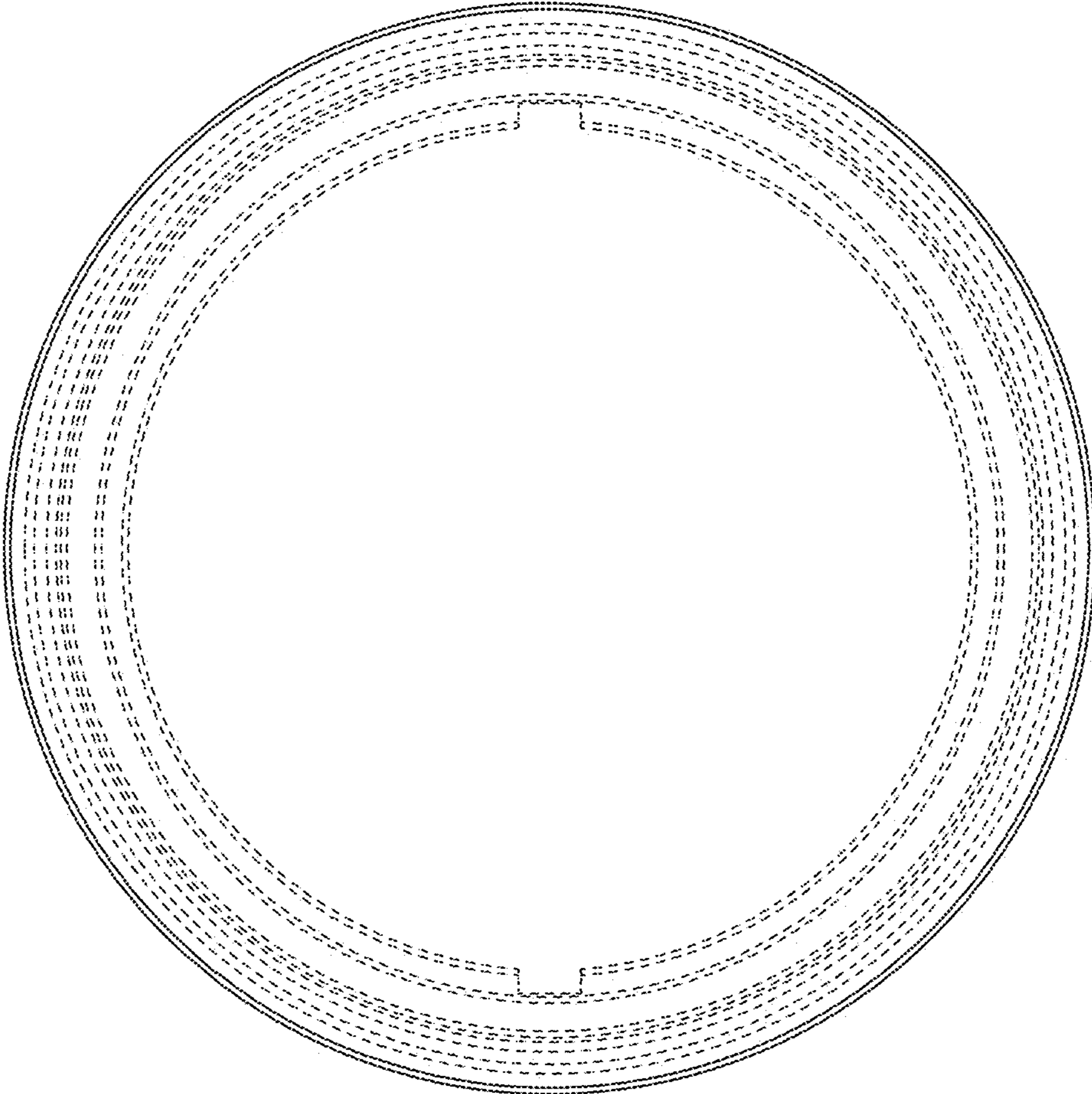

FIG.4

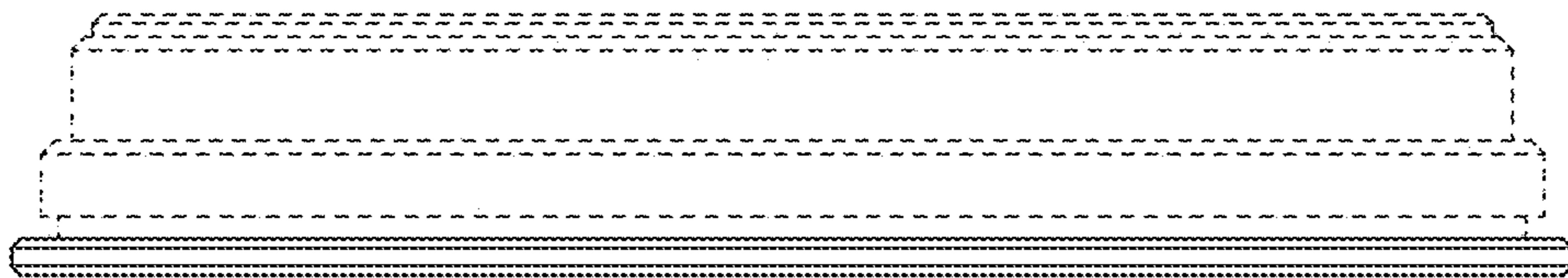

FIG.5

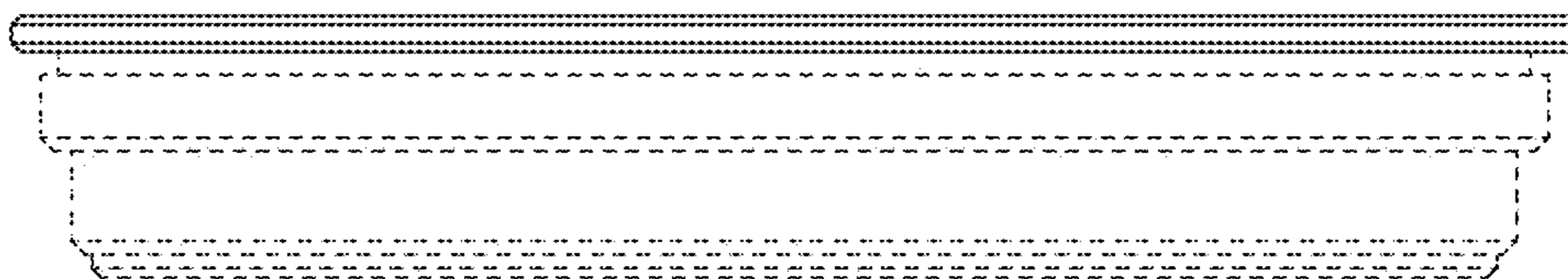

FIG.6

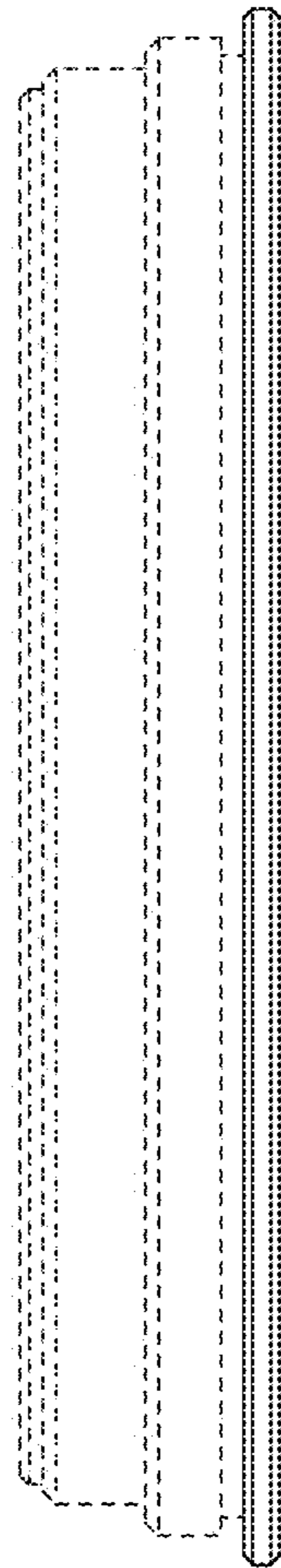

FIG.7

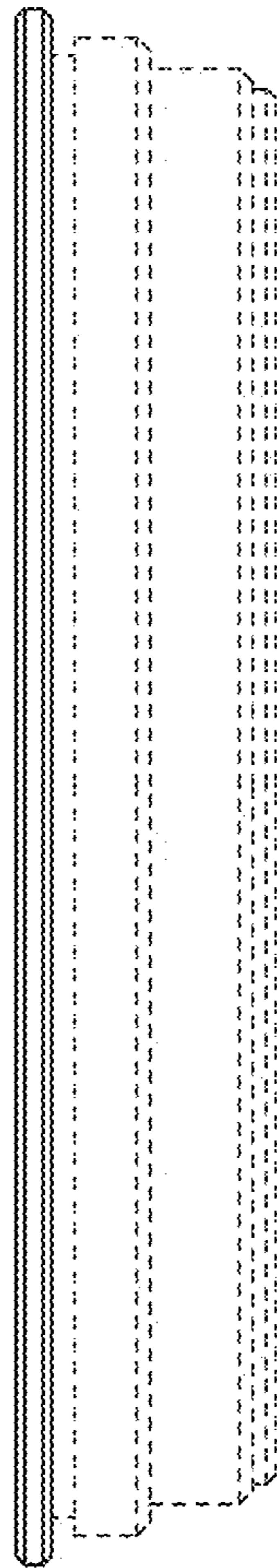



FIG.8

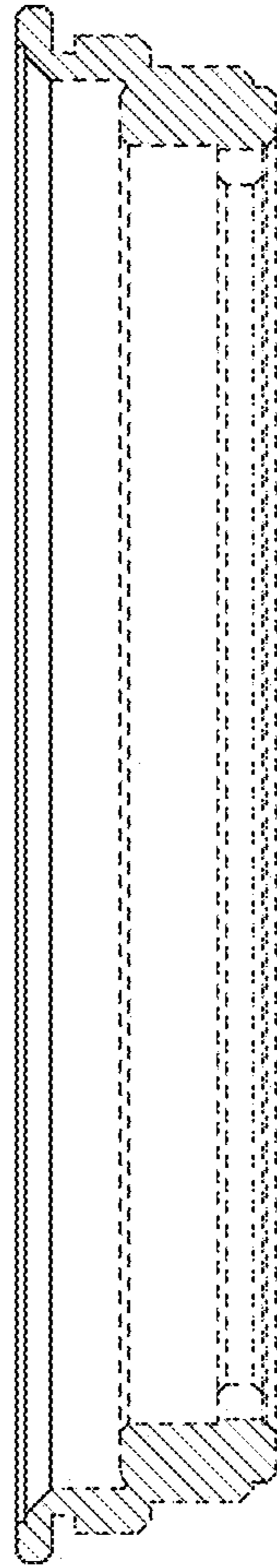

FIG.9

