



US00D975124S

(12) **United States Design Patent**
Roy et al.

(10) **Patent No.:** **US D975,124 S**
(45) **Date of Patent:** **** Jan. 10, 2023**

(54) **DISPLAY SCREEN OR PORTION THEREOF WITH AN ANIMATED GRAPHICAL USER INTERFACE**

D681,656 S * 5/2013 Lawrence D14/486
D773,509 S * 12/2016 Bistoni D14/491
D832,289 S 10/2018 Chen et al.
D834,591 S * 11/2018 Lehmann D14/485

(Continued)

(71) Applicant: **Hyster-Yale Group, Inc.**, Fairview, OR (US)

FOREIGN PATENT DOCUMENTS

(72) Inventors: **Neha Roy**, Arnhem (NL); **Chris van de Werdt**, Beneden-Leeuwen (NL); **Juha Kauko**, Helsinki (FI); **Marina Allén**, Helsinki (FI)

JP D1359056 4/2009
JP D1528840 6/2015

(73) Assignee: **Hyster-Yale Group, Inc.**, Fairview, OR (US)

OTHER PUBLICATIONS

(**) Term: **15 Years**

Flat Mobile U I UX Design Web Stock Vector, by Shelukhina, shutterstock.com [online], published on Mar. 13, 2018, [retrieved on Dec. 16, 2021], retrieved from the Internet (Year: 2018).

(21) Appl. No.: **29/835,481**

Primary Examiner — Ian F Whitmore

(22) Filed: **Apr. 19, 2022**

(74) *Attorney, Agent, or Firm* — Laurence & Phillips IP Law

Related U.S. Application Data

(63) Continuation of application No. 29/747,925, filed on Aug. 26, 2020, now Pat. No. Des. 956,083.

(57) **CLAIM**

We claim the ornamental design for a display screen or portion thereof with an animated graphical user interface, as shown and described.

(51) **LOC (14) Cl.** **14-04**

DESCRIPTION

(52) **U.S. Cl.**

USPC **D14/486**

(58) **Field of Classification Search**

USPC D14/485–488

CPC G06F 3/048–04897; G06F 3/0484; B60L 2250/16; B66F 9/0759; B66F 9/0755; G05B 19/418; G11B 19/027; H04L 67/025; A63F 2300/308; A63F 13/53

See application file for complete search history.

FIG. 1 is a front view of a display screen or portion thereof with an animated graphical user interface showing a first image of the claimed design; and, FIG. 2 is a second image thereof.

The outermost broken-line border shown in FIGS. 1 and 2 illustrates the perimeter of a display screen or a portion thereof, as well as the boundary of the claimed design and forms no part of the claimed design. The remaining broken lines illustrate portions of a graphical user interface and form no part of the claimed design. The appearance of the animated images sequentially transitions between the images shown in FIGS. 1 and 2. The process or period in which one image transitions to another forms no part of the claimed design.

(56) **References Cited**

U.S. PATENT DOCUMENTS

5,835,693 A * 11/1998 Lynch B25J 9/1605 345/473

6,366,293 B1 4/2002 Hamilton et al.

D675,637 S * 2/2013 Willard D14/486

1 Claim, 1 Drawing Sheet

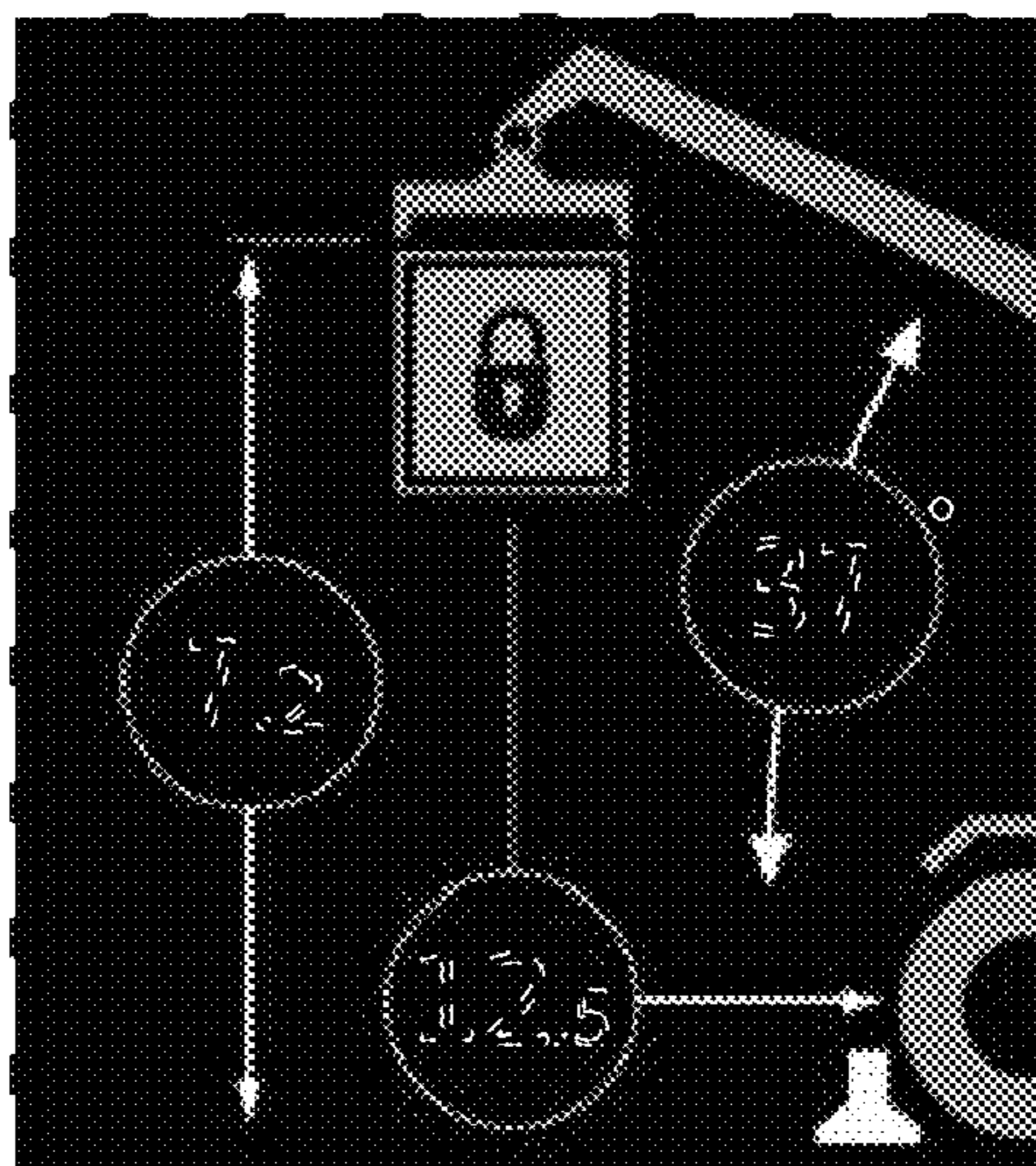
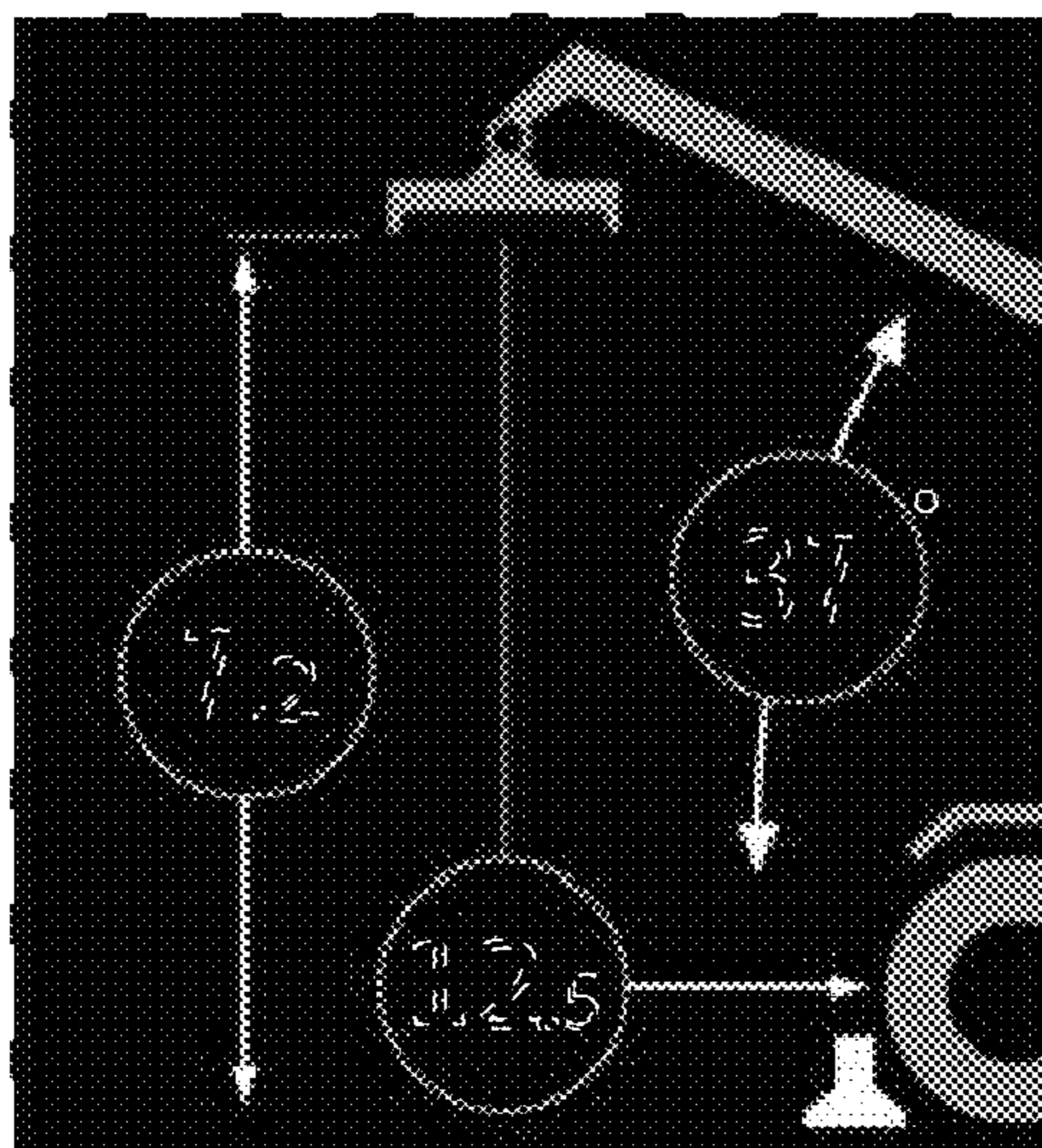

(56)

References Cited

U.S. PATENT DOCUMENTS

D851,677	S *	6/2019	Juhlin	D14/491
D855,062	S *	7/2019	Krieter	D14/485
D879,798	S	3/2020	Nook et al.	
D897,370	S	9/2020	Ueta et al.	
D904,429	S *	12/2020	Rothwell	D14/488
D921,664	S *	6/2021	Chou	D14/486
D922,396	S *	6/2021	Chih	D14/491
D924,918	S	7/2021	Park et al.	
D927,513	S *	8/2021	Protzman	D14/485
D934,889	S *	11/2021	Schuler	D14/485
D940,185	S	1/2022	Kouthoofd	
D941,862	S *	1/2022	Folken	D14/486
11,230,463	B2	1/2022	Lombardo et al.	
11,247,885	B2 *	2/2022	Miller	B66F 9/07554
D945,469	S *	3/2022	Cavander	G06F 3/04847
				D14/486
D945,480	S *	3/2022	Wesdorp-Jansen	D14/491
D954,742	S *	6/2022	Wesdorp-Jansen	D14/490
D956,083	S *	6/2022	Roy	D14/492
D956,779	S *	7/2022	Robbins	D14/485
D956,792	S *	7/2022	Roy	D14/492
D958,815	S *	7/2022	Schuler	D14/485
2017/0024110	A1	1/2017	Xu et al.	
2021/0276848	A1 *	9/2021	Miller	B66F 17/006

* cited by examiner

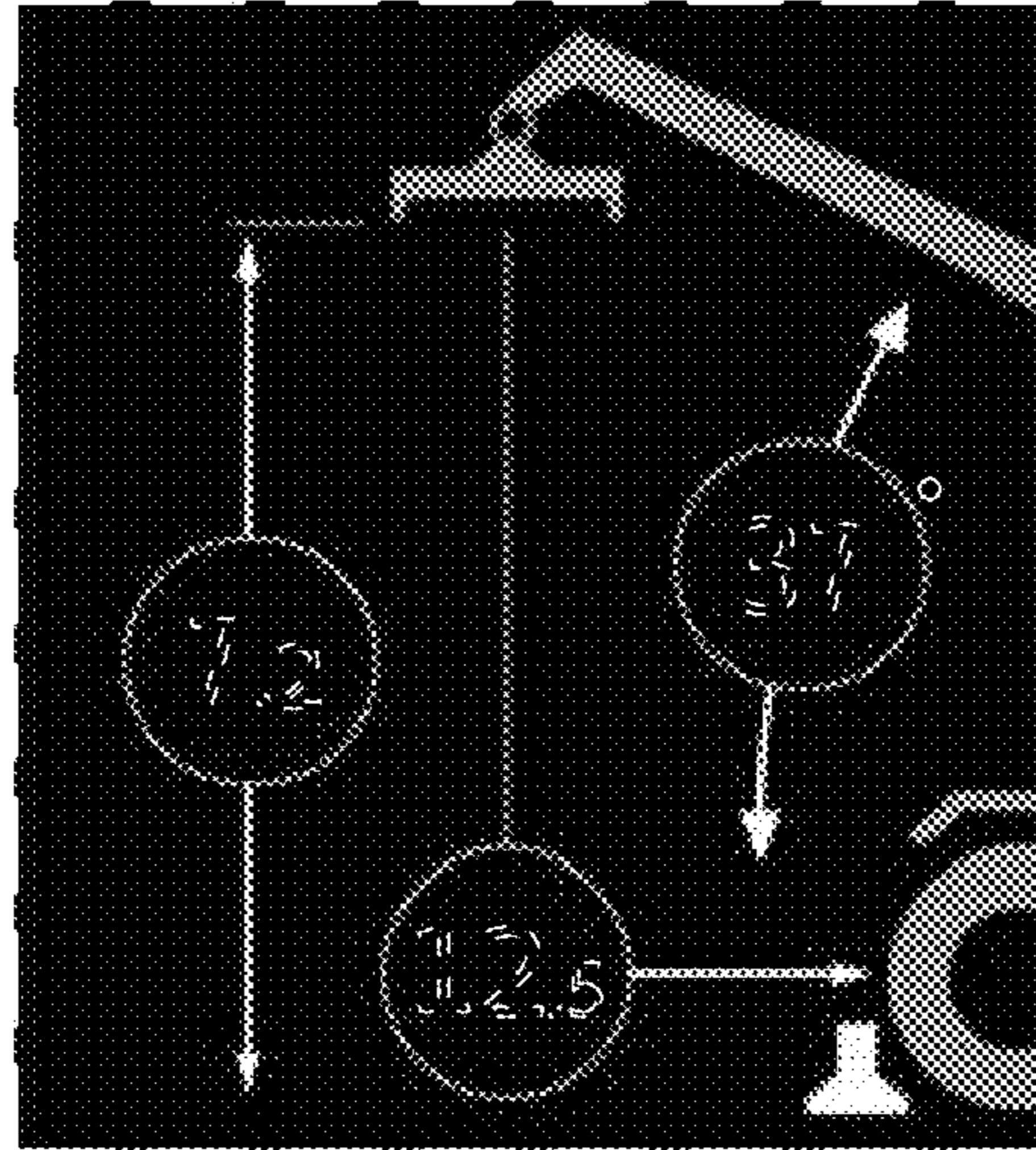

FIG. 1

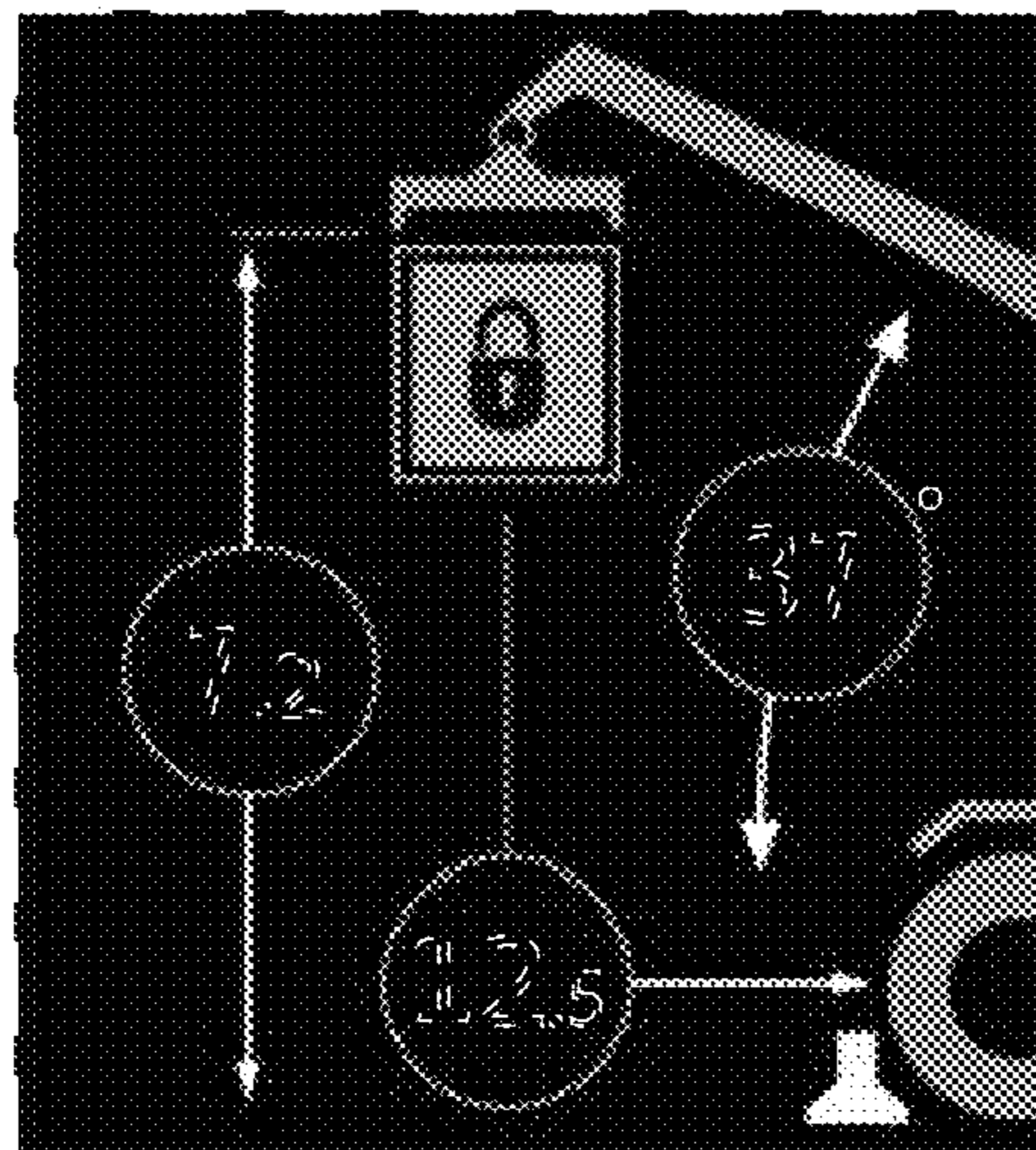

FIG. 2