



US00D975000S

(12) **United States Design Patent**
Sato et al.

(10) **Patent No.: US D975,000 S**

(45) **Date of Patent: ** *Jan. 10, 2023**

(54) **AUTOMOBILE TIRE**

(71) Applicant: **THE YOKOHAMA RUBBER CO., LTD.**, Tokyo (JP)

(72) Inventors: **Shun Sato**, Hiratsuka (JP); **Kotaro Iwabuchi**, Tokyo (JP)

(73) Assignee: **THE YOKOHAMA RUBBER CO., LTD.**, Tokyo (JP)

(*) Notice: This patent is subject to a terminal disclaimer.

(**) Term: **15 Years**

(21) Appl. No.: **29/749,070**

(22) Filed: **Sep. 2, 2020**

(30) **Foreign Application Priority Data**

Mar. 2, 2020 (JP) 2020-004087 D

(51) **LOC (14) Cl.** **12-15**

(52) **U.S. Cl.**
USPC **D12/594**

(58) **Field of Classification Search**

USPC D12/568-605, 900
CPC Y10T 152/10027; B60C 1/0016; B60C 11/0306; B60C 11/0302; B60C 3/06; B60C 9/17

See application file for complete search history.

(56) **References Cited**

U.S. PATENT DOCUMENTS

D428,836 S *	8/2000	Grosskopf	D12/580
D499,375 S *	12/2004	Gordon	D12/900
D715,216 S *	10/2014	Dixon	D12/600
D729,149 S *	5/2015	Honda	D12/574
D760,150 S *	6/2016	Koog	D12/583
D767,475 S *	9/2016	Scheifele	D12/580
D829,642 S *	10/2018	Farinelle	D12/594
D842,233 S *	3/2019	Simonini	D12/600

(Continued)

Primary Examiner — John A Voytek

(74) *Attorney, Agent, or Firm* — Banner & Witcoff, Ltd.

(57) **CLAIM**

The ornamental design for an automobile tire, as shown and described.

DESCRIPTION

FIG. 1 is a perspective view of an automobile tire showing our design;

FIG. 2 is a front view thereof;

FIG. 3 is a rear view thereof;

FIG. 4 is a right side view thereof;

FIG. 5 is a left side view thereof;

FIG. 6 is a top view thereof;

FIG. 7 is a bottom view thereof;

FIG. 8 is a partially enlarged view of a portion defined by lines 8-8 shown in FIG. 1;

FIG. 9 is a partially enlarged view of a portion defined by lines 9-9 shown in FIG. 2;

FIG. 10 is a cross sectional view of a portion defined by lines 10-10 shown in FIG. 9;

FIG. 11 is a partially enlarged reference view of a portion defined by lines 9-9 shown in FIG. 2;

FIG. 12 is a cross sectional view of a portion defined by lines 12-12 shown in FIG. 11;

FIG. 13 is a cross sectional view of a portion defined by lines 13-13 shown in FIG. 11;

FIG. 14 is a cross sectional view of a portion defined by lines 14-14 shown in FIG. 11;

FIG. 15 is a cross sectional view of a portion defined by lines 15-15 shown in FIG. 11; and,

FIG. 16 is a cross sectional view of a portion defined by lines 16-16 shown in FIG. 11.

In the drawings, the even length style broken lines depict environmental subject matter only and form no part of the claimed design.

1 Claim, 16 Drawing Sheets

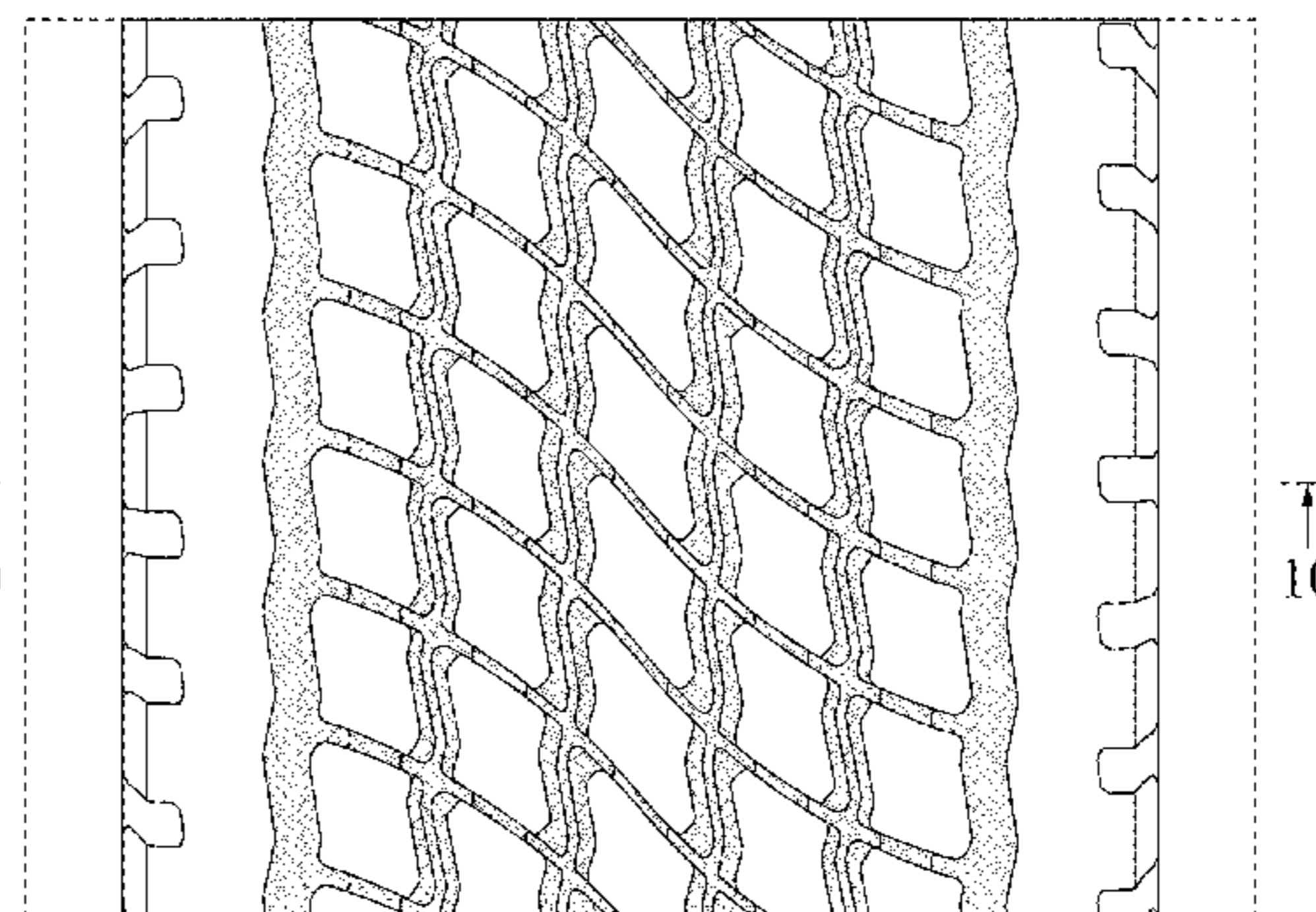
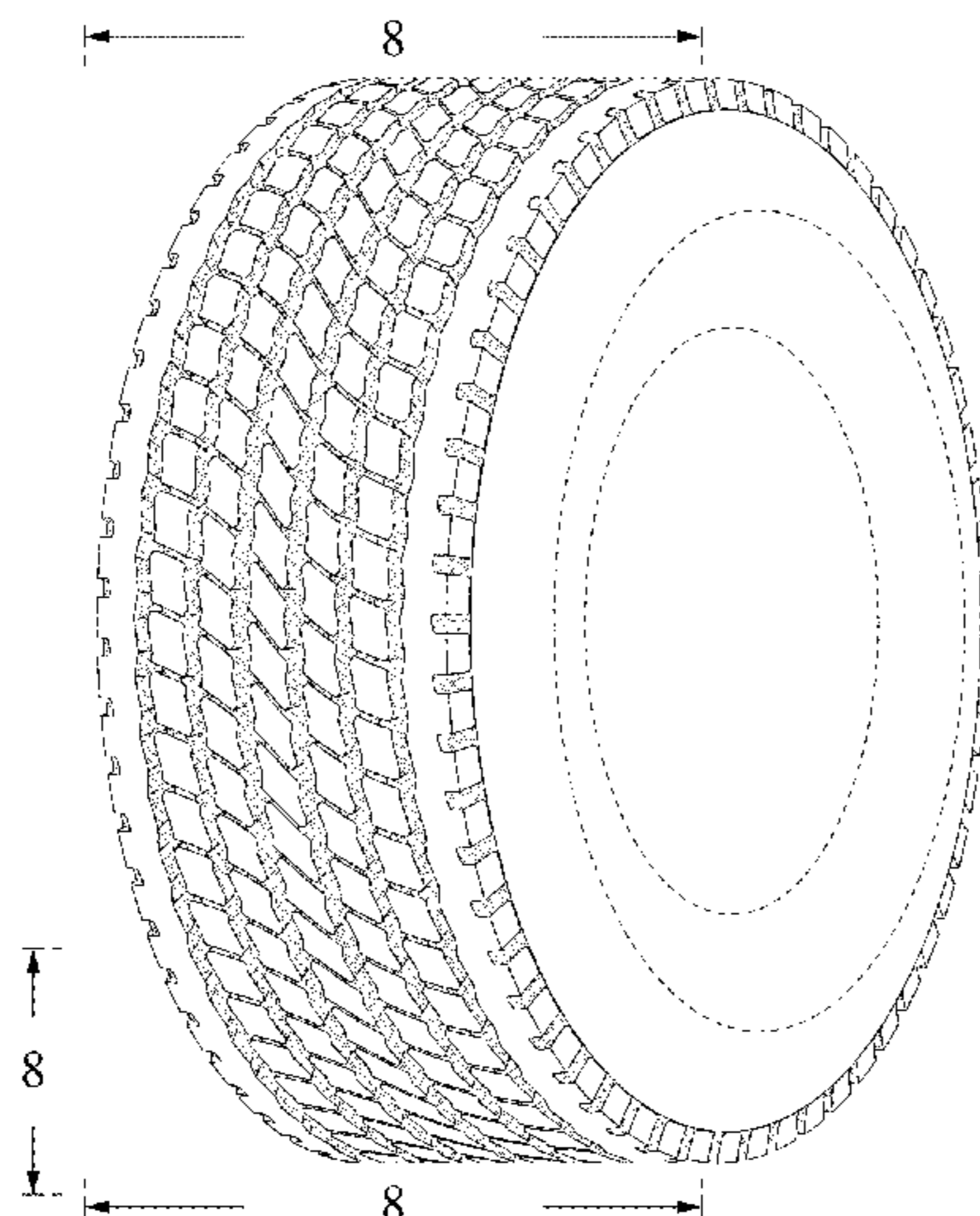

(56)

References Cited

U.S. PATENT DOCUMENTS

D863,212 S * 10/2019 Geng D12/587
D867,271 S * 11/2019 Kristen D12/588

* cited by examiner

FIG. 1

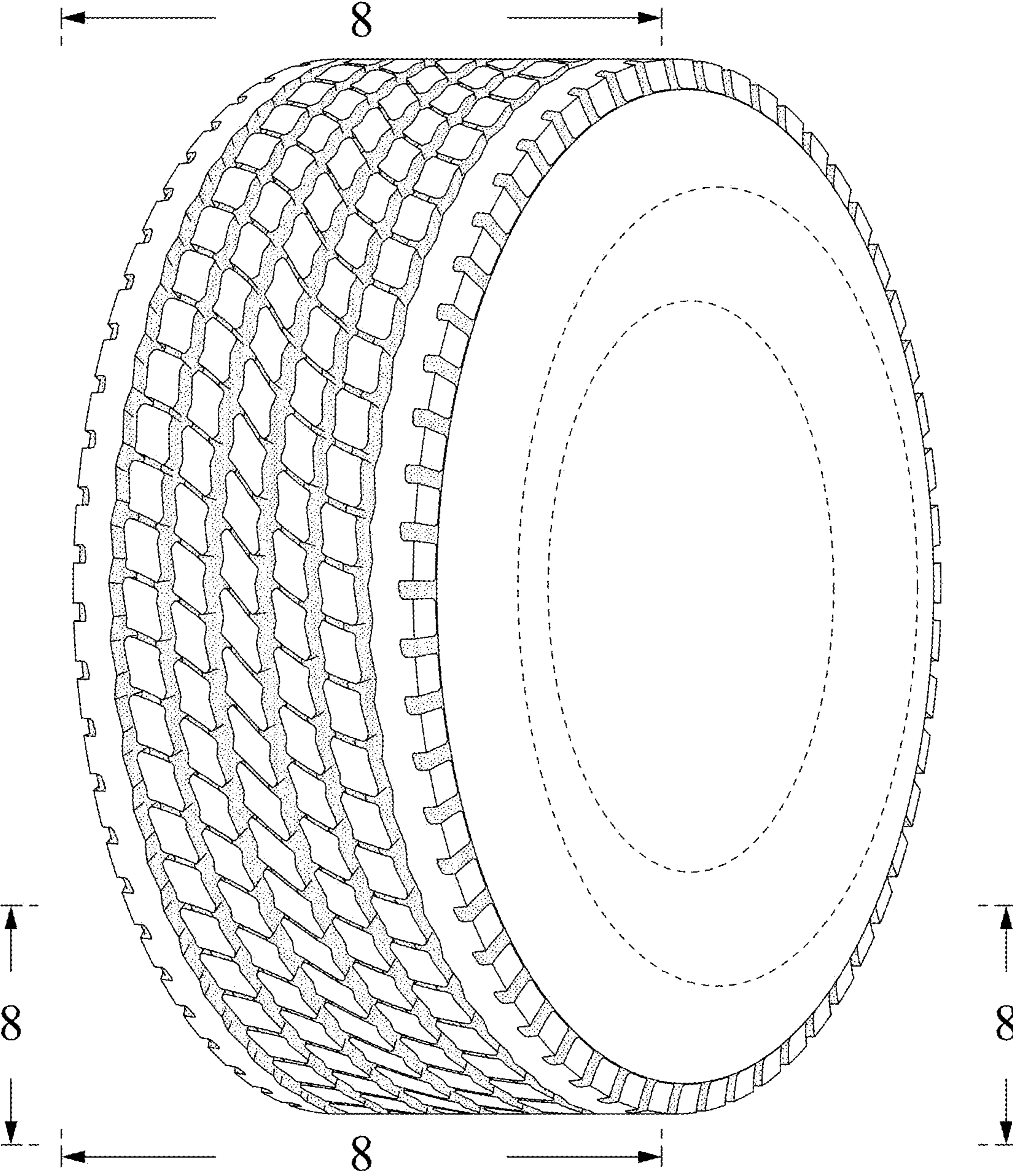

FIG. 2

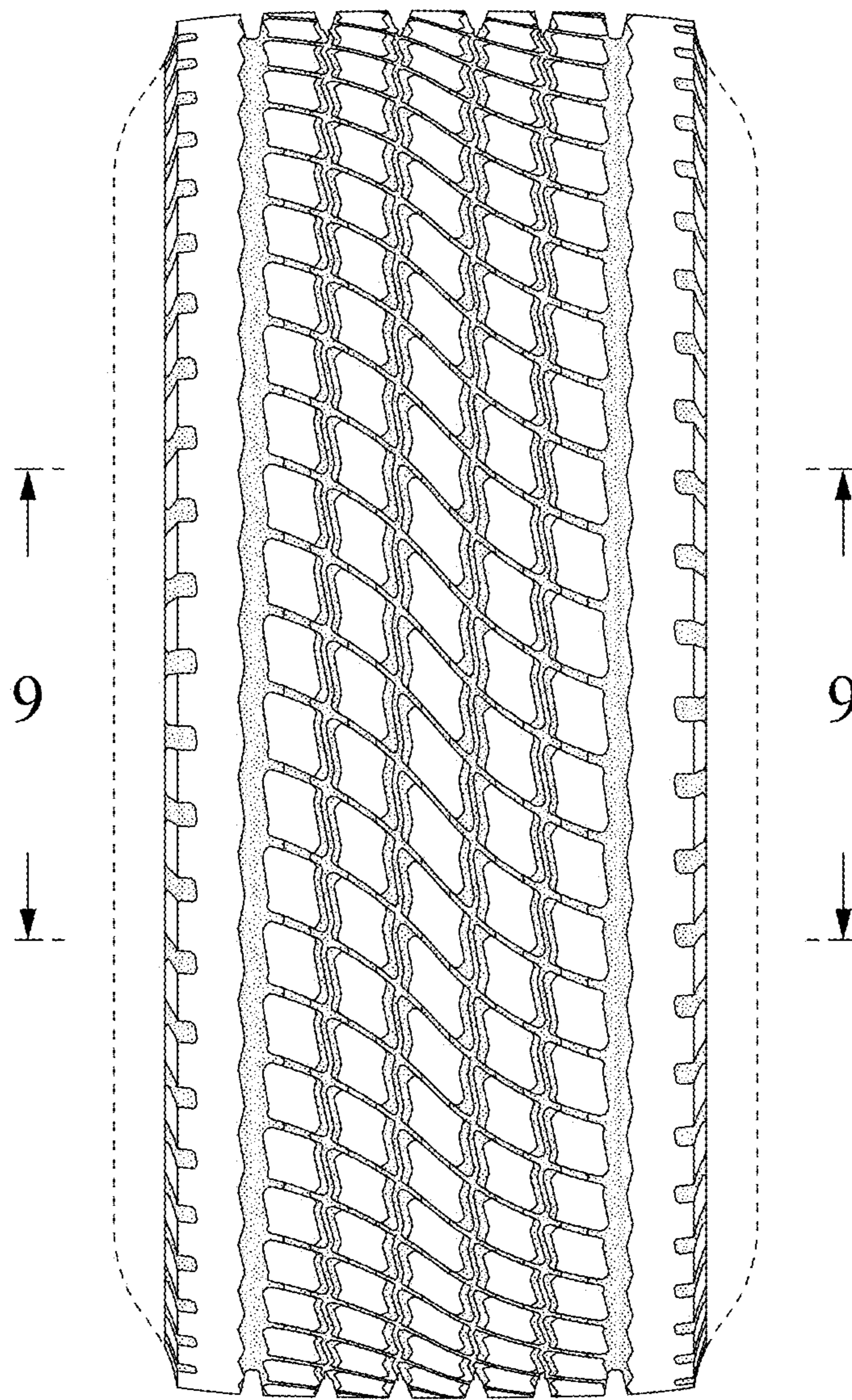

FIG. 3

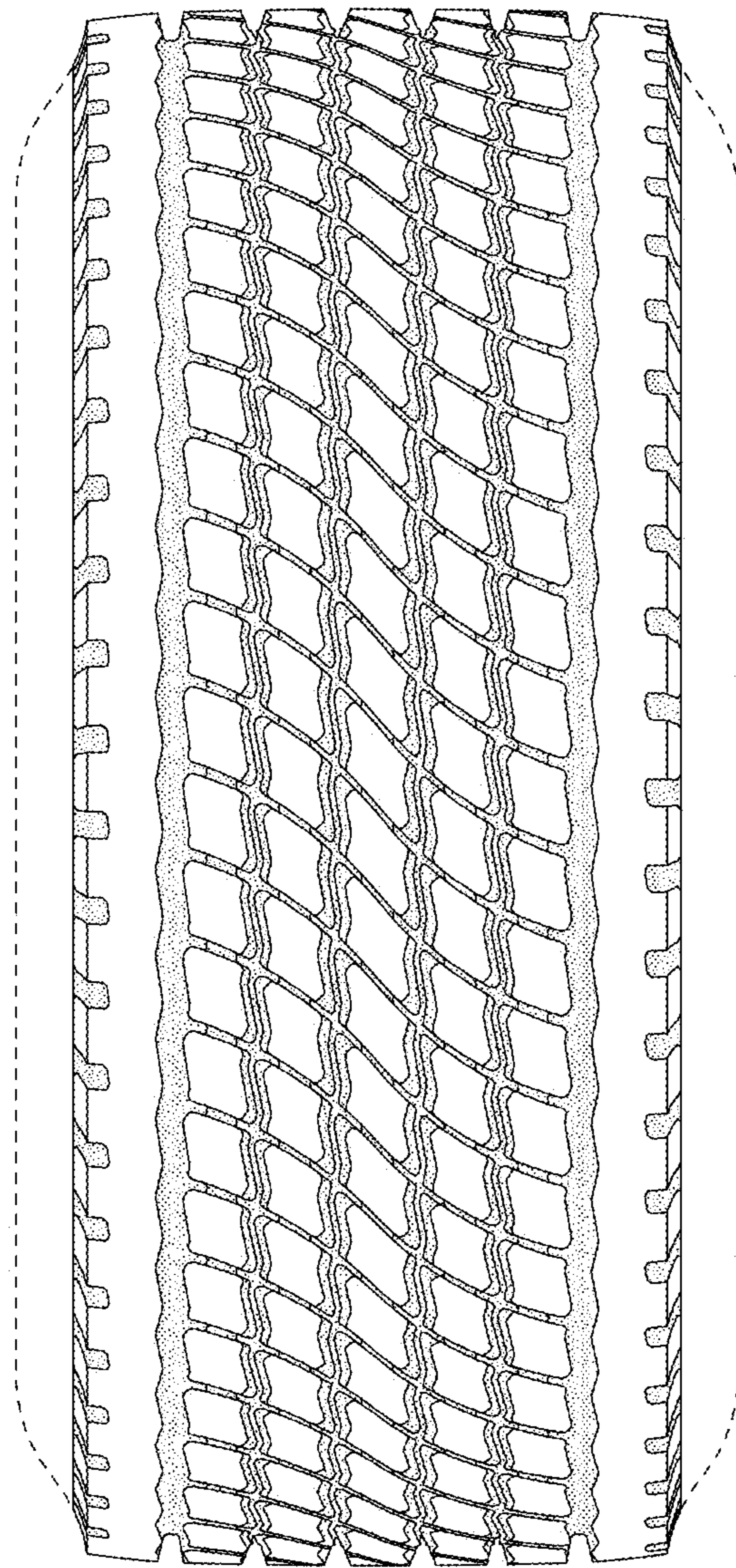

FIG. 4

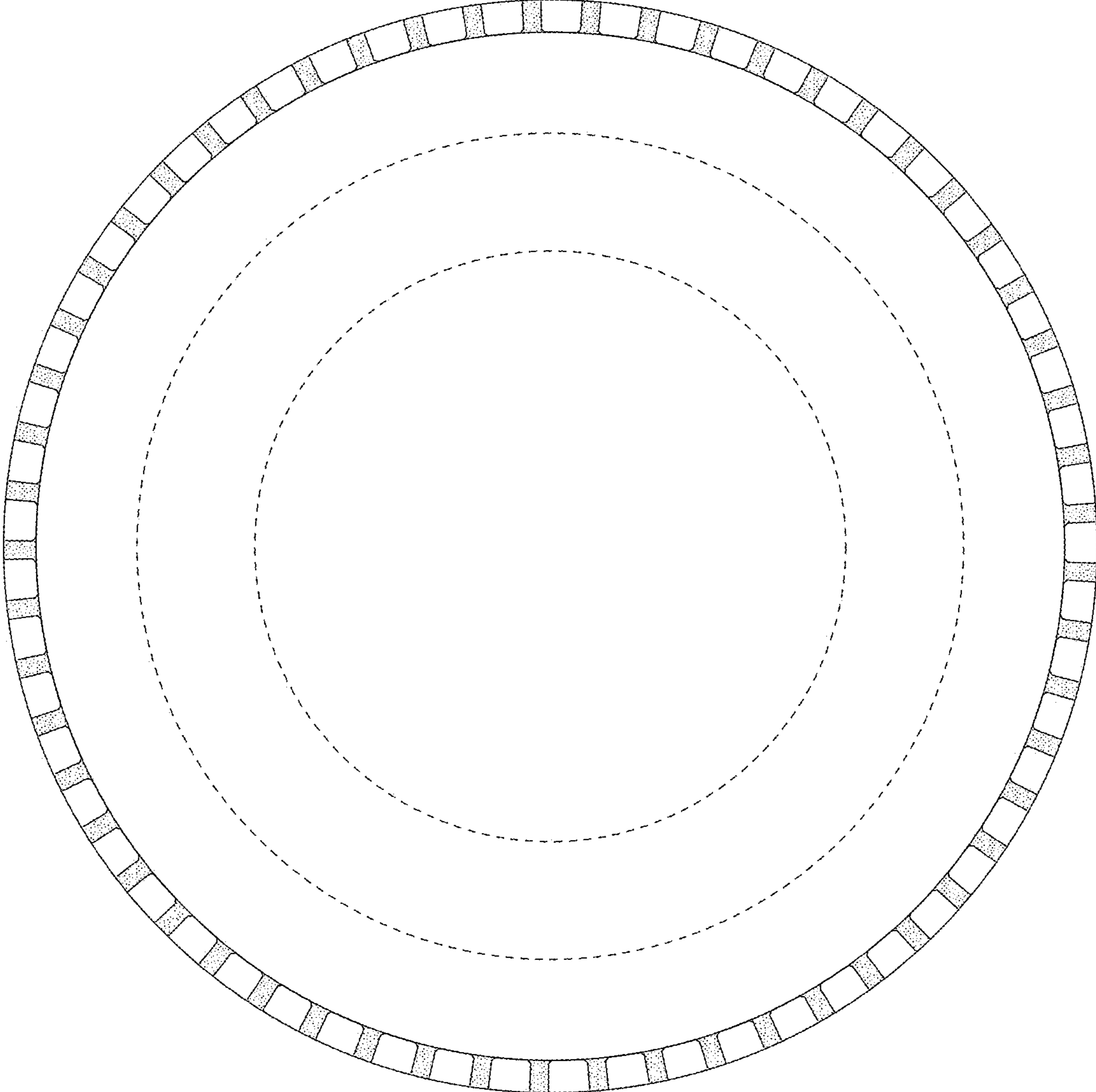

FIG. 5

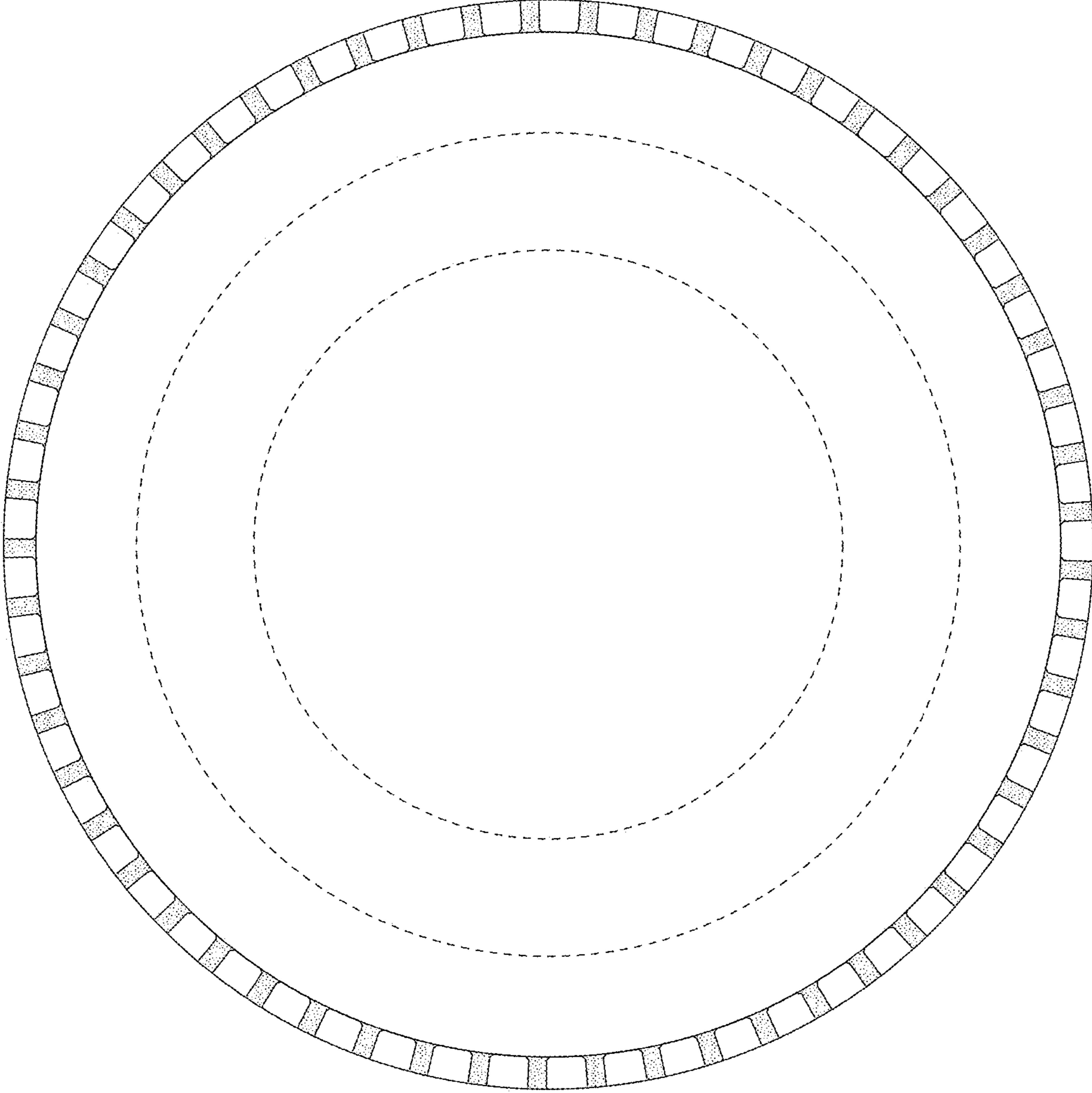

FIG. 6

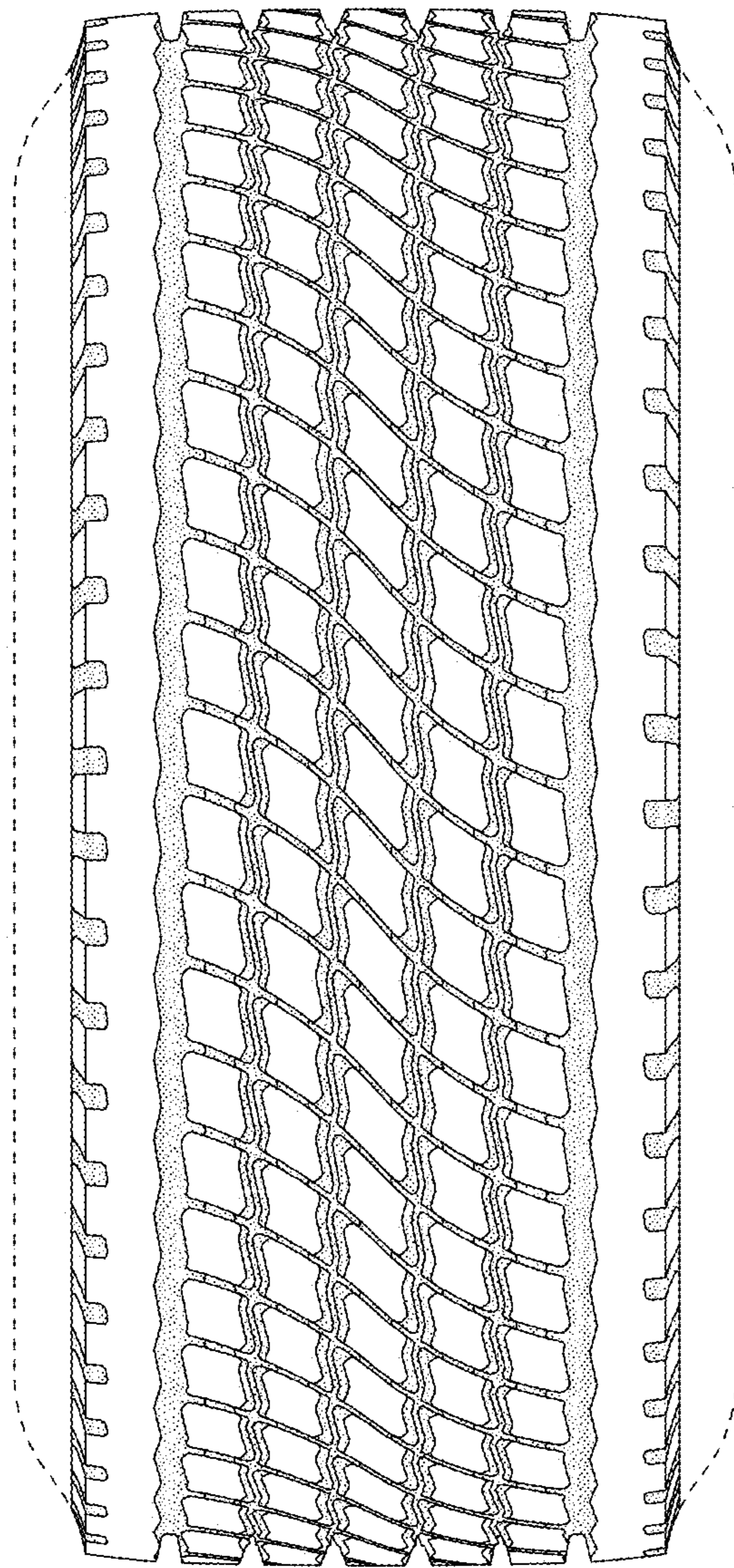

FIG. 7

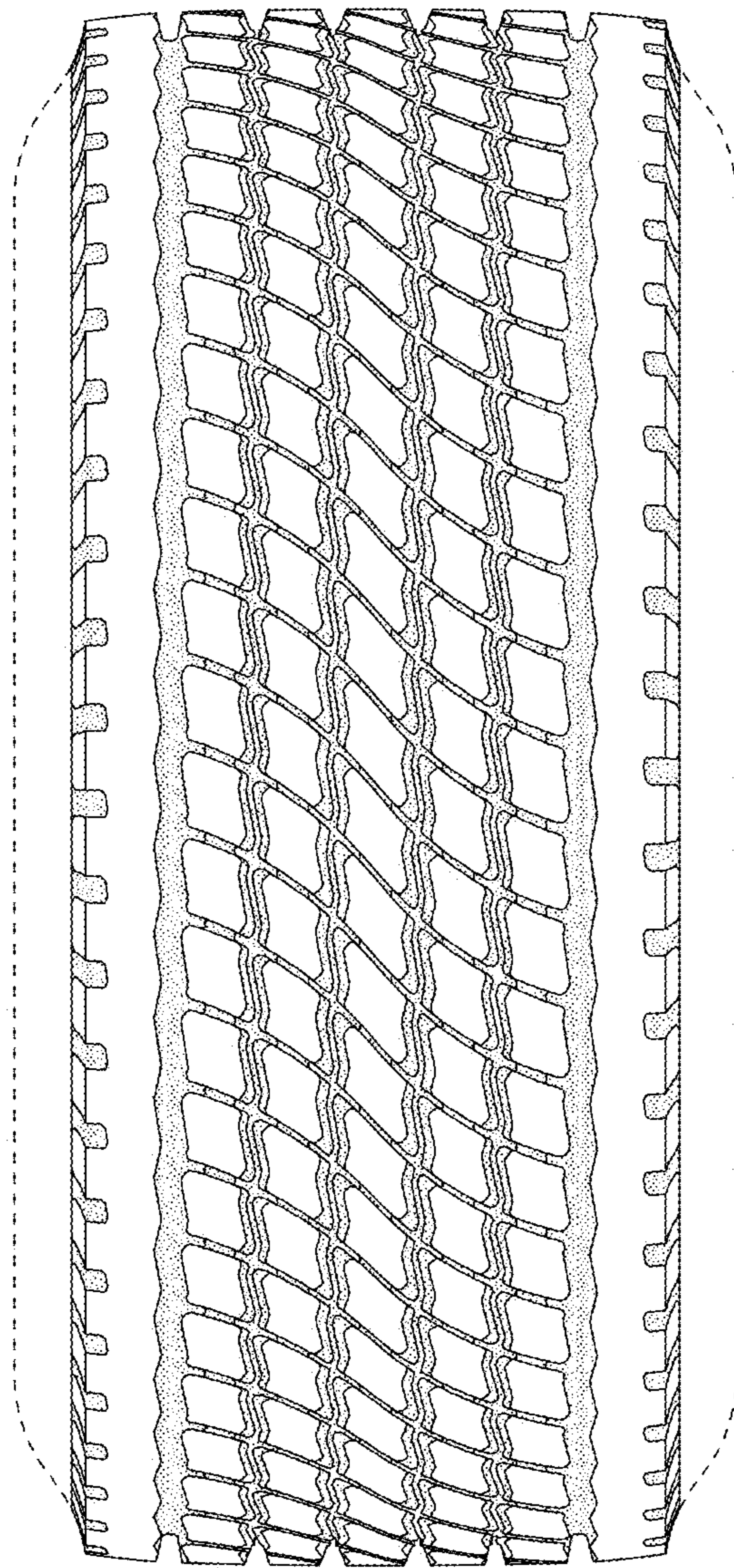

FIG. 8

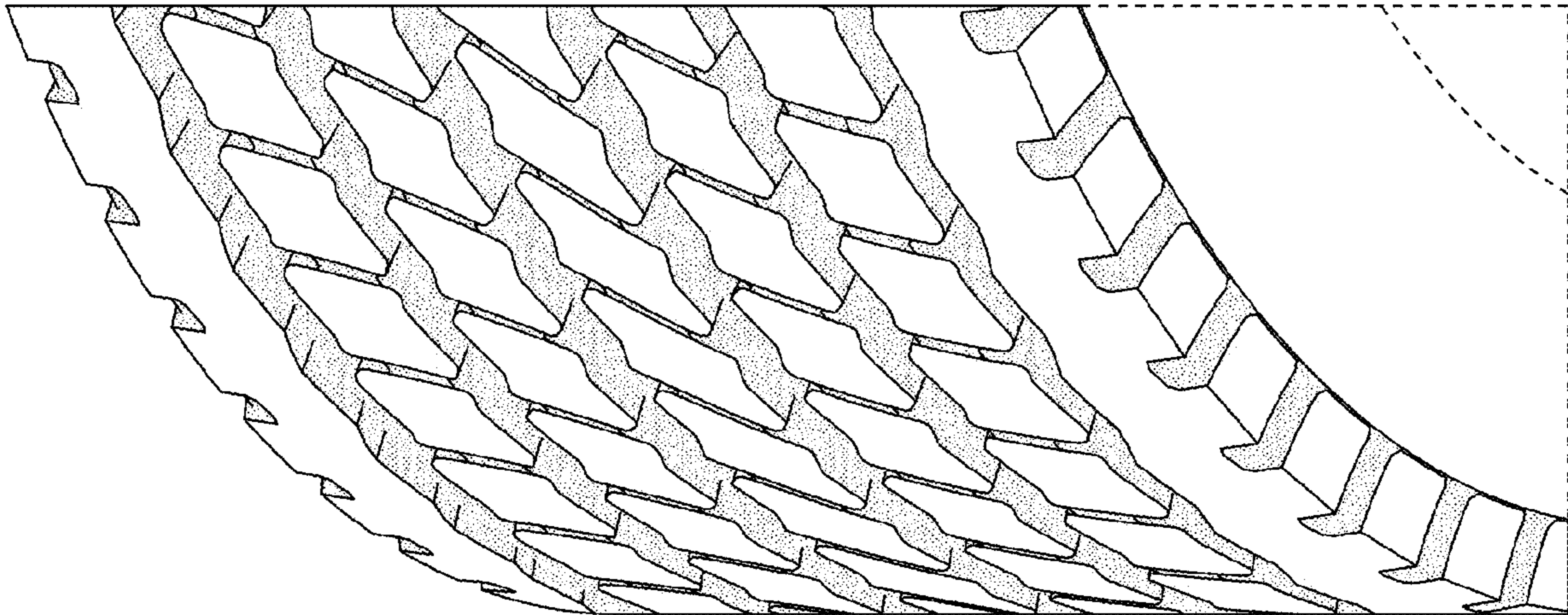

FIG. 9

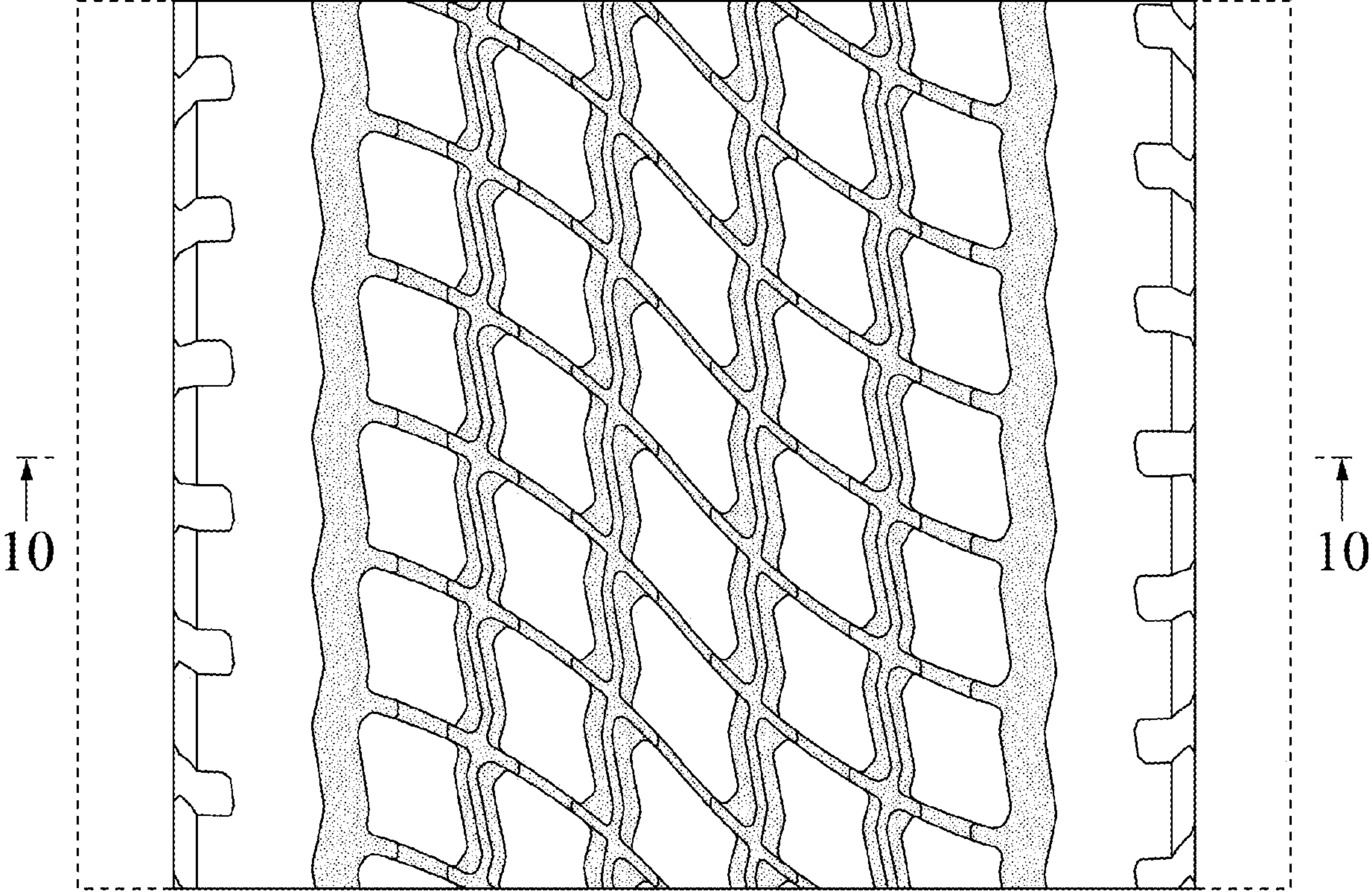

FIG. 10

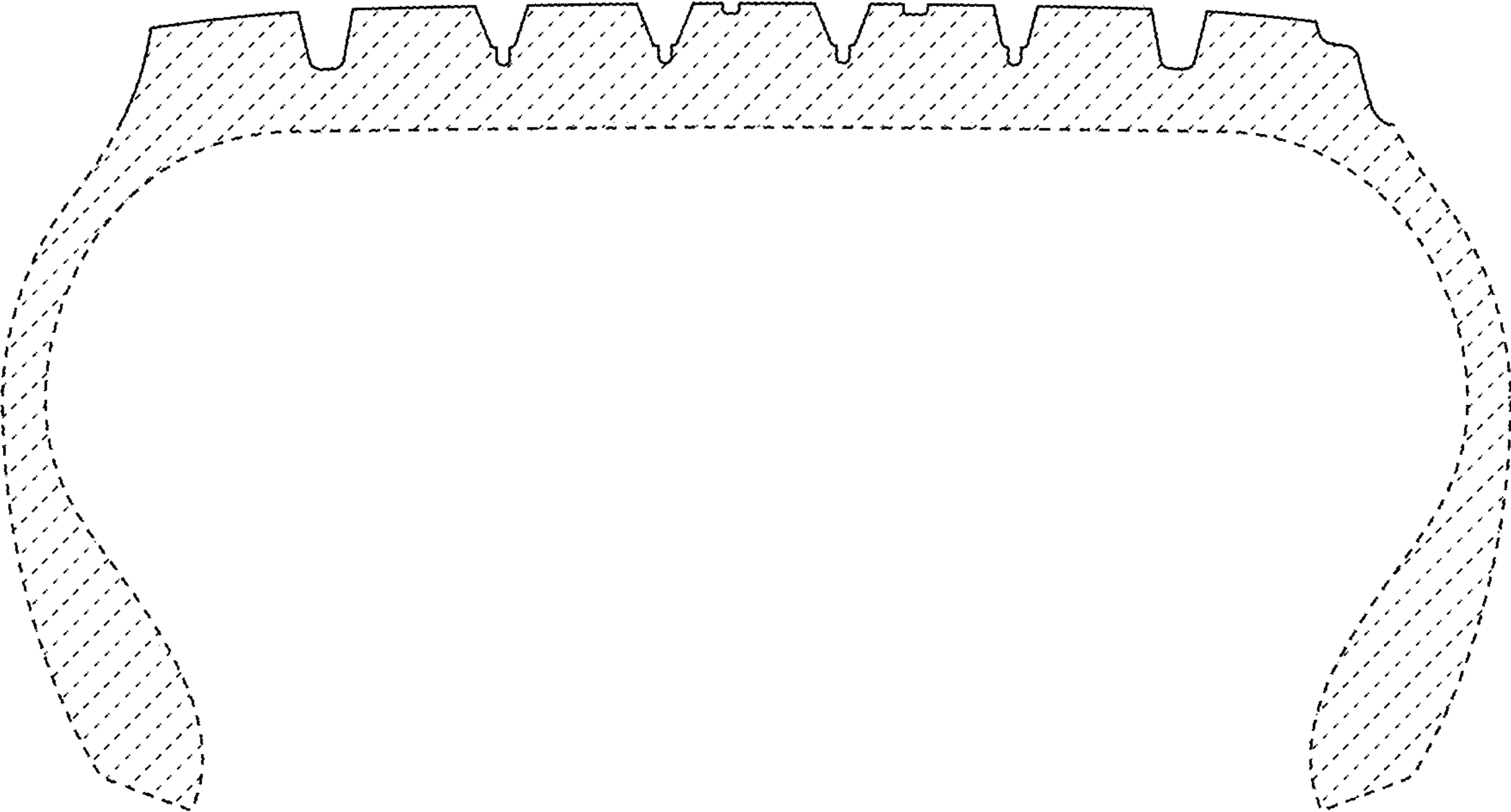

FIG. 11

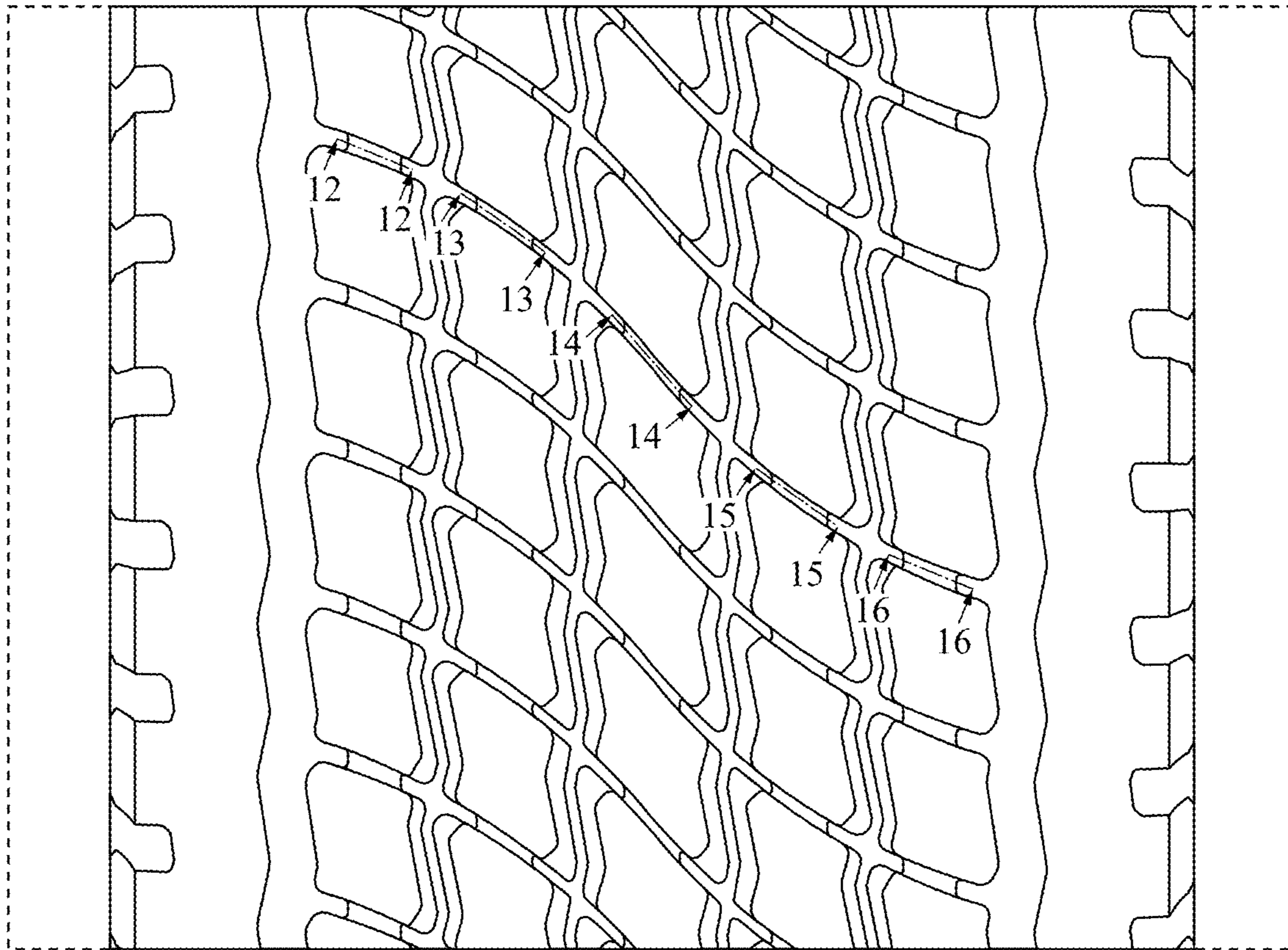

FIG. 12

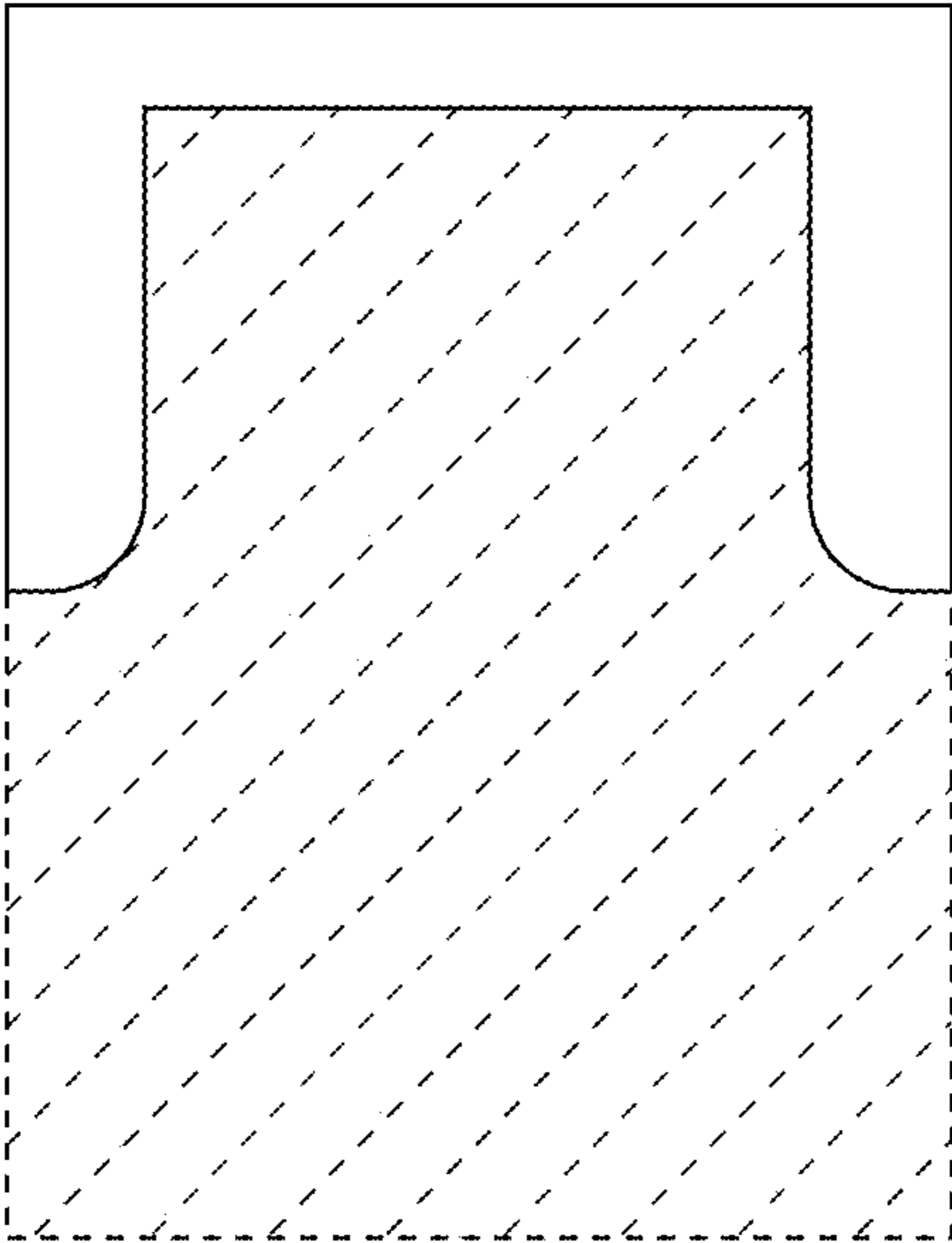

FIG. 13

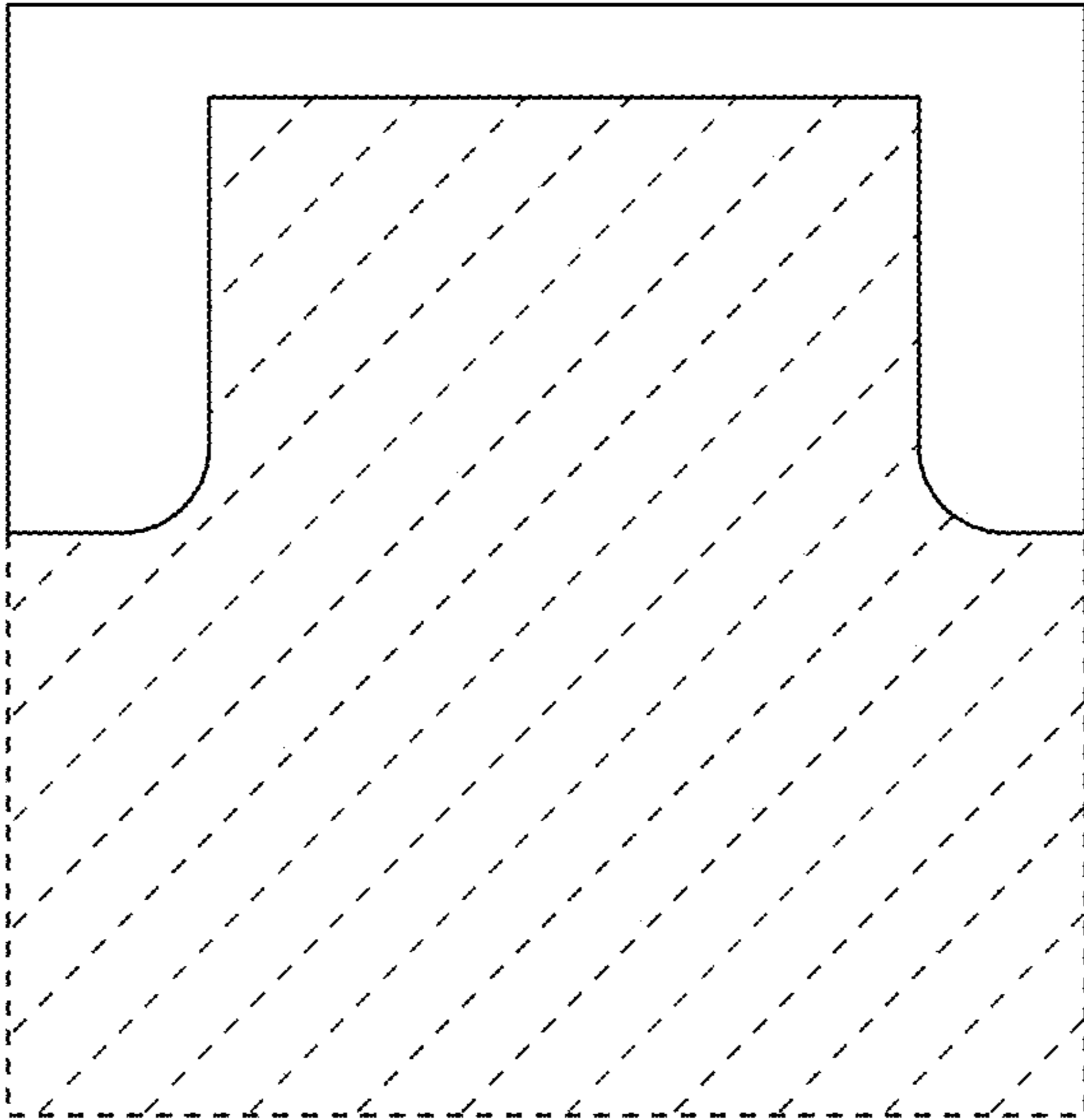

FIG. 14

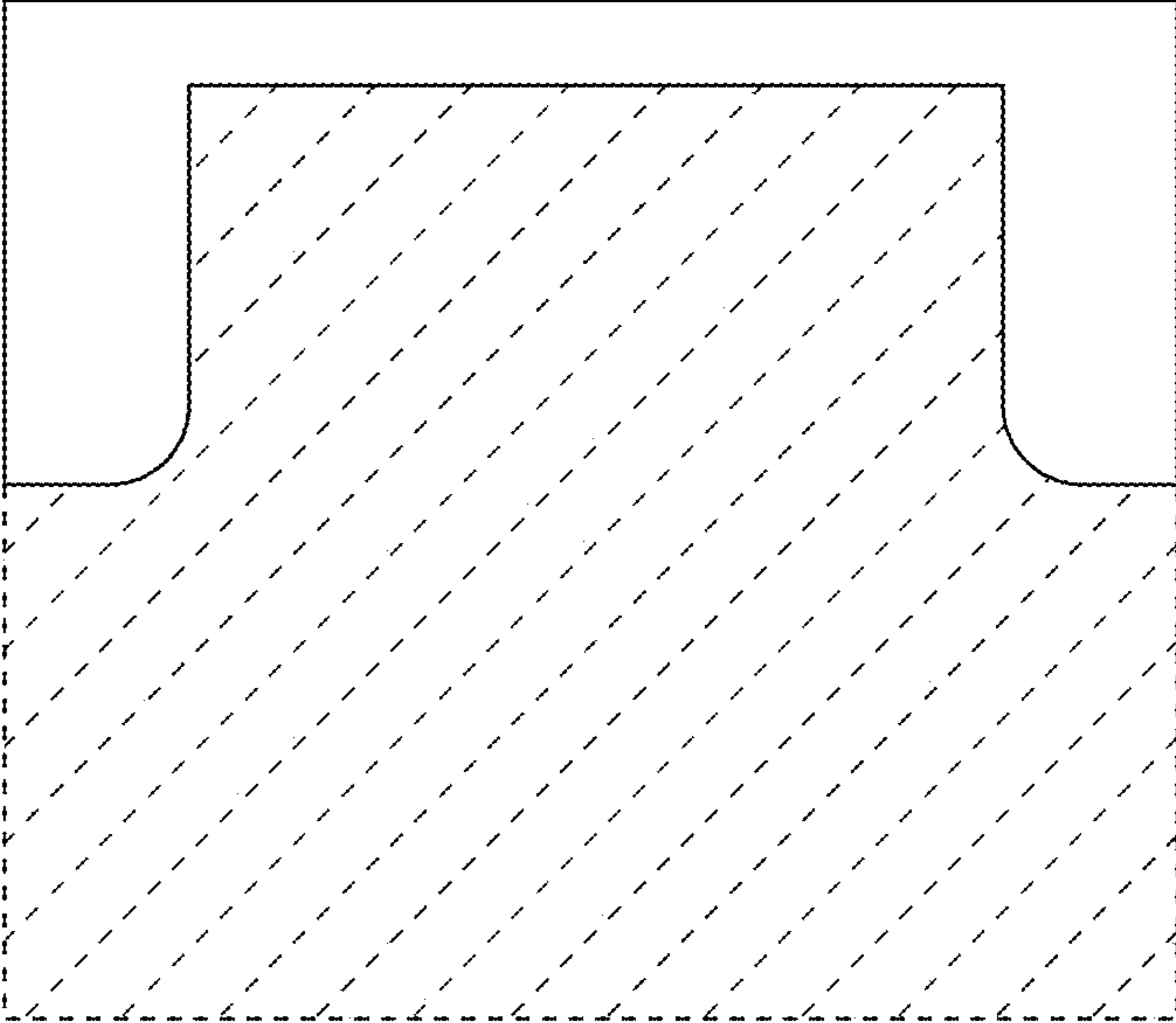

FIG. 15

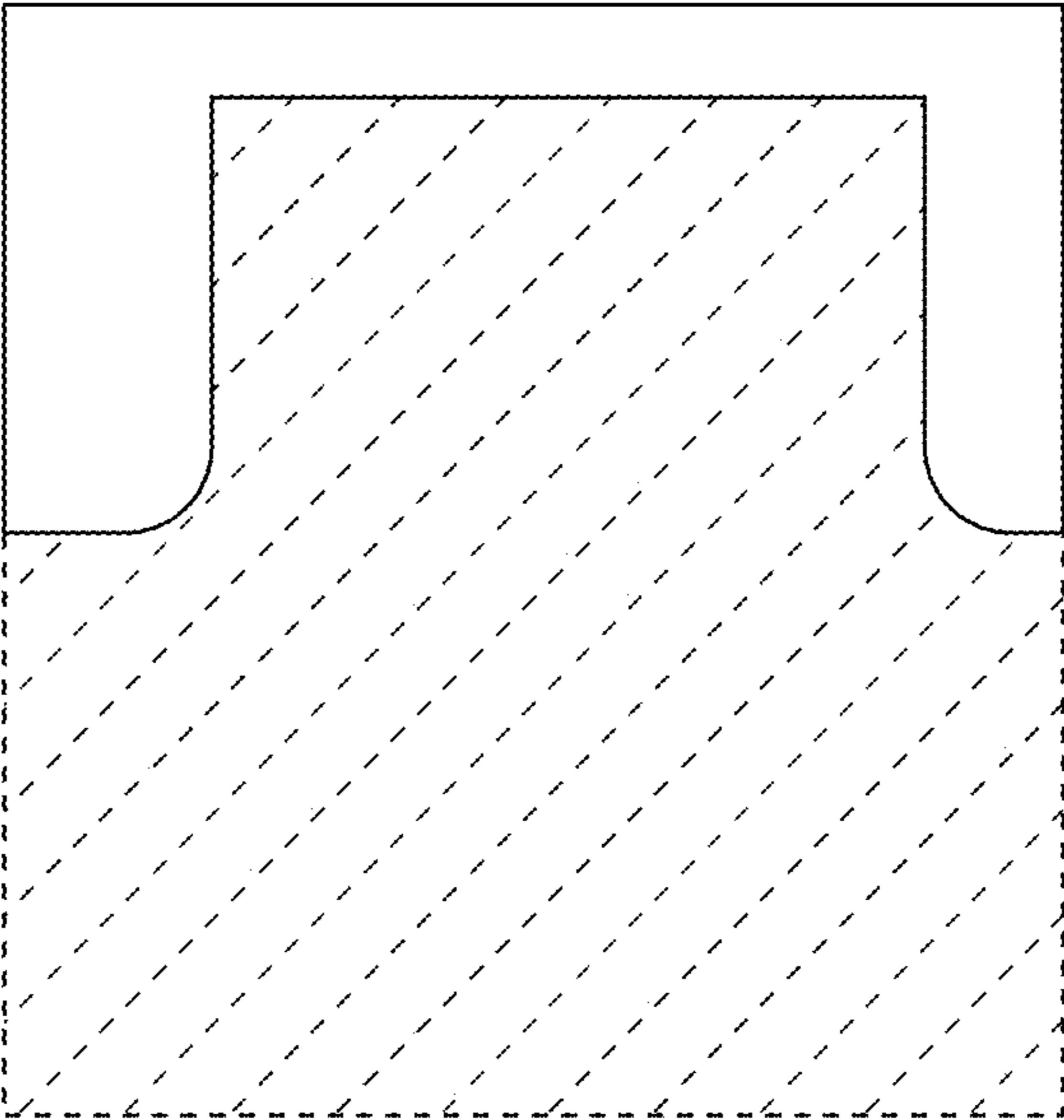

FIG. 16

