



US00D974997S

(12) **United States Design Patent**  
**Tio et al.**

(10) **Patent No.:** **US D974,997 S**  
(45) **Date of Patent:** **\*\* Jan. 10, 2023**

(54) **TIRE TREAD**

(71) Applicant: **PT Industri Karet Deli**, Medan (ID)

(72) Inventors: **Tjiaw-Khim Tio**, Palos Verdes Estates, CA (US); **Savudan Sihombing**, Medan (ID)

(73) Assignee: **PT INDUSTRI KARET DELI**, Medan (ID)

(\*\*) Term: **15 Years**

(21) Appl. No.: **29/749,828**

(22) Filed: **Sep. 9, 2020**

(51) **LOC (14) Cl.** ..... **12-15**

(52) **U.S. Cl.**  
USPC ..... **D12/579**

(58) **Field of Classification Search**  
USPC ..... D12/568-605, 900  
CPC ..... Y10T 152/10027; B60C 1/0016; B60C 11/0306; B60C 11/0302; B60C 3/06; B60C 9/17  
See application file for complete search history.

(56) **References Cited**

**U.S. PATENT DOCUMENTS**

D656,086 S *	3/2012	Herbeuval	.....	D12/579
D753,055 S *	4/2016	Sato	.....	D12/594
D766,166 S *	9/2016	Uphouse	.....	D12/579
D802,523 S *	11/2017	Uphouse	.....	D12/579
D855,556 S *	8/2019	Shondel	.....	D12/579
D879,020 S *	3/2020	Sato	.....	D12/579
D882,496 S *	4/2020	Davis	.....	D12/579
D882,497 S *	4/2020	Digman	.....	D12/579
D886,712 S *	6/2020	Davis	.....	D12/579
D937,182 S *	11/2021	Fox	.....	D12/579
D937,756 S *	12/2021	Gaydos	.....	D12/579
2018/0312009 A1 *	11/2018	Wada	.....	B60C 11/1376
2021/0016606 A1 *	1/2021	Ito	.....	B60C 11/1236

\* cited by examiner

*Primary Examiner* — John A Voytek

(74) *Attorney, Agent, or Firm* — IpHorgan Ltd.

(57) **CLAIM**

the ornamental design for a tire tread, as shown and described.

**DESCRIPTION**

FIG. 1 is a perspective view of a tire tread, showing the new ornamental design;  
 FIG. 2 is a left view of a tire tread, showing the new ornamental design;  
 FIG. 3 is a right view of a tire tread, showing the new ornamental design;  
 FIG. 4 is a top view of a tire tread, showing the new ornamental design;  
 FIG. 5 is a bottom view of a tire tread, showing the new ornamental design;  
 FIG. 6 is a front view of a tire tread, showing the new ornamental design;  
 FIG. 7 is a back view of a tire tread, showing the new ornamental design;  
 FIG. 8 is a detailed view of the area 8-8 in FIG. 1, showing the new ornamental design;  
 FIG. 9 is a detailed view of the area 9-9 in FIG. 4, showing the new ornamental design;  
 FIG. 10 is a detailed view of FIG. 9, and includes a reproduction of FIG. 9, highlighting the detailed area, showing the new ornamental design; and,  
 FIG. 11 is a cross-section of the area 11-11 of FIGS. 2 and 9, showing the new ornamental design of the tire tread.  
 The broken lines shown illustrate portions of the tire tread that form no part of the claimed design. Where concentric broken lines are shown, for example FIG. 1, the outermost broken lines depict the boundary line and the features within the outermost broken lines form no part of the claimed design.

**1 Claim, 10 Drawing Sheets**

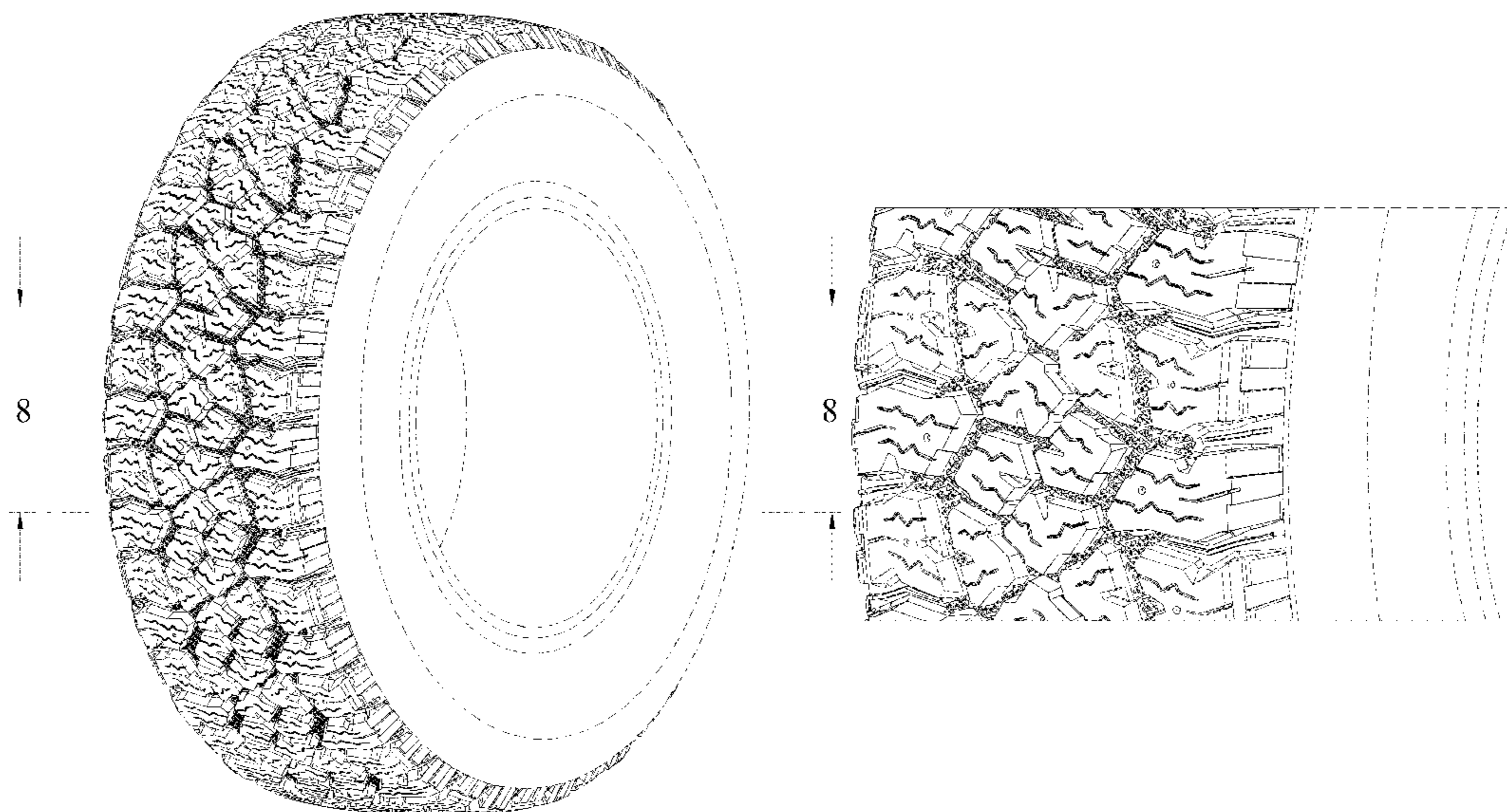



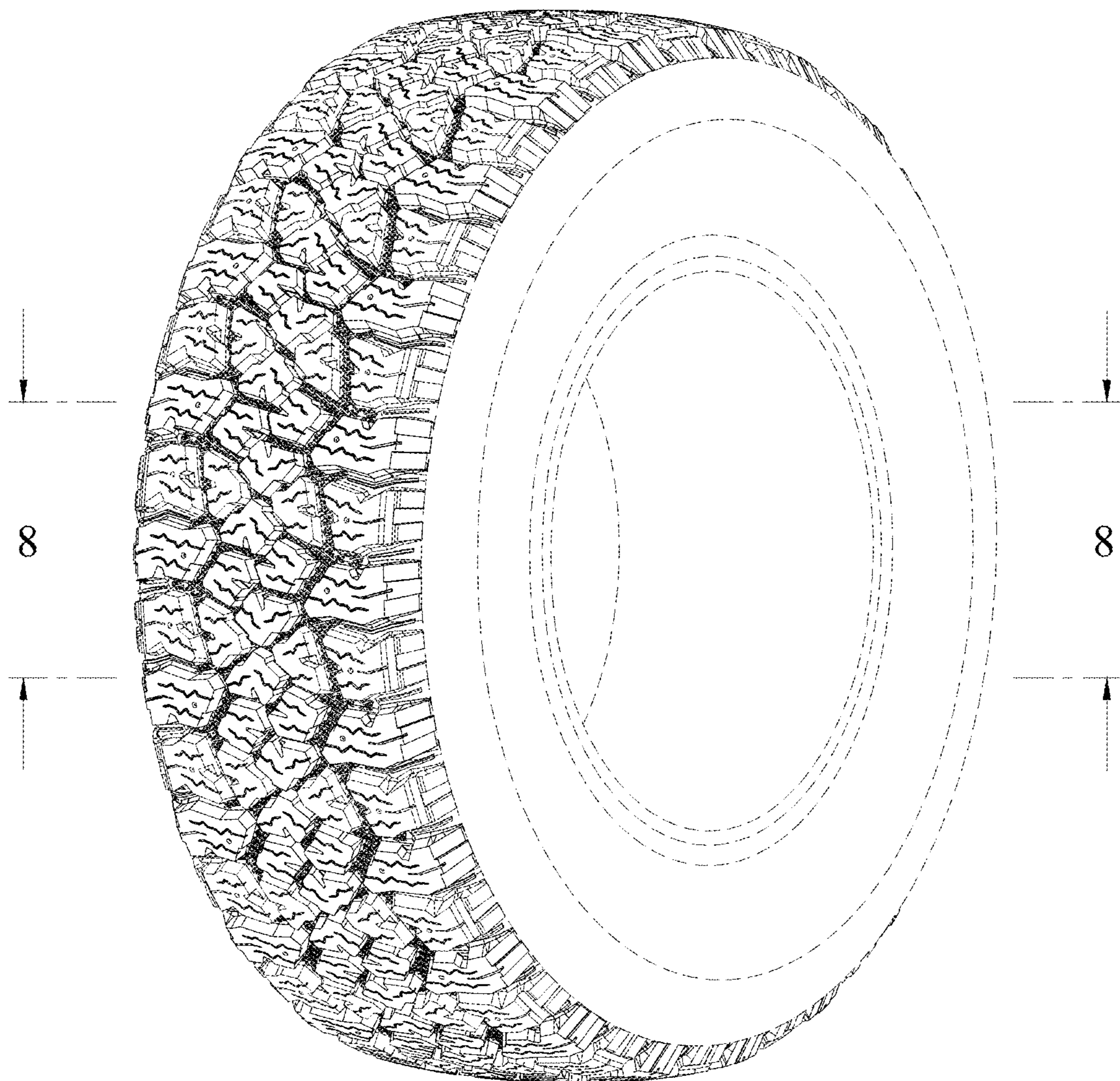

FIGURE 1

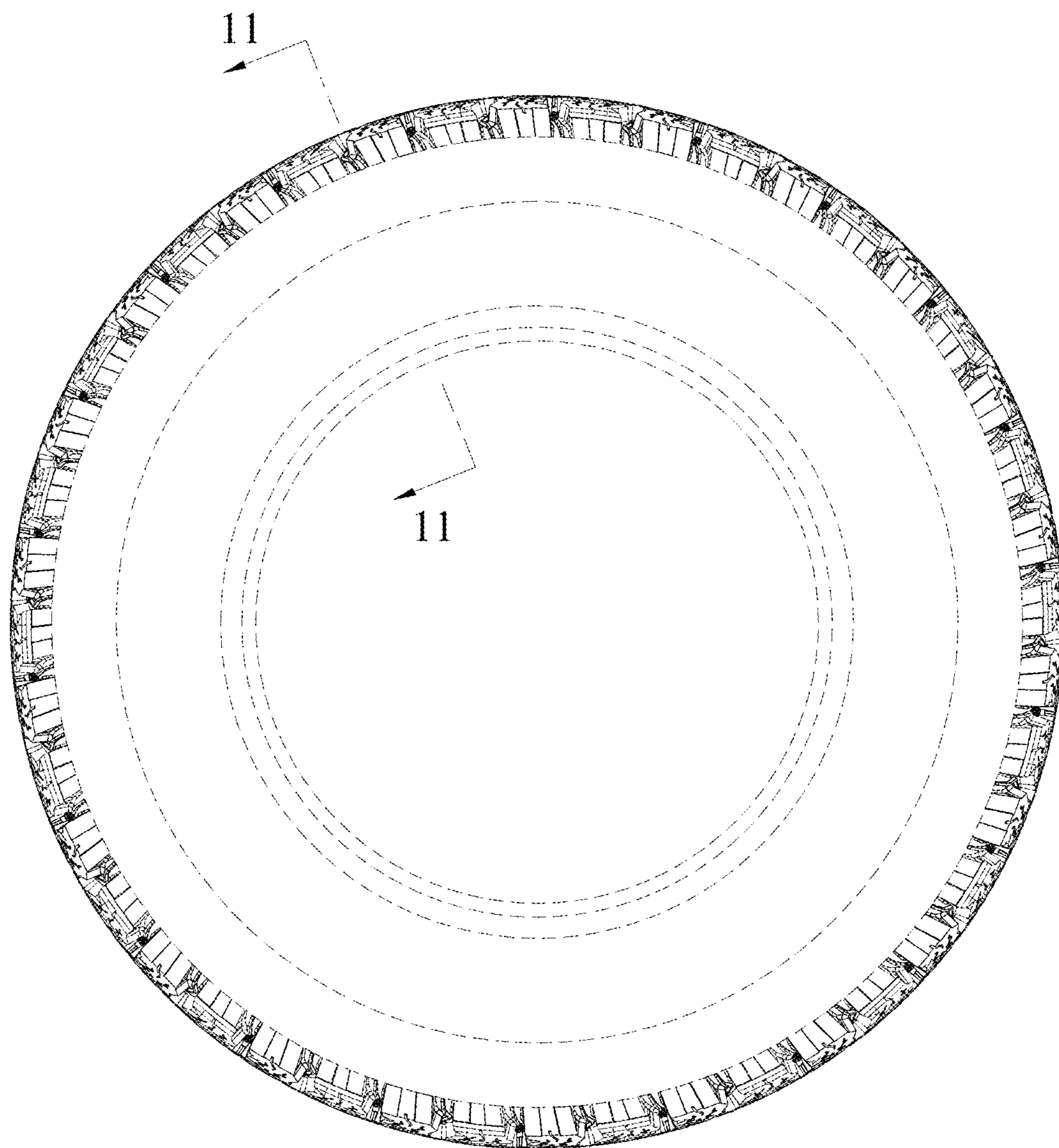

FIGURE 2

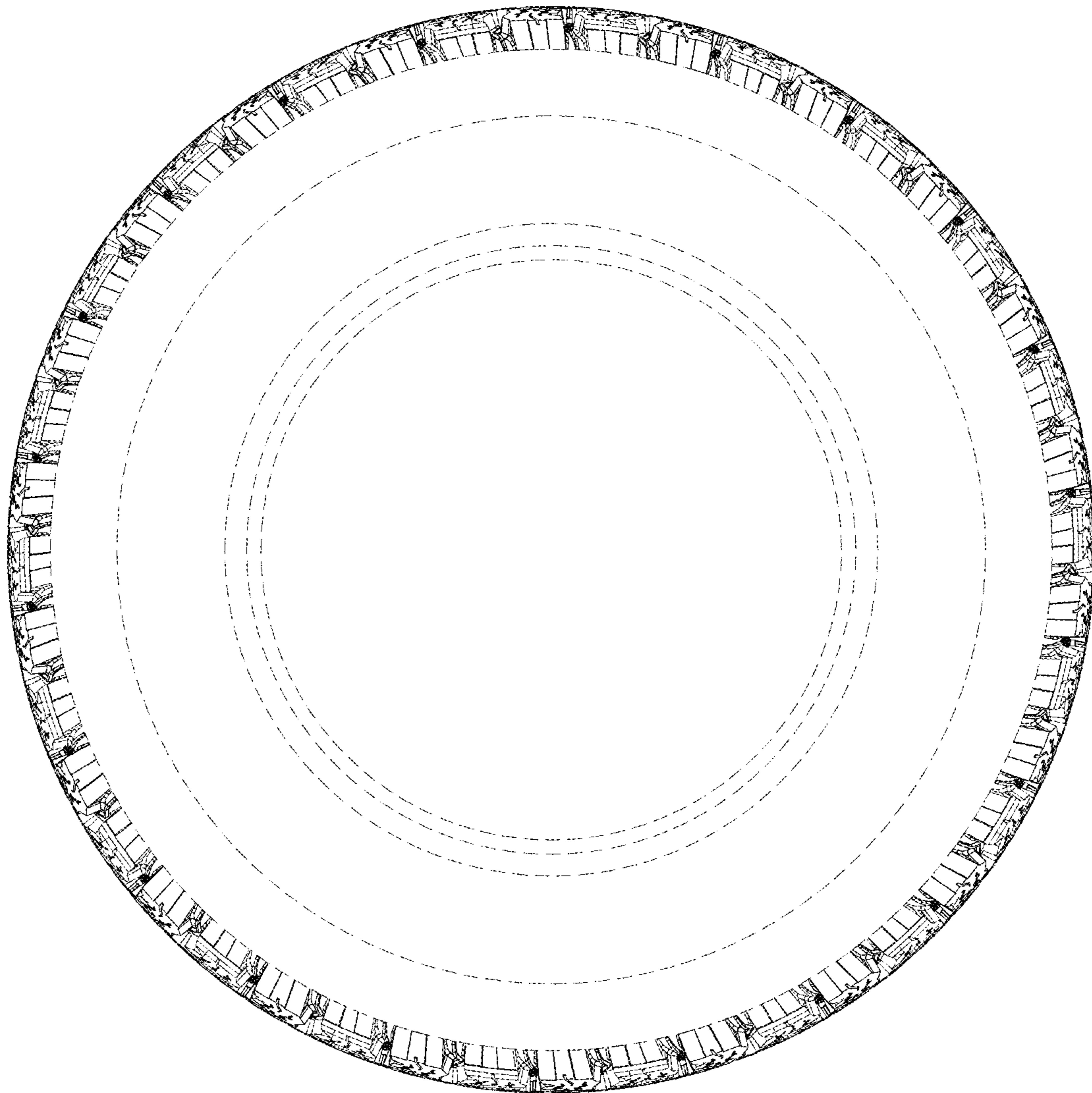

FIGURE 3



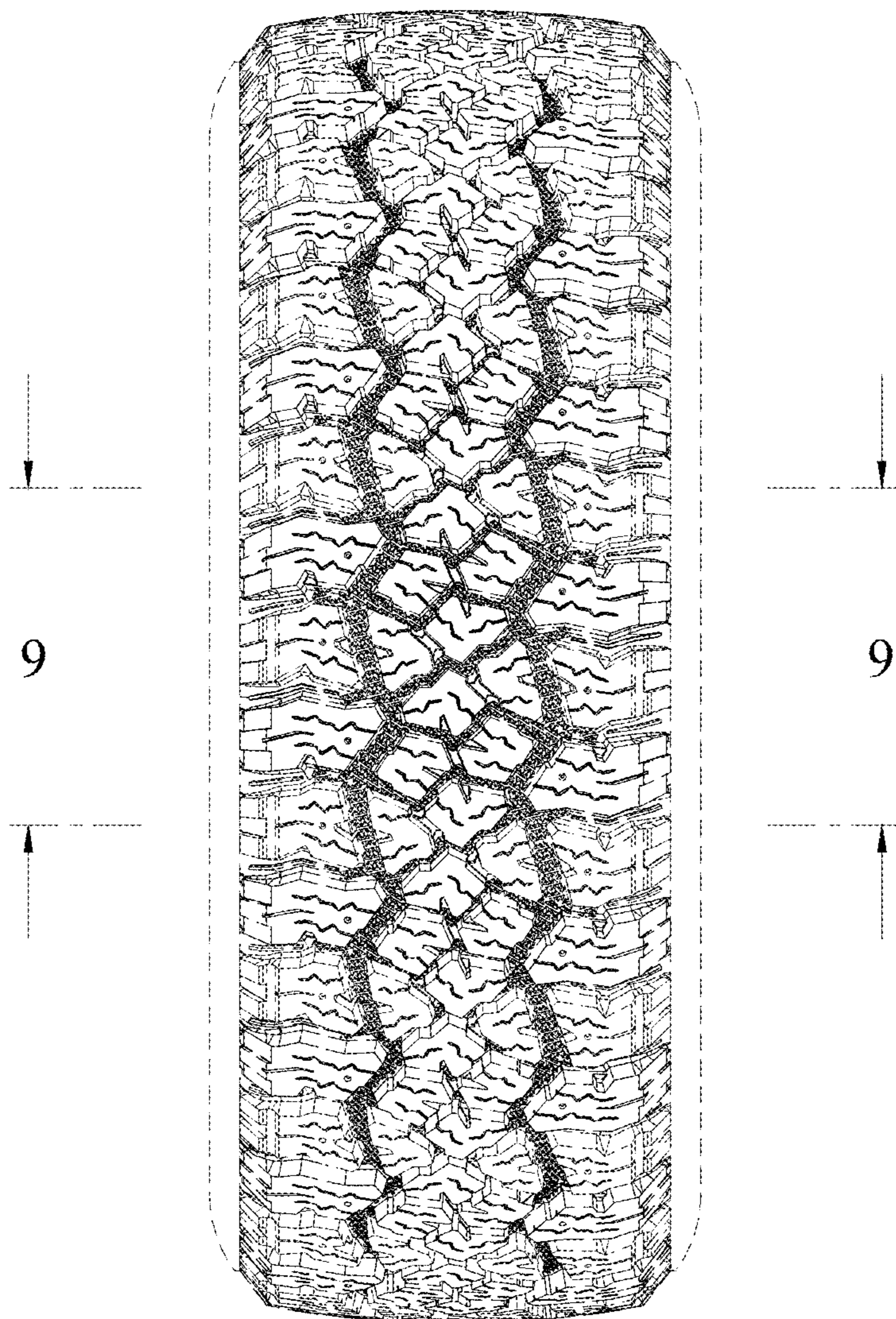

FIGURE 4

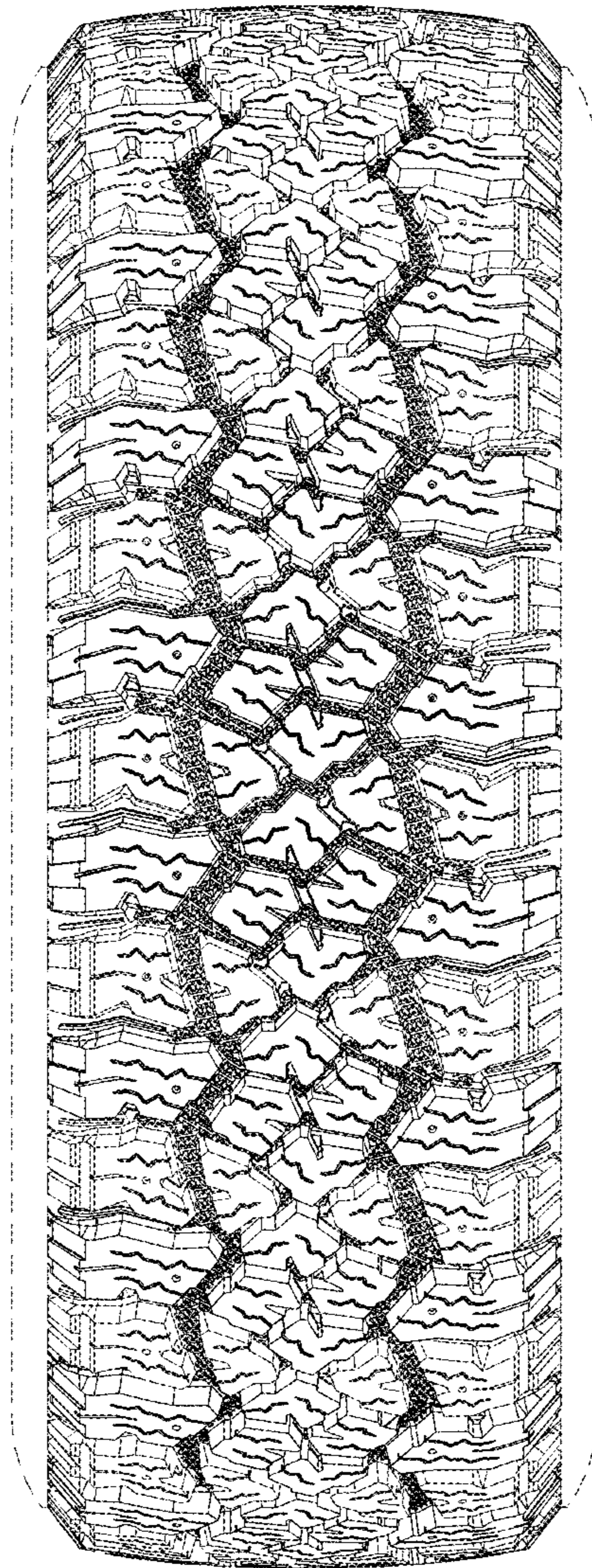

FIGURE 5



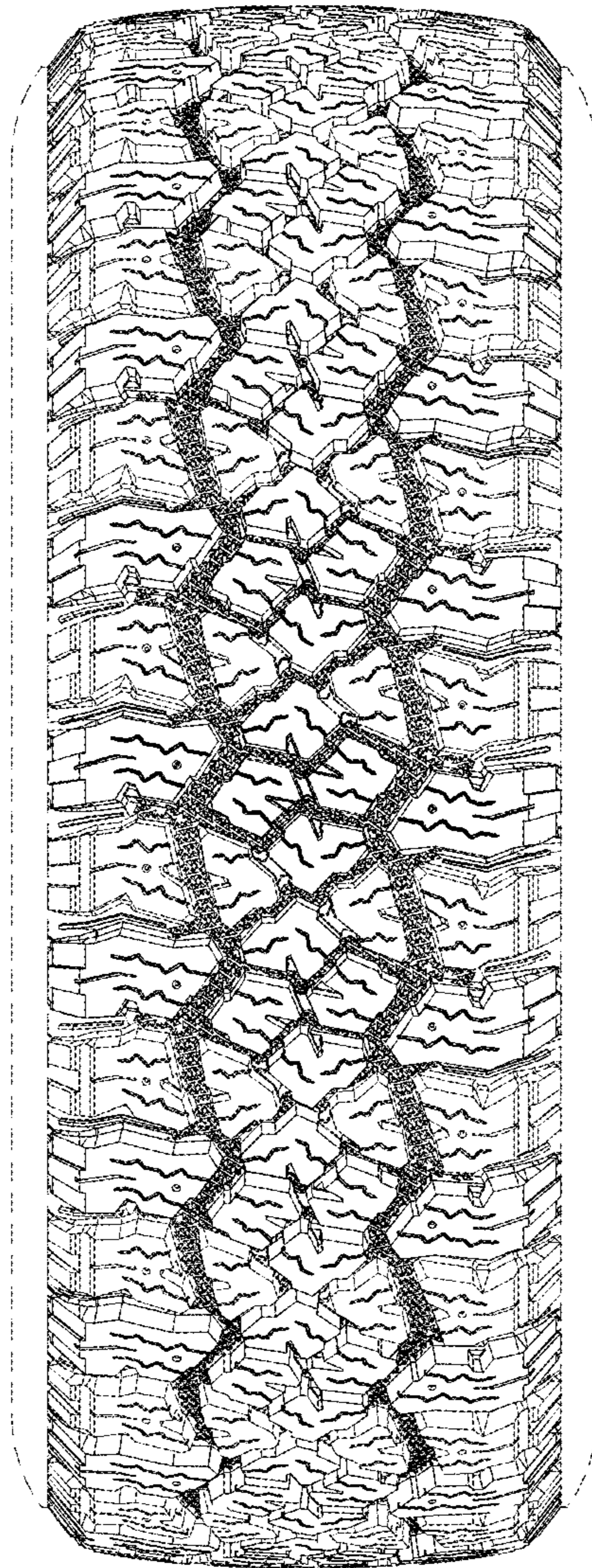

FIGURE 6

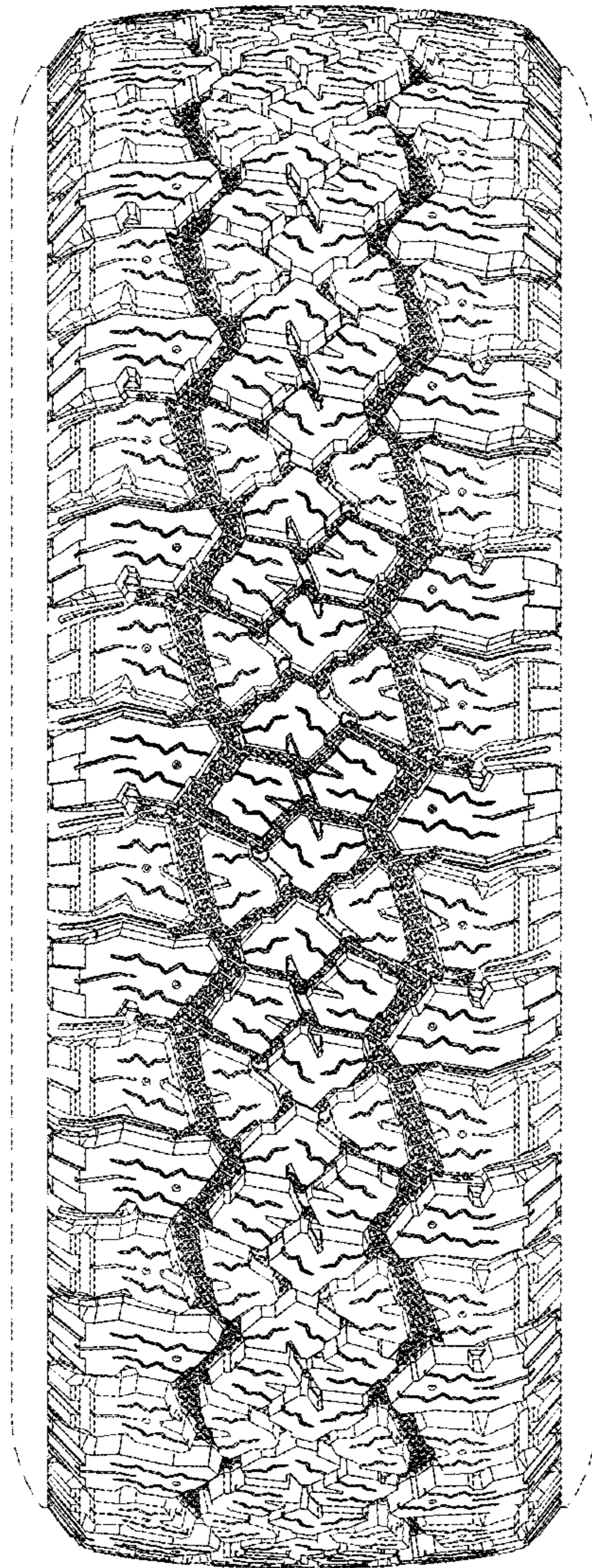

FIGURE 7



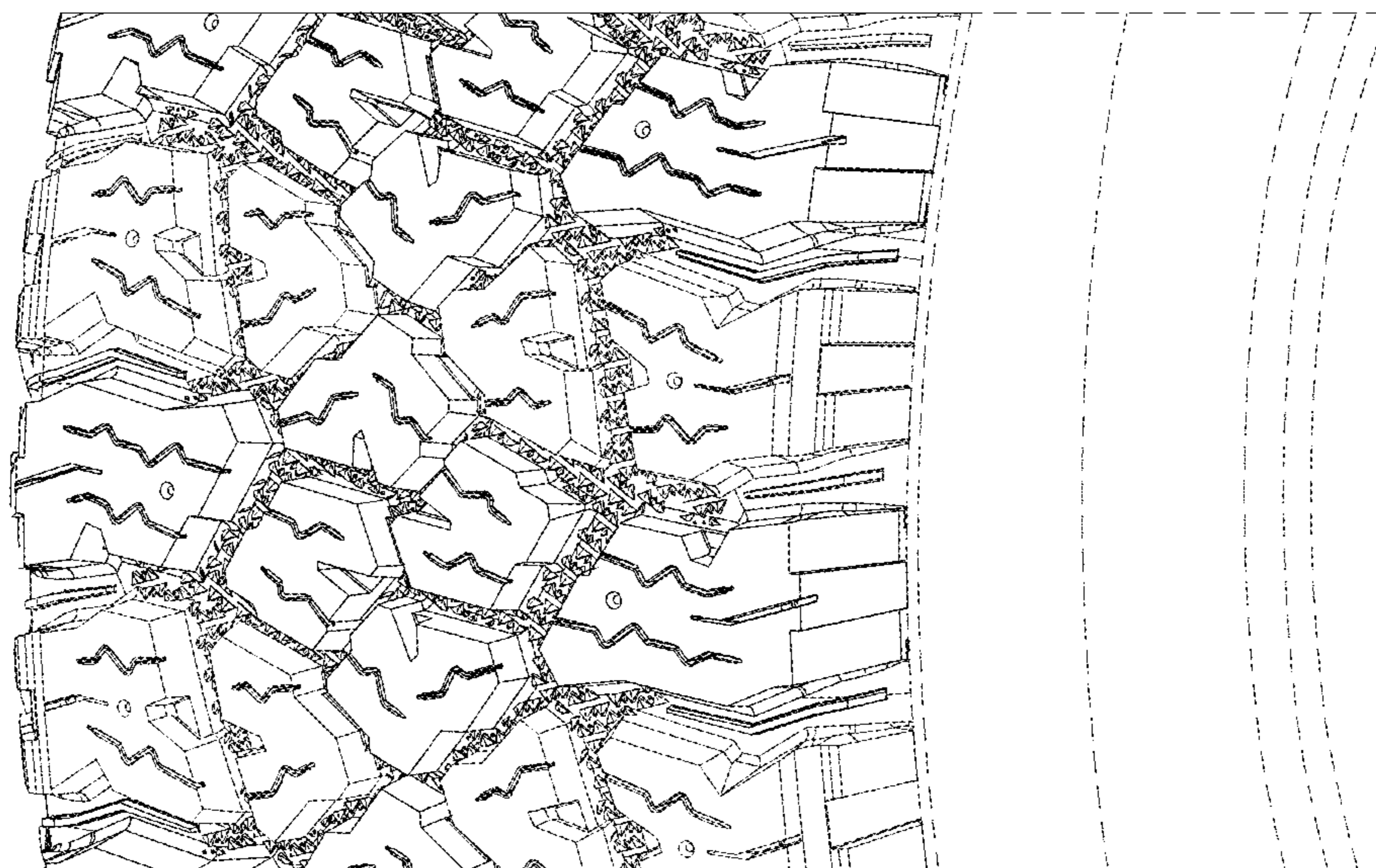

FIGURE 8

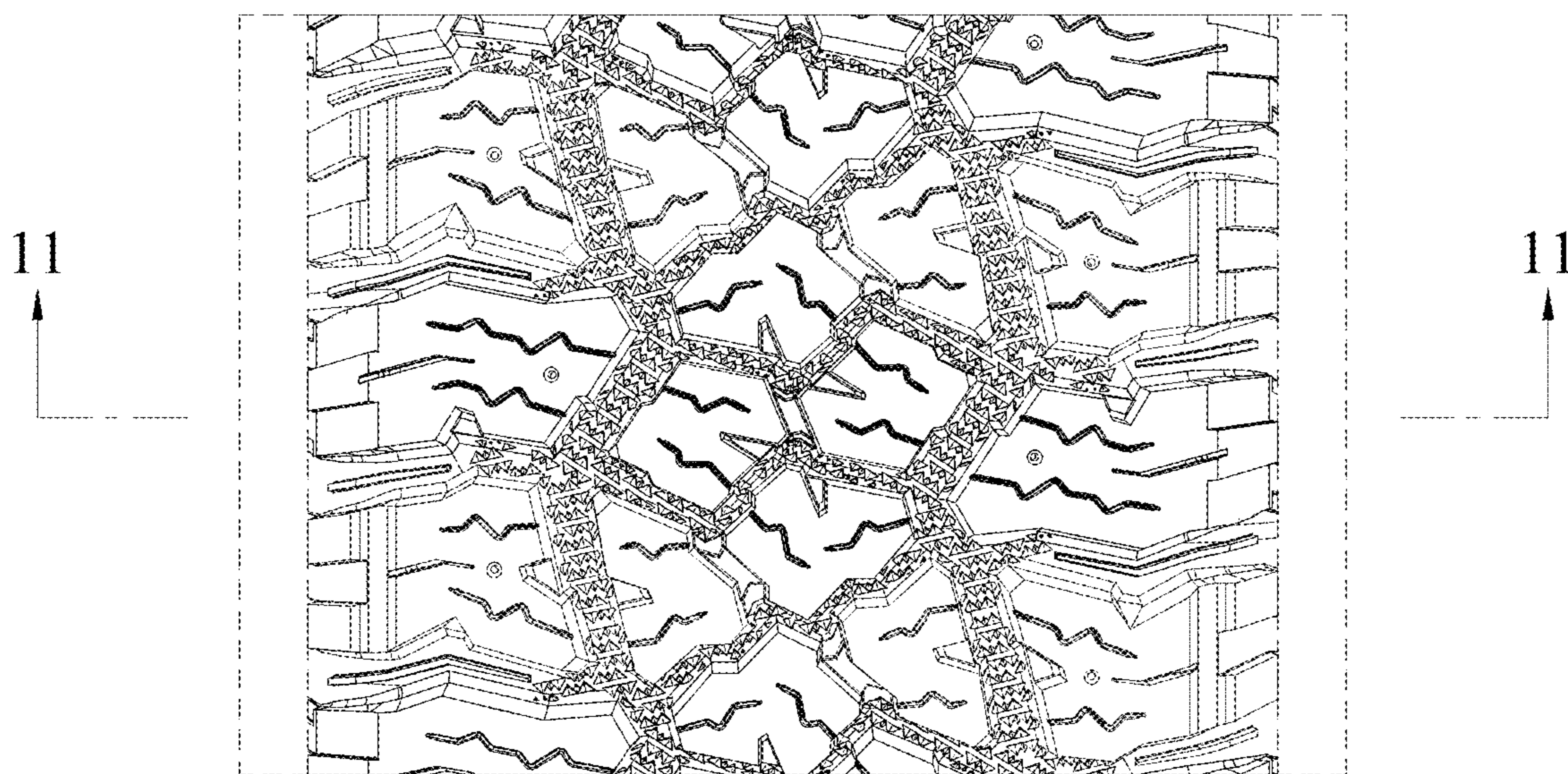

FIGURE 9



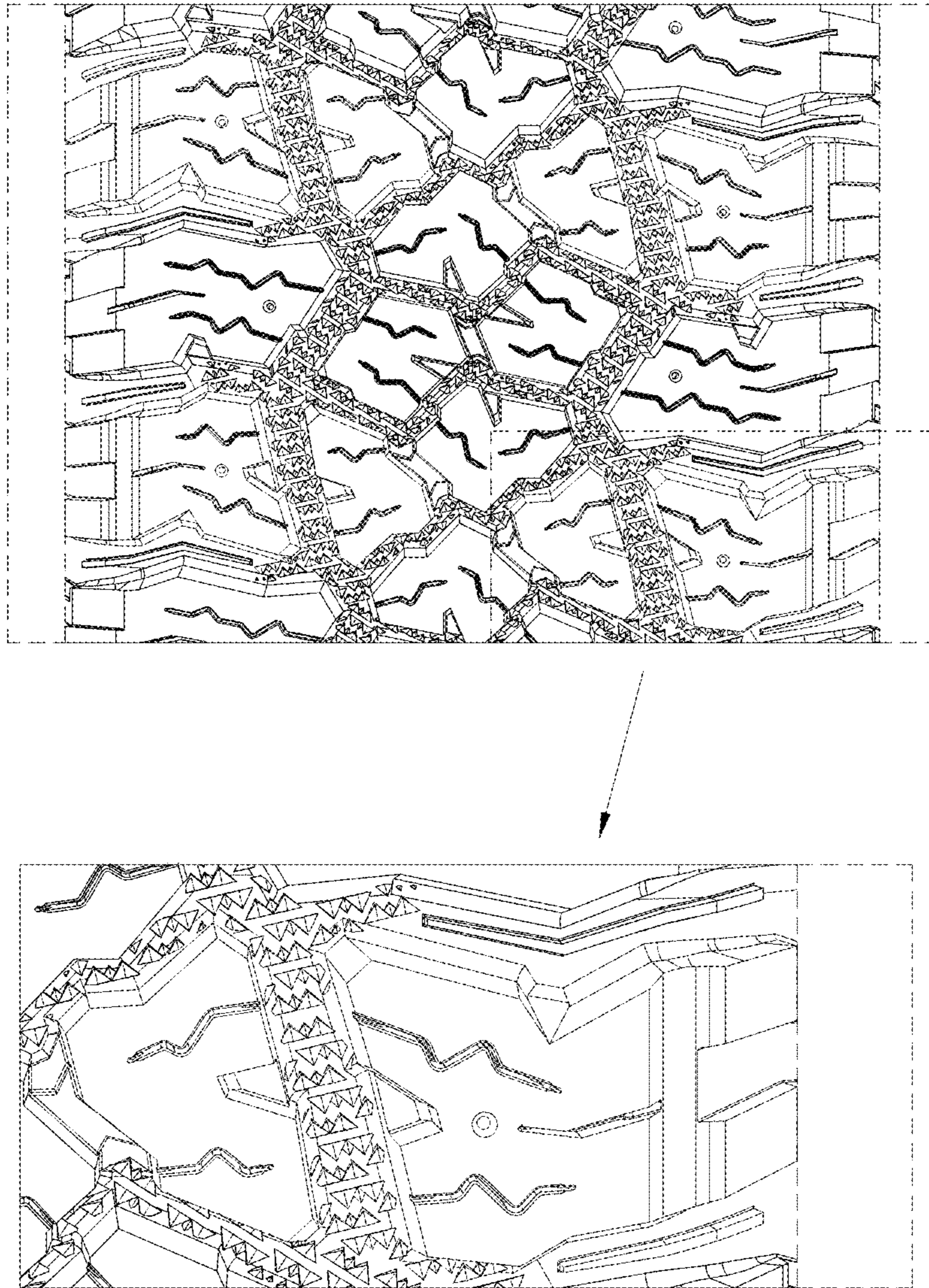

FIGURE 10



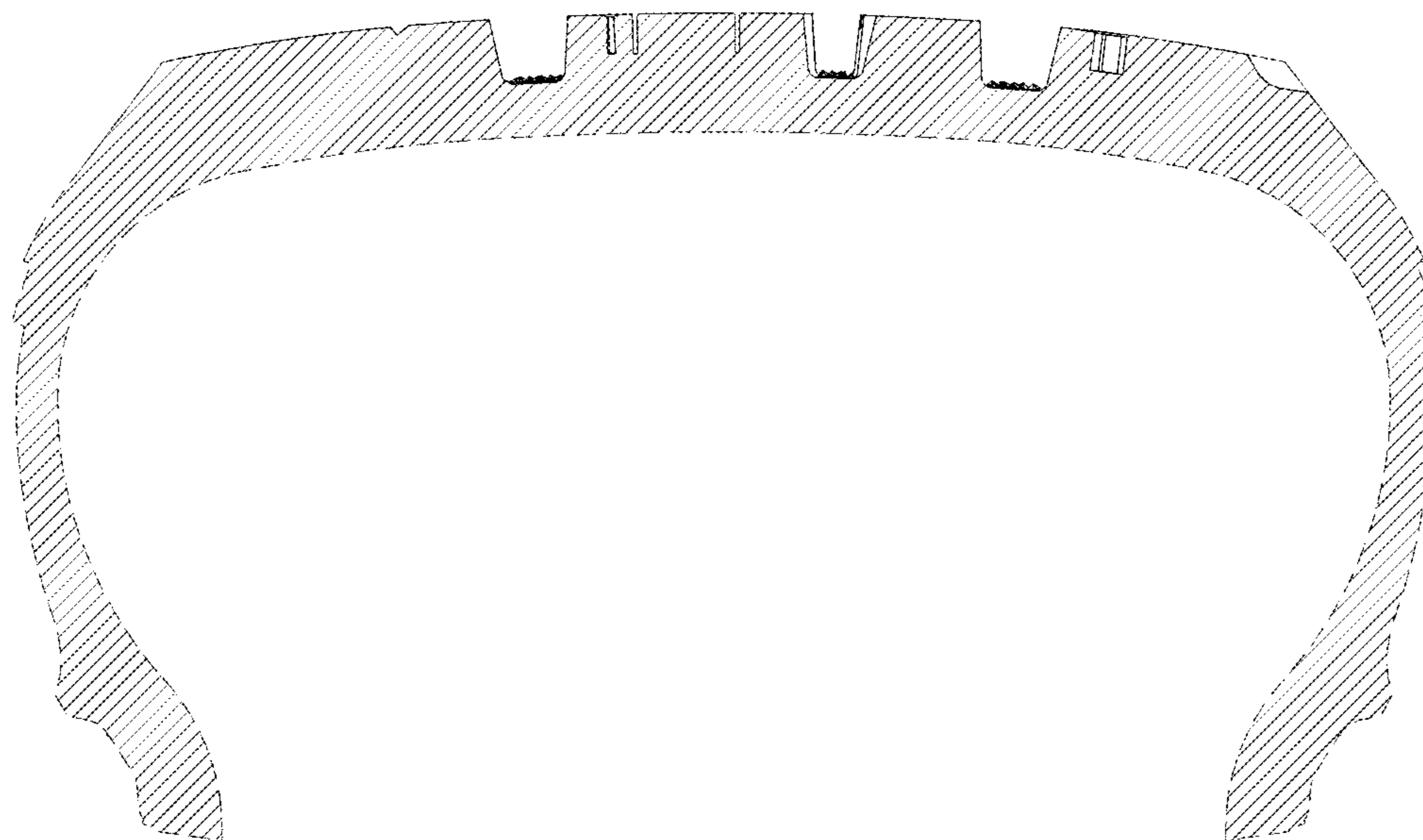

FIGURE 11