



US00D974983S

(12) **United States Design Patent**  
**Forschner**

(10) **Patent No.:** **US D974,983 S**  
(45) **Date of Patent:** **\*\* Jan. 10, 2023**

(54) **DECORATIVE ELEMENT FOR A VEHICLE BODY EXTERIOR**

D836,509 S \* 12/2018 Grand ..... D12/190  
D874,366 S \* 2/2020 Munsell ..... D12/181  
D891,303 S 7/2020 Peplowski

(Continued)

(71) Applicant: **Bayerische Motoren Werke Aktiengesellschaft**, Munich (DE)

**FOREIGN PATENT DOCUMENTS**

(72) Inventor: **Anne Kristina Forschner**, Munich (DE)

EM 006443164 5/2019  
WO WO DM/202688 2/2020

(73) Assignee: **Bayerische Motoren Werke Aktiengesellschaft**, Munich (DE)

*Primary Examiner* — Susan E Krakower  
*Assistant Examiner* — Jerry Shiuian-Hua Hsu  
(74) *Attorney, Agent, or Firm* — Crowell & Moring LLP

(\*\*) Term: **15 Years**

(57) **CLAIM**

(21) Appl. No.: **29/755,487**

The ornamental design for a decorative element for a vehicle body exterior, as shown and described.

(22) Filed: **Oct. 21, 2020**

**DESCRIPTION**

(30) **Foreign Application Priority Data**

Apr. 29, 2020 (DE) ..... 402020100415.4

(51) **LOC (14) Cl.** ..... **12-16**

(52) **U.S. Cl.**  
USPC ..... **D12/190**

(58) **Field of Classification Search**  
USPC .... D12/190, 181, 192, 400, 90, 91, 92, 196,  
D12/197, 198, 199, 200, 171, 172, 163,  
D12/110, 114

CPC ..... B60R 13/02; B60R 13/005; B60S 9/205  
See application file for complete search history.

This application contains subject matter related to the following co-pending U.S. design patent applications: Application Ser. No. 29/702,999, filed Aug. 23, 2019 and entitled "Decorative Element for a Vehicle"; Application Ser. No. 29/755,479, filed herewith and entitled "Vehicle, Toy, and/or Replicas Thereof"; Application Ser. No. 29/755,480, filed herewith and entitled "Vehicle, Toy, and/or Replicas Thereof"; and Application Ser. No. 29/755,481, filed herewith and entitled "Vehicle, Toy, and/or Replicas Thereof".

FIG. 1 is a front view of a decorative element for a vehicle body exterior according to the design; FIG. 2 is a right, front perspective view thereof; FIG. 3 is a left, bottom perspective view thereof; FIG. 4 is a right side view thereof; FIG. 5 is a left side view thereof; FIG. 6 is a top view thereof; FIG. 7 is a bottom view thereof; and, FIG. 8 is a rear view thereof.

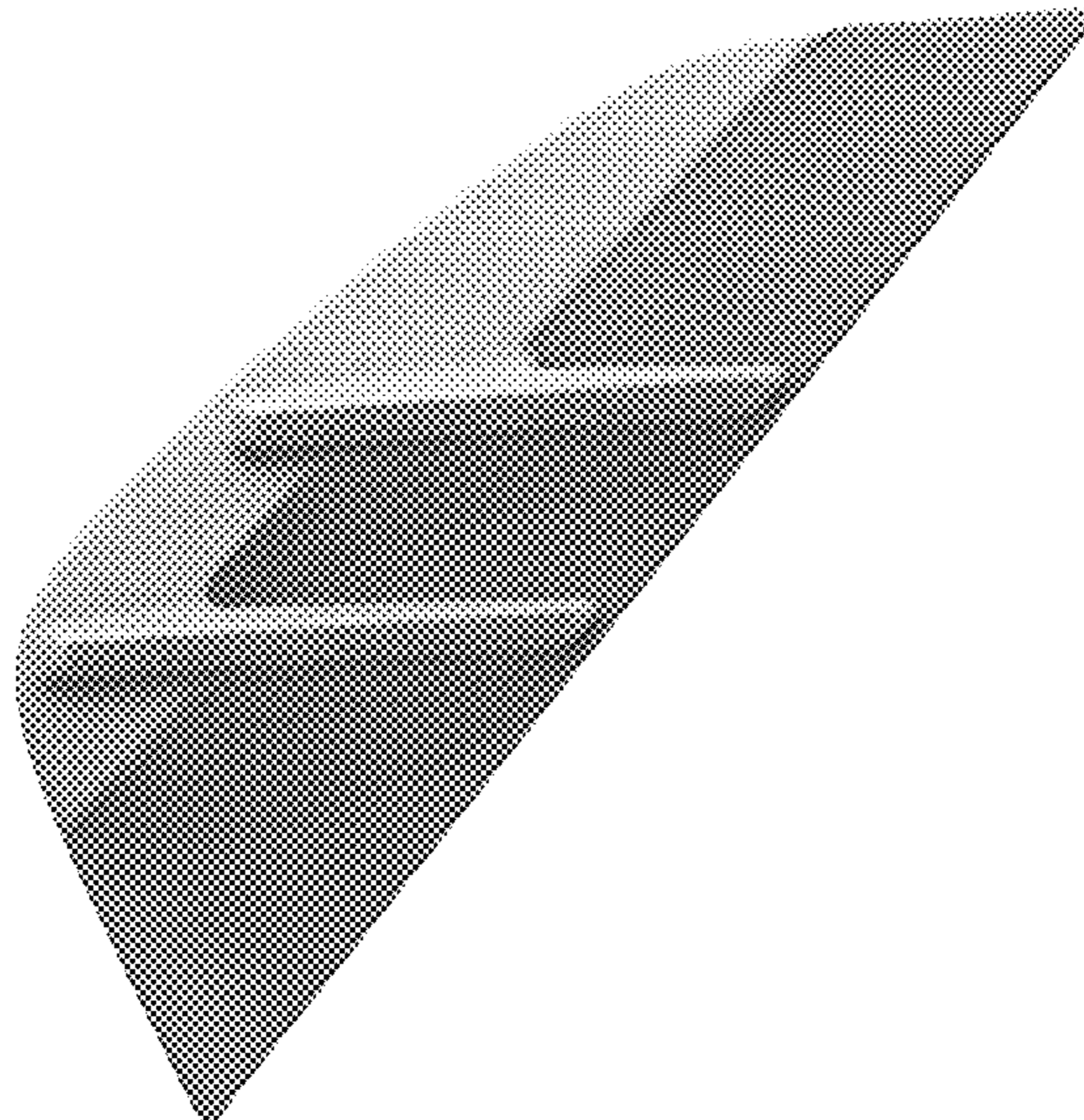
The broken lines in the drawings and the lightened areas within the broken lines illustrate portions of the decorative element for a vehicle body exterior that form no part of the claimed design.

(56) **References Cited**

**U.S. PATENT DOCUMENTS**

D497,860 S \* 11/2004 Hoelzel ..... D12/196  
D540,228 S \* 4/2007 Lai ..... D12/190  
D545,258 S \* 6/2007 Teng ..... D12/190  
D548,158 S \* 8/2007 Kulla ..... D12/196  
D566,022 S \* 4/2008 Johnson ..... D12/190  
D586,273 S \* 2/2009 Hamburger ..... D12/181  
D717,222 S \* 11/2014 Waterman ..... D12/190

**1 Claim, 8 Drawing Sheets**



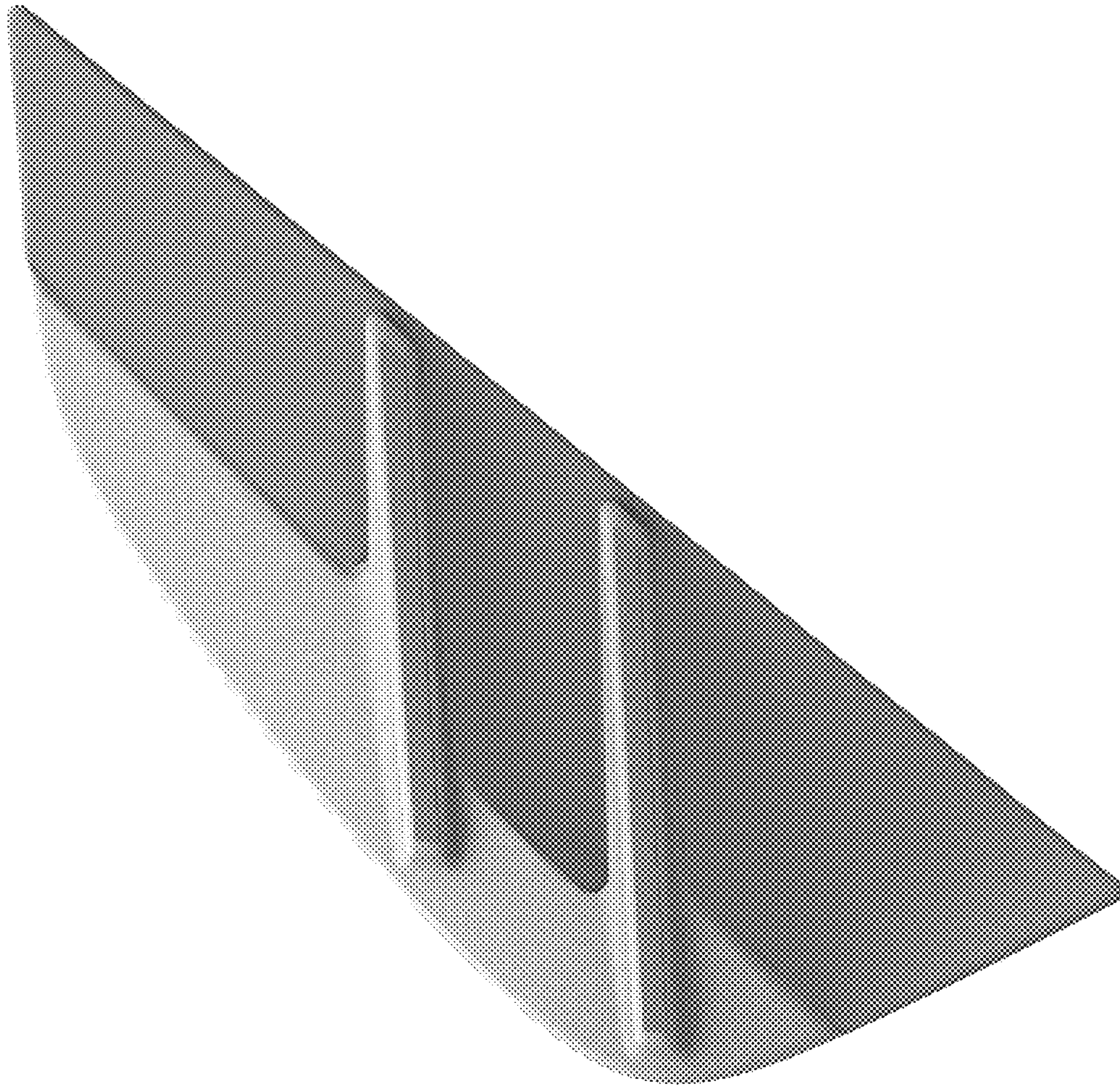
(56)

**References Cited**

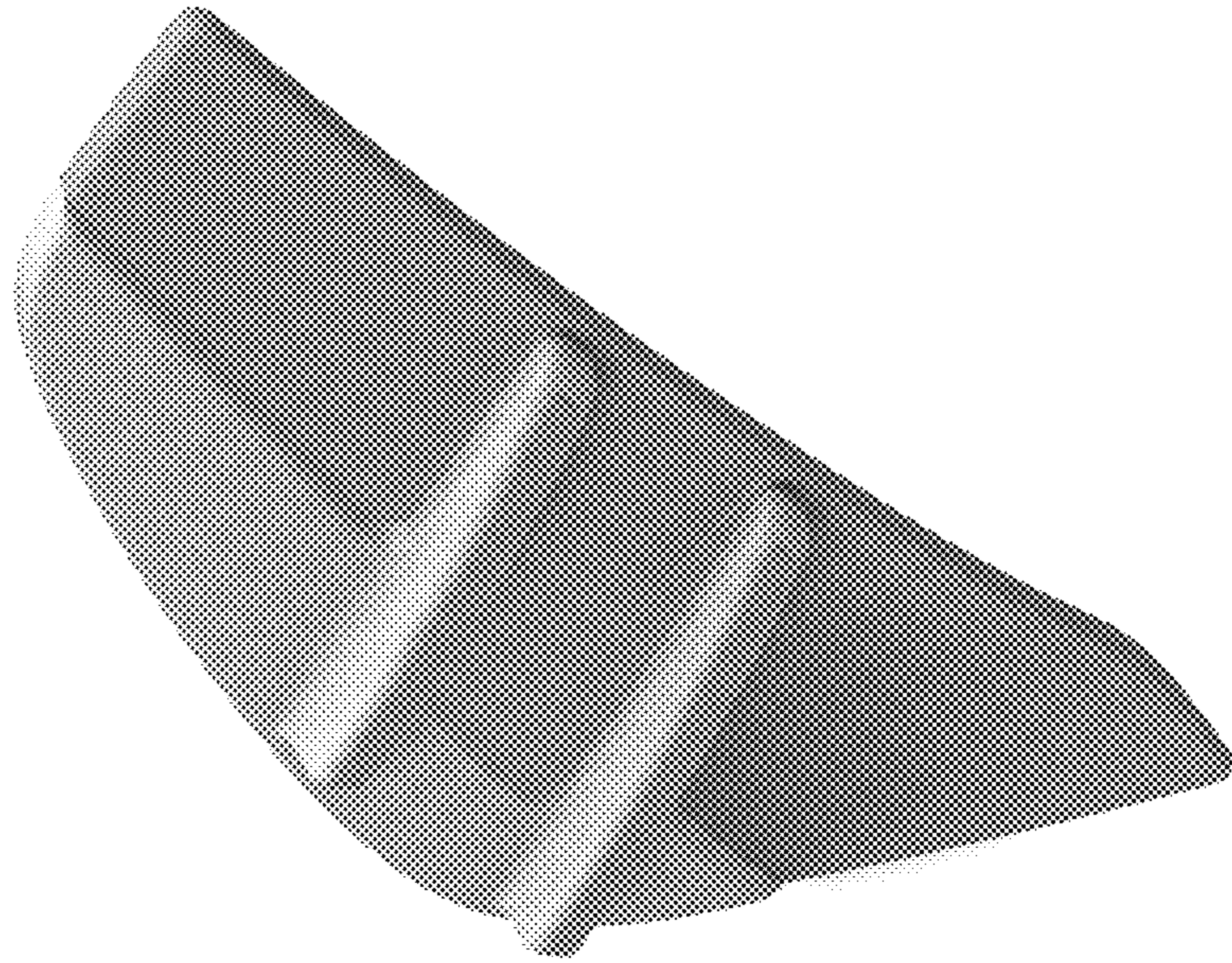
U.S. PATENT DOCUMENTS

D903,565 S \* 12/2020 Peplowski ..... D12/196  
D908,568 S \* 1/2021 Peplowski ..... D12/190

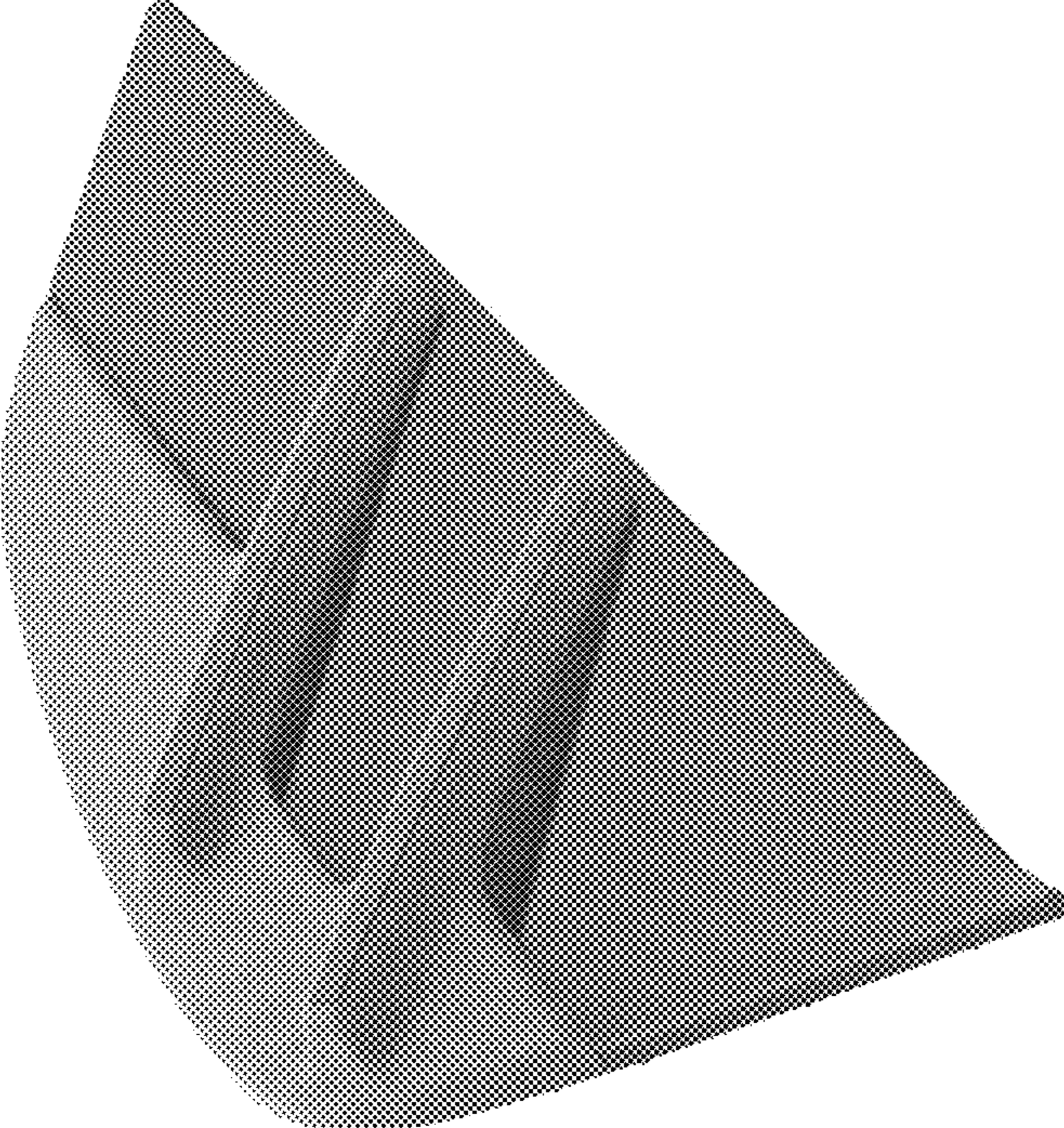
\* cited by examiner



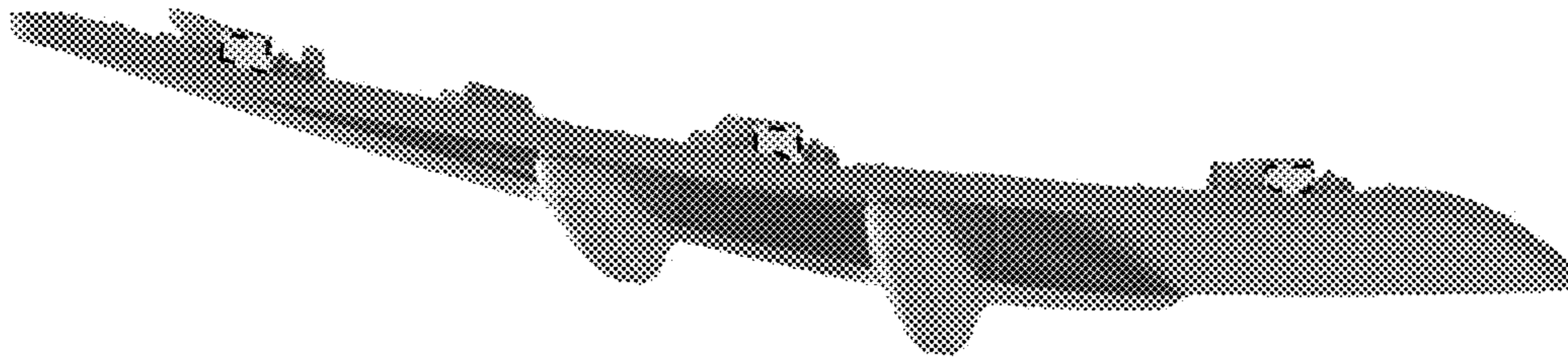
**FIG. 1**



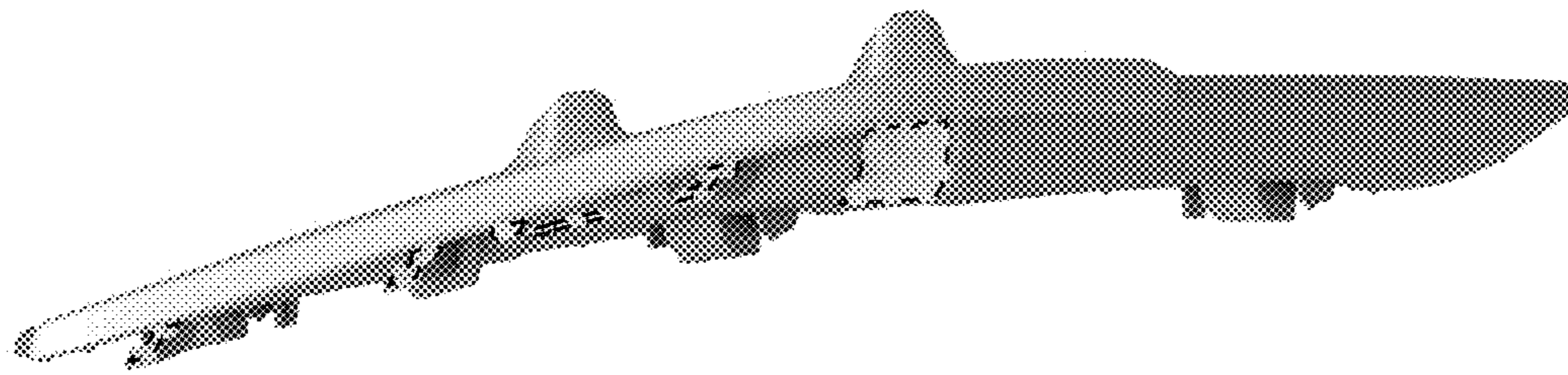
**FIG. 2**



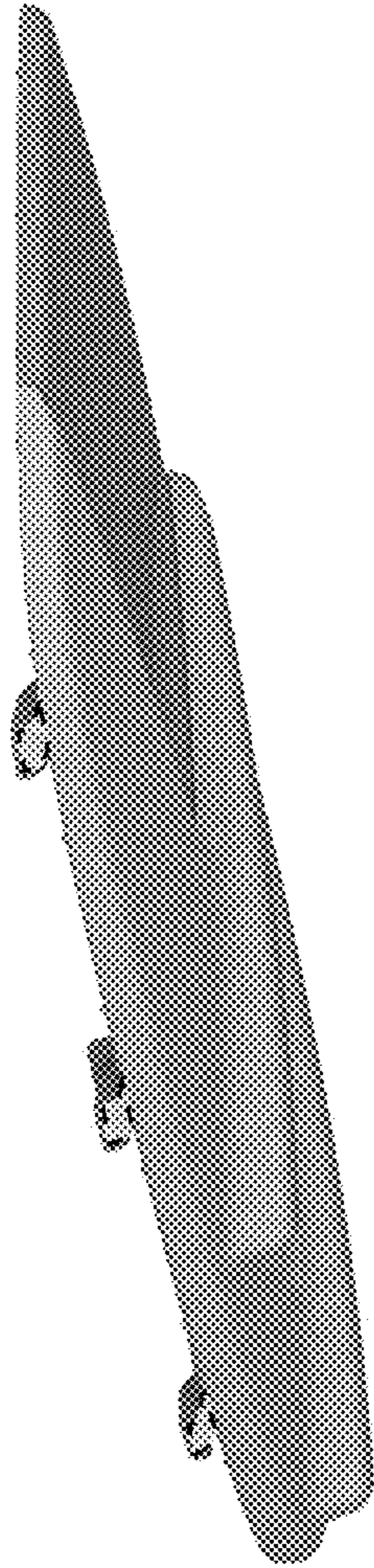
**FIG. 3**



**FIG. 4**

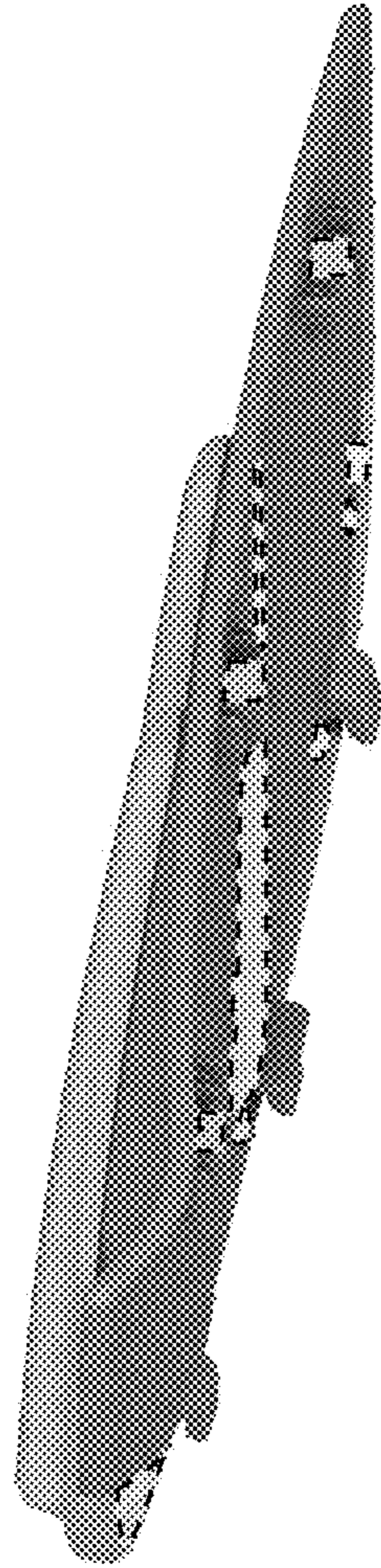


**FIG. 5**

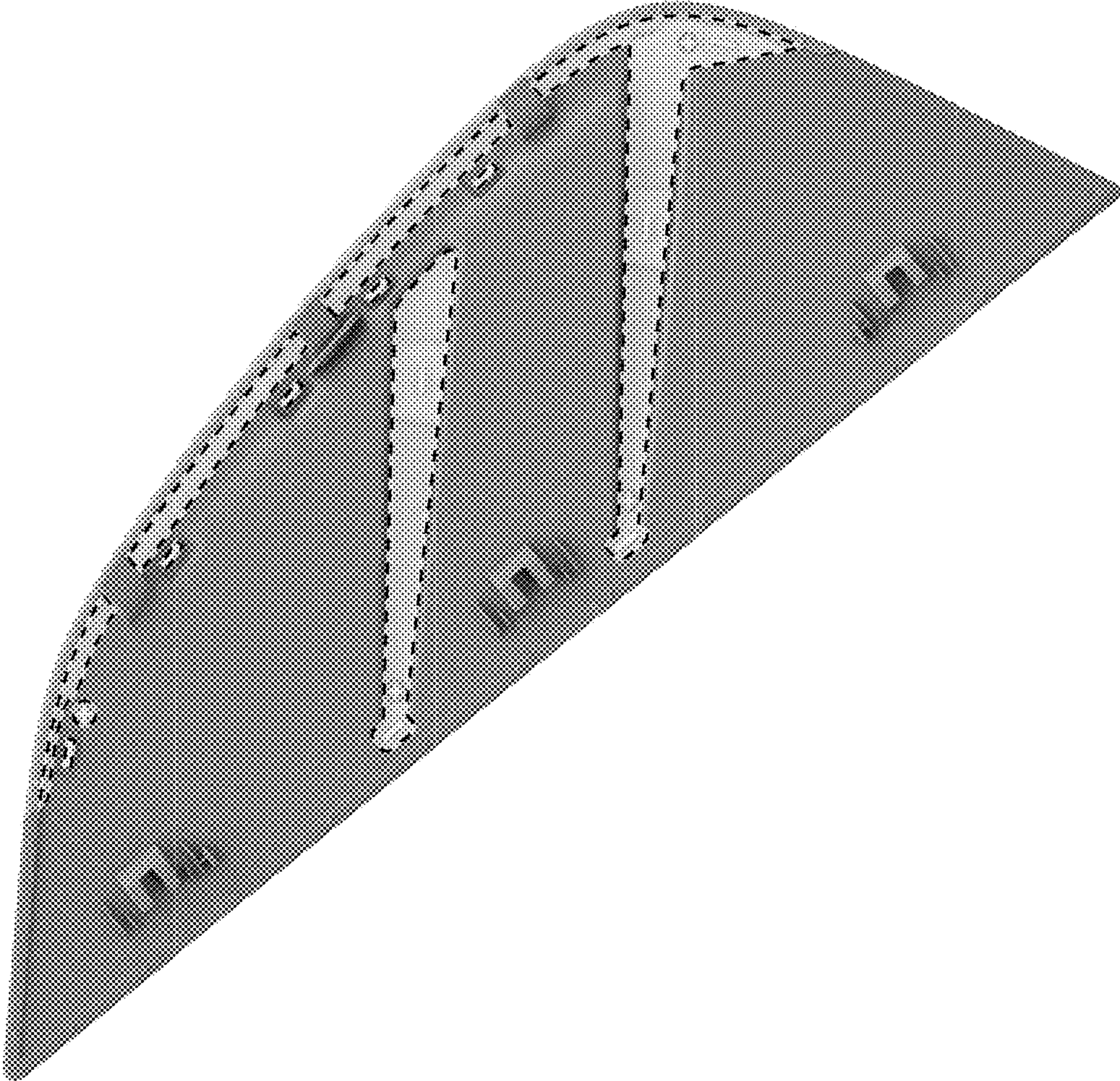


**FIG. 6**





**FIG. 7**



**FIG. 8**