



US00D974880S

(12) **United States Design Patent**  
**He**

(10) **Patent No.:** **US D974,880 S**

(45) **Date of Patent:** **\*\* Jan. 10, 2023**

(54) **BUNGEE KIT**

(71) Applicant: **Yazhou He**, Ningbo (CN)

(72) Inventor: **Yazhou He**, Ningbo (CN)

(\*\*) Term: **15 Years**

(21) Appl. No.: **29/804,631**

(22) Filed: **Aug. 22, 2021**

(51) **LOC (14) Cl.** ..... **09-06**

(52) **U.S. Cl.**  
USPC ..... **D8/356**

(58) **Field of Classification Search**  
USPC ..... D21/799.1, 662; 24/429.136 L; D8/394,  
D8/356, 354, 349; D24/130, 301  
CPC ..... A47F 9/025; A47F 7/0071; A41H 37/001;  
A44B 19/262; F16G 11/105; F16G  
11/046; F16G 11/101; B65D 63/1018;  
B29C 45/1635

See application file for complete search history.

(56) **References Cited**

**U.S. PATENT DOCUMENTS**

3,256,579	A *	6/1966	Eugene	.....	F16G 11/105 D8/394
3,953,911	A *	5/1976	Fishack	.....	F16G 11/046 24/130
RE32,847	E *	1/1989	Briscoe	.....	F16G 11/046 24/136 L
6,058,578	A *	5/2000	Lan	.....	A44B 19/262 24/429
D633,371	S	3/2011	Stevens et al.		
D643,886	S *	8/2011	Kassel	.....	D21/662
D741,433	S *	10/2015	Auld	.....	D21/799.1

9,347,522	B2 *	5/2016	DeLuca	.....	A41H 37/001
9,888,736	B1 *	2/2018	DeLuca	.....	A41F 9/025
9,927,057	B2 *	3/2018	Dyer	.....	B29C 45/1635
D897,824	S *	10/2020	Lewis	.....	D8/356
D922,178	S *	6/2021	Salotto	.....	B65D 63/1018 D8/349
11,089,888	B1 *	8/2021	Chargois	.....	A47F 7/0071
D952,446	S *	5/2022	Salotto	.....	B65D 63/1018 D8/356
11,413,491	B2 *	8/2022	Hunt	.....	A63B 21/4025
2013/0185900	A1 *	7/2013	Campbell	.....	F16G 11/101 24/301
2022/0258031	A1 *	8/2022	Marks	.....	A63C 11/2224

\* cited by examiner

*Primary Examiner* — Cynthia R Underwood  
(74) *Attorney, Agent, or Firm* — Jeenam Park

(57) **CLAIM**

The ornamental design for a bungee kit, as shown and described.

**DESCRIPTION**

FIG. 1 is a perspective view of a bungee kit, showing my new design;  
FIG. 2 is an exploded view thereof;  
FIG. 3 is a front view thereof;  
FIG. 4 is a rear view thereof;  
FIG. 5 is a left side view thereof;  
FIG. 6 is a right side view thereof;  
FIG. 7 is a top plan view thereof; and,  
FIG. 8 is a bottom plan view thereof.  
The broken lines shown in the drawings depict portions of the bungee kit in which the design is embodied that form no part of the claimed design.

**1 Claim, 8 Drawing Sheets**

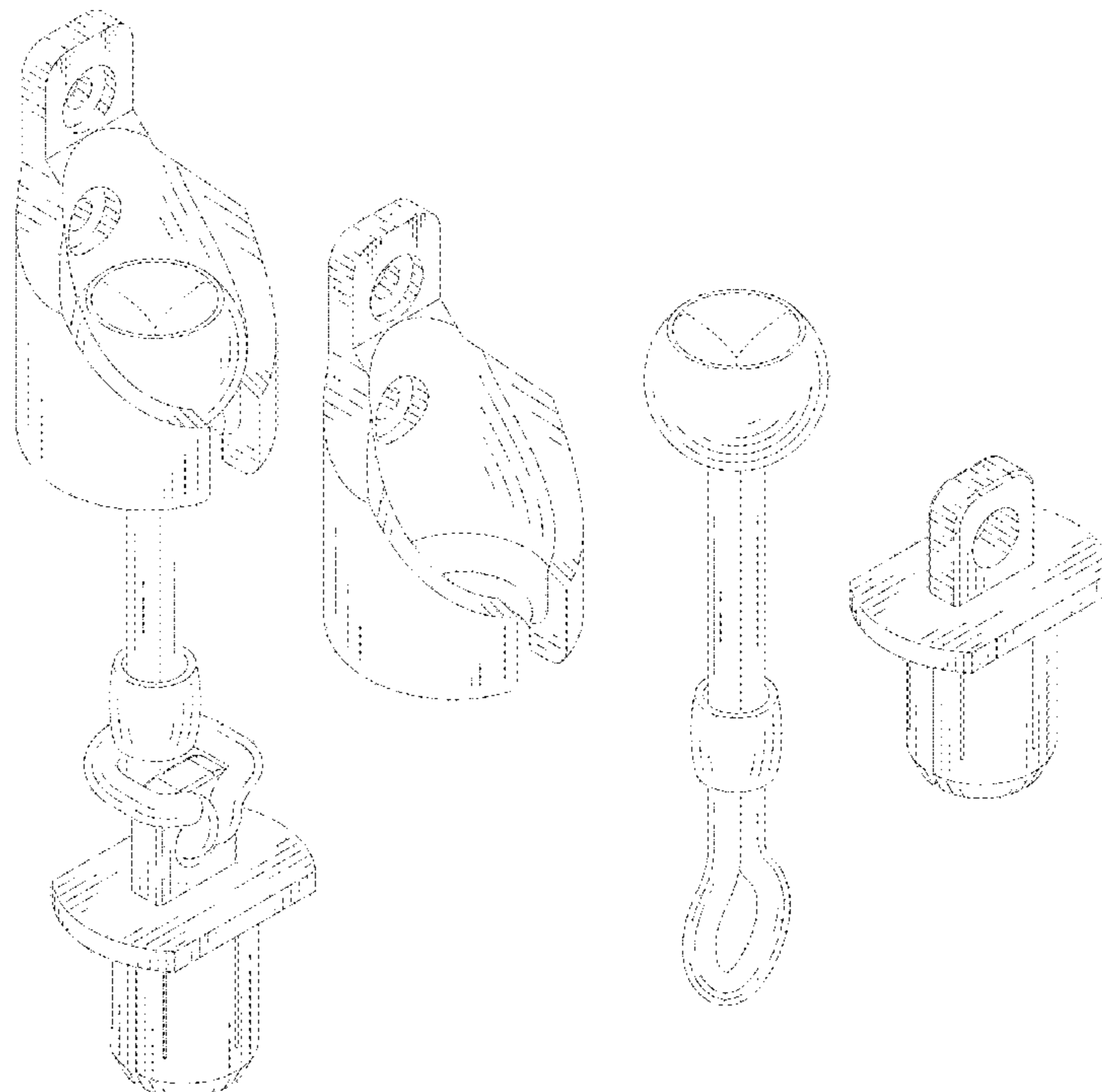

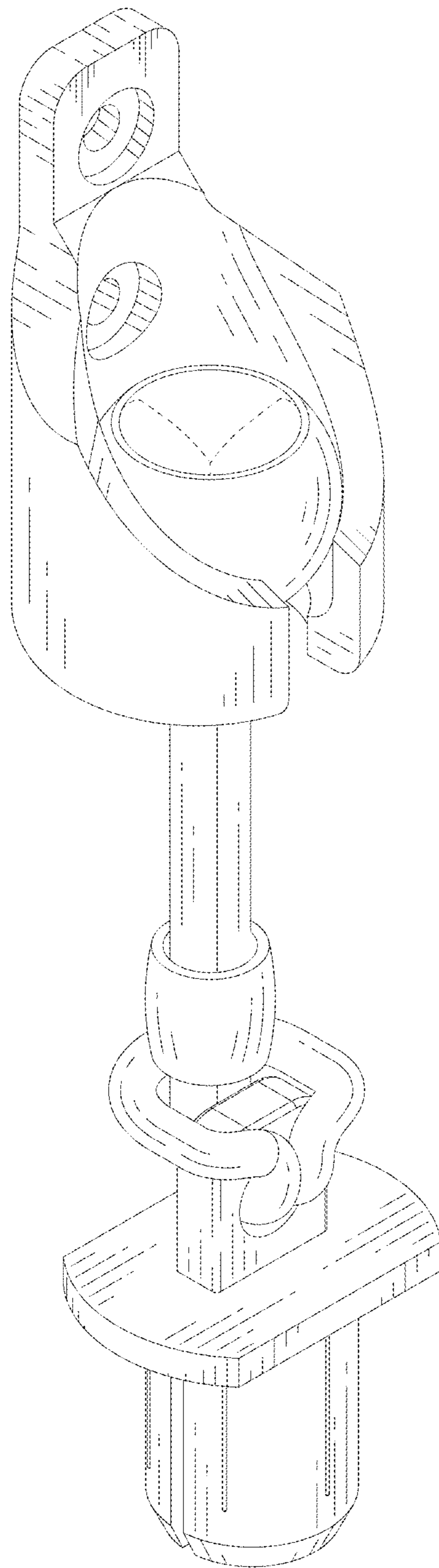

FIG. 1

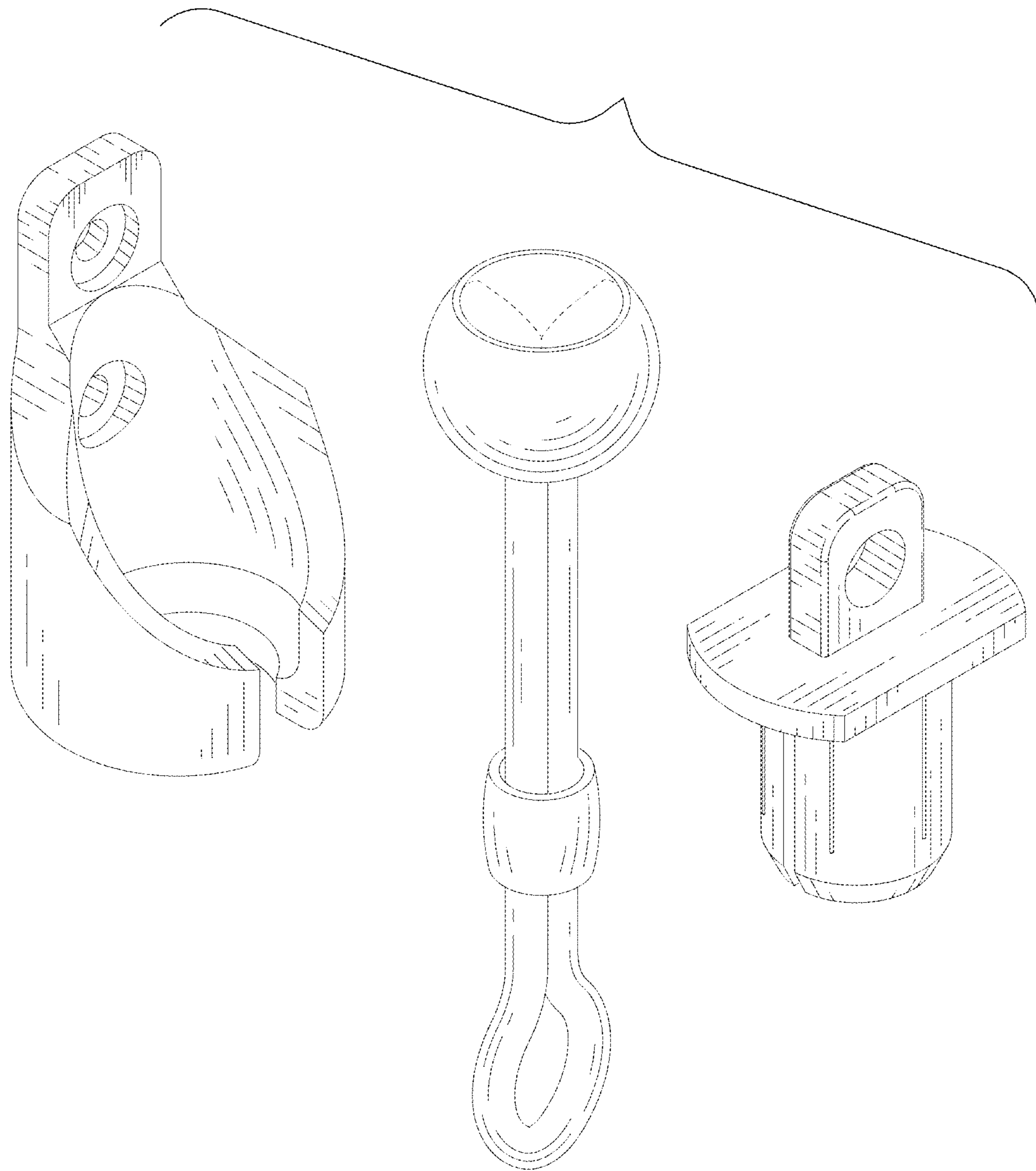

FIG. 2

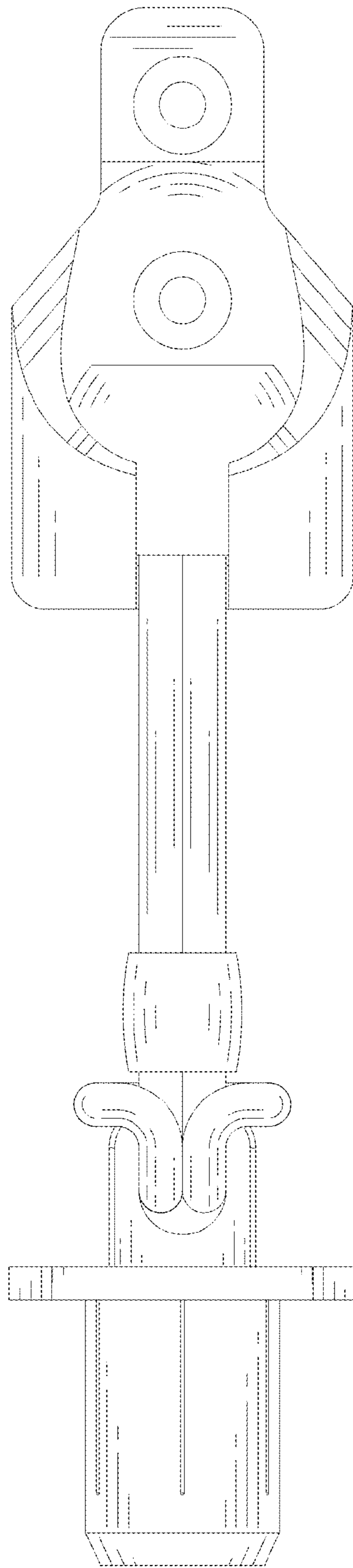

FIG. 3

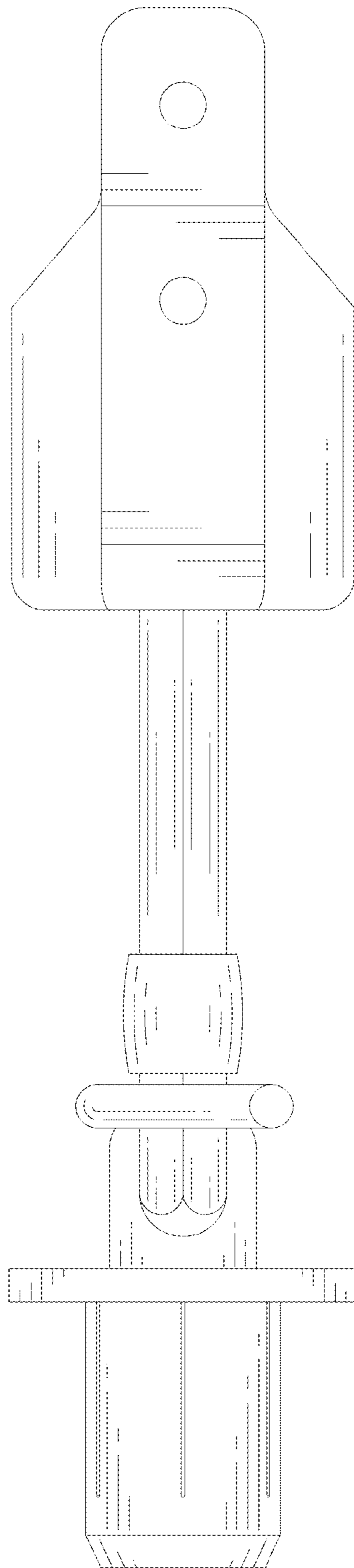

FIG. 4

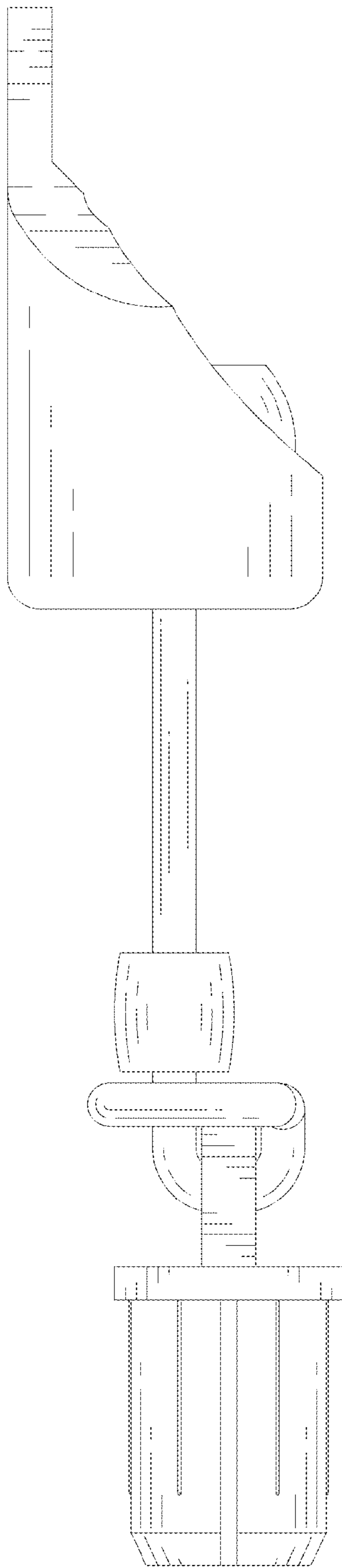

FIG. 5

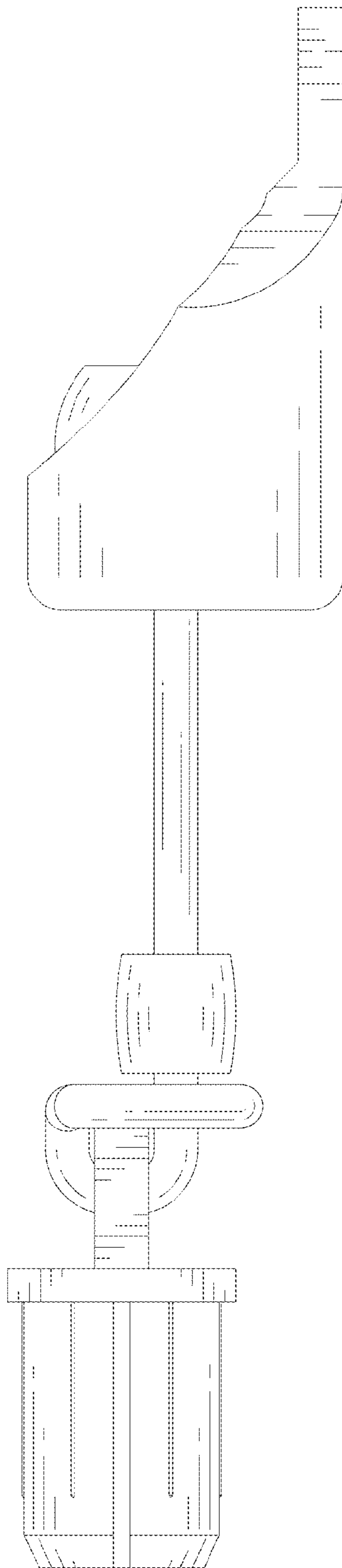

FIG. 6



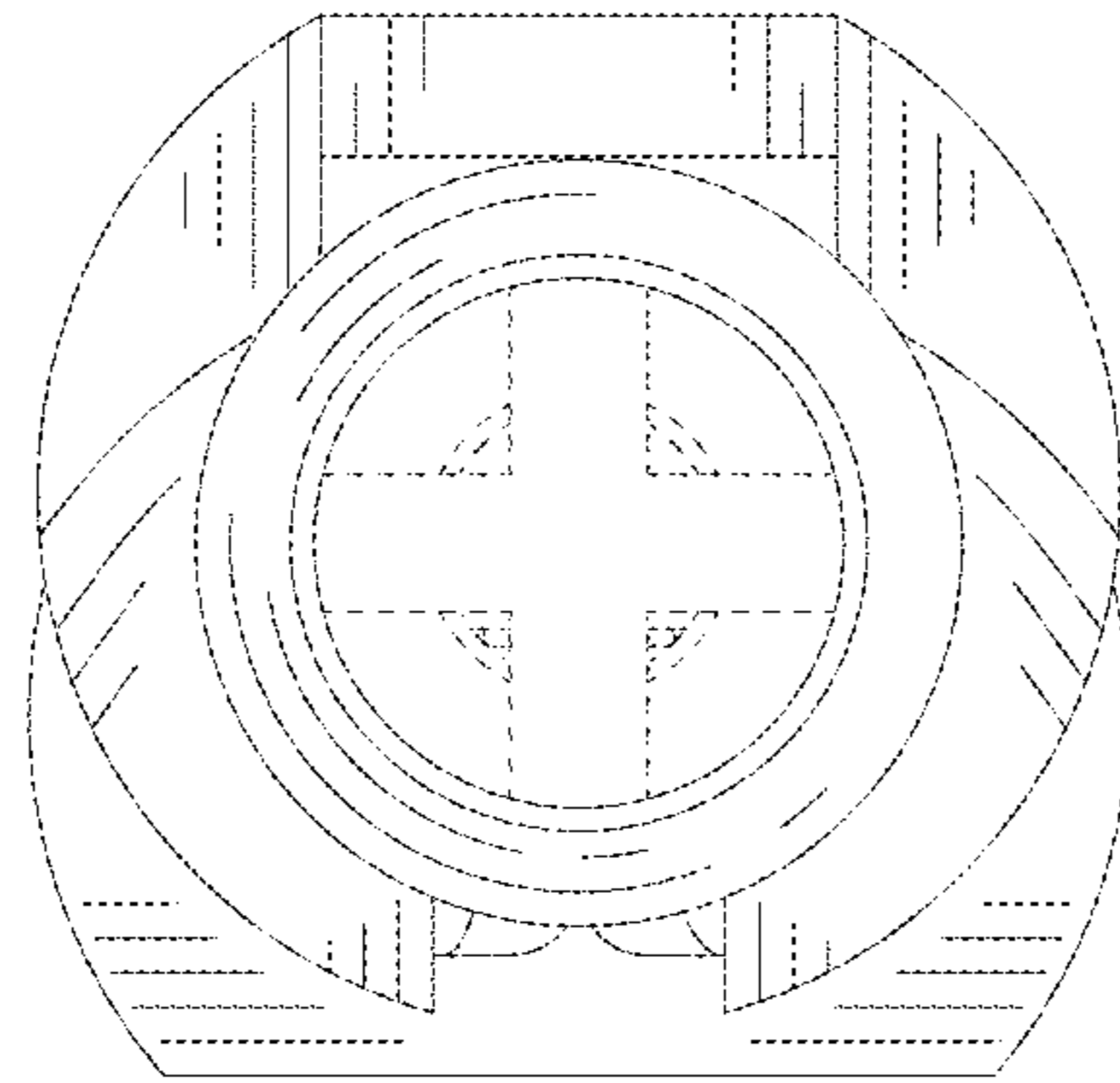

FIG. 7



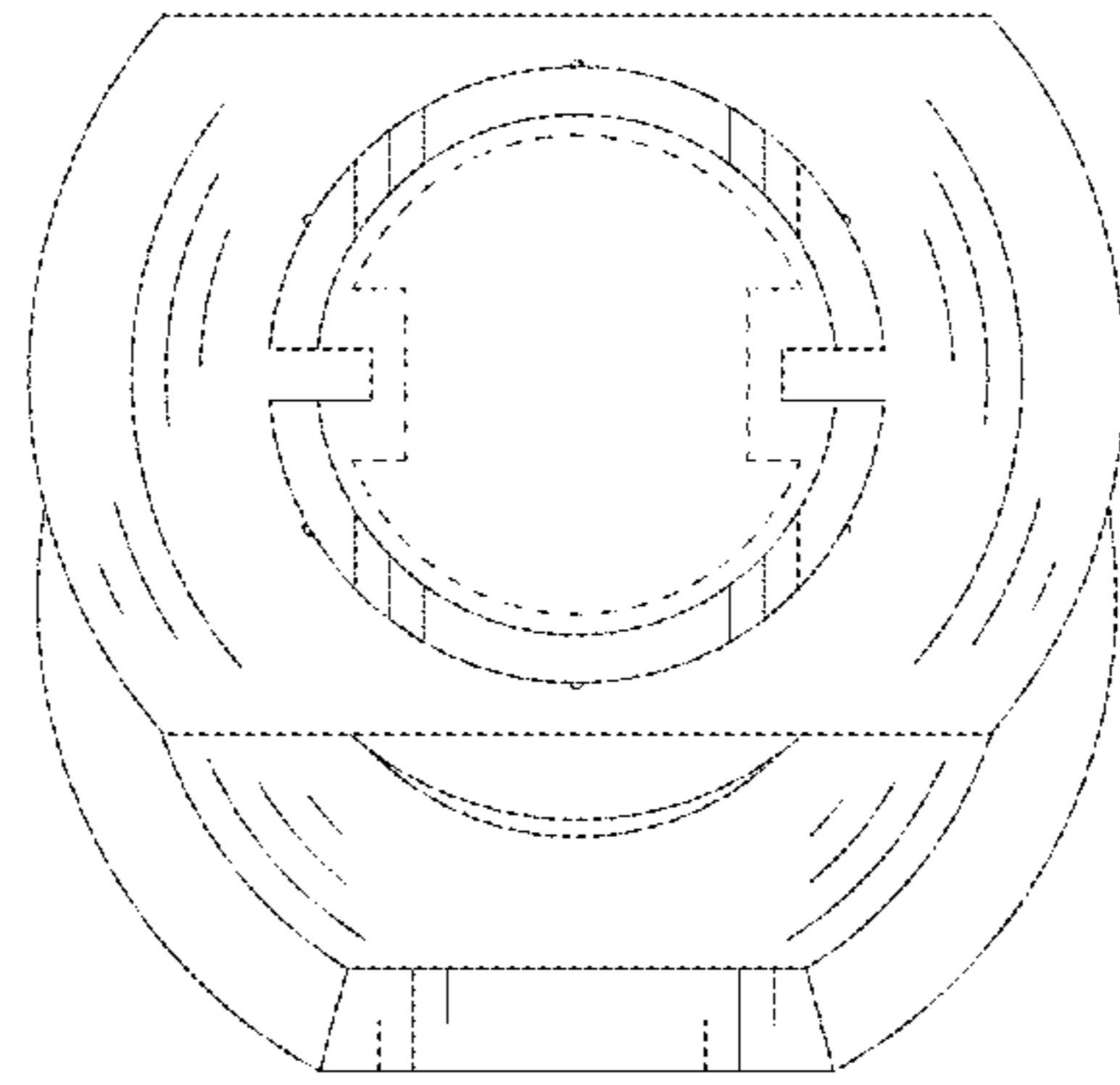

FIG. 8