



US00D974698S

(12) **United States Design Patent** (10) **Patent No.:** **US D974,698 S**
Wade et al. (45) **Date of Patent:** **** Jan. 10, 2023**

(54) **EDIBLE ICE CREAM CORNET**
(71) Applicant: **Froneri International Limited**,
Northallerton (GB)
(72) Inventors: **Steven Wade**, Northallerton (GB); **Max Puaud**, Northallerton (GB)
(73) Assignee: **Froneri International Limited**,
Northallerton (GB)
(**) Term: **15 Years**
(21) Appl. No.: **35/512,034**
(22) Filed: **Feb. 24, 2021**
(80) **Hague Agreement Data**
Int. Filing Date: **Feb. 24, 2021**
Int. Reg. No.: **DM/214698**
Int. Reg. Date: **Feb. 24, 2021**
Int. Reg. Pub. Date: **Jun. 18, 2021**
(51) **LOC (14) Cl.** **01-01**
(52) **U.S. Cl.**
USPC **D1/118**
(58) **Field of Classification Search**
USPC D1/101, 102, 103, 104, 105, 116, 117,
D1/118, 119, 122
See application file for complete search history.

(56) **References Cited**
U.S. PATENT DOCUMENTS
D93,410 S * 9/1934 Keller D1/118
D153,352 S * 4/1949 Halset D1/118
D319,914 S * 9/1991 Antonacci D1/118
D325,112 S * 4/1992 Thompson D7/565
D388,236 S * 12/1997 Goldstein D1/118
D482,181 S * 11/2003 Carbone D1/118
D539,006 S * 3/2007 Ruggiero D1/118

* cited by examiner

Primary Examiner — Khawaja Anwar
(74) *Attorney, Agent, or Firm* — James R. Hayne; Stites & Harbison PLLC

(57) **CLAIM**

The ornamental design for an edible ice cream cornet, as shown and described.

DESCRIPTION

The patent or application file contains at least one drawing executed in color. Copies of this patent or patent application publication with color drawing(s) will be provided by the Office upon request and payment of the necessary fee.

1. Edible ice cream cornet
1.1 : Front
1.2 : Front
1.3 : Front
1.4 : Front
1.5 : Top
1.6 : Front
1.1: Side perspective showing the cone rim, side wall, curved tip and prebaked dark cookie pieces embedded within the baked dough; 1.2: side perspective showing the cone rim, side wall, curved tip and prebaked dark cookie pieces embedded within the baked dough with a slight opening of the central cavity; 1.3: side perspective showing the cone rim, side wall, curved tip and prebaked dark cookie pieces embedded within the baked dough with a wider opening of the central cavity; 1.4: side perspective showing the cone rim, side wall, curved tip and prebaked dark cookie pieces embedded within the baked dough with an even wider opening of the central cavity; 1.5: top perspective showing the cone rim, parts of the side wall, curved tip and prebaked dark cookie pieces embedded within the baked dough cavity; 1.6: side perspective showing the cone rim, side wall, curved tip and prebaked dark cookie pieces embedded within the baked dough with the central cavity opening pointing to the right.

1 Claim, 6 Drawing Sheets
(6 of 6 Drawing Sheet(s) Filed in Color)

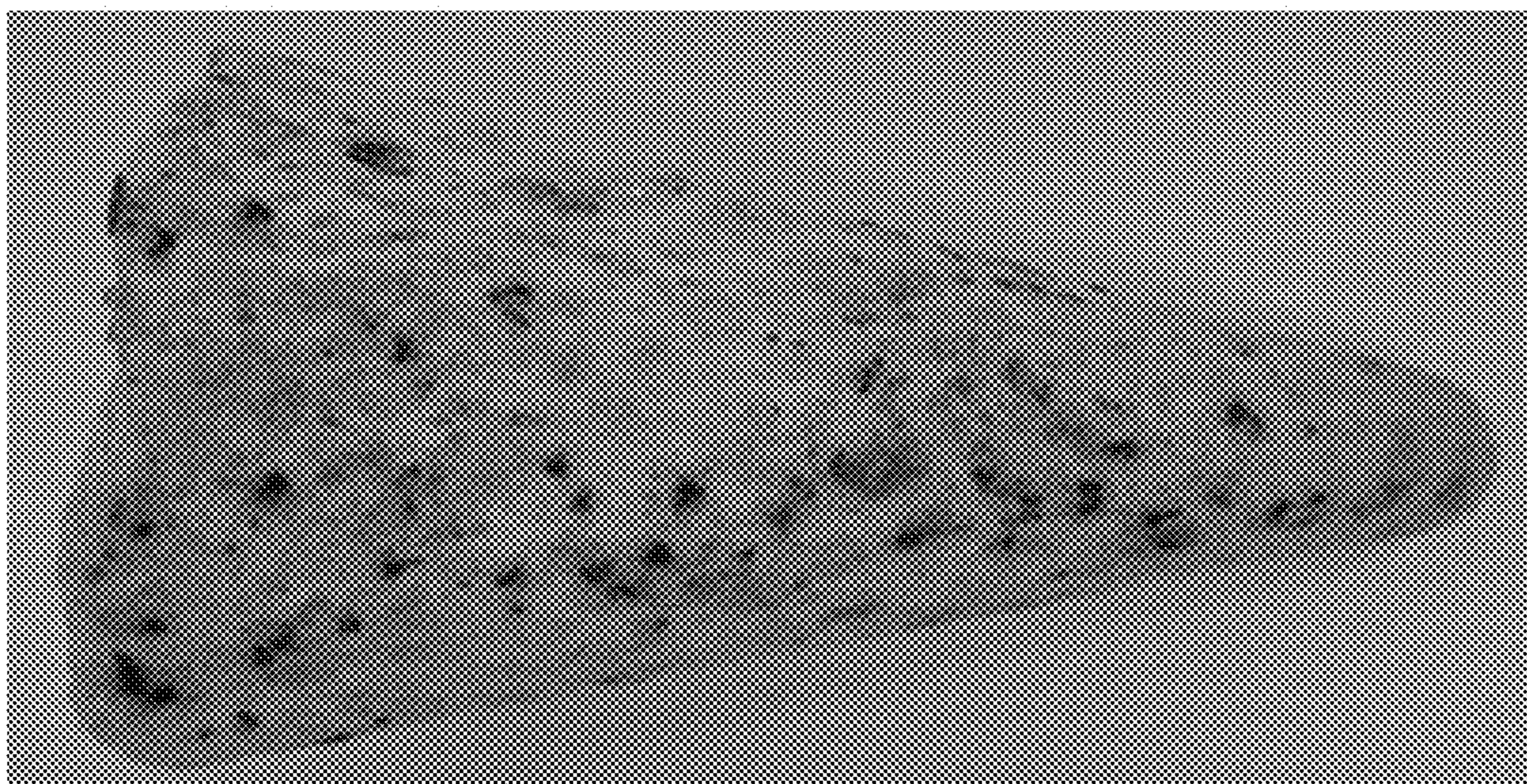

1.1

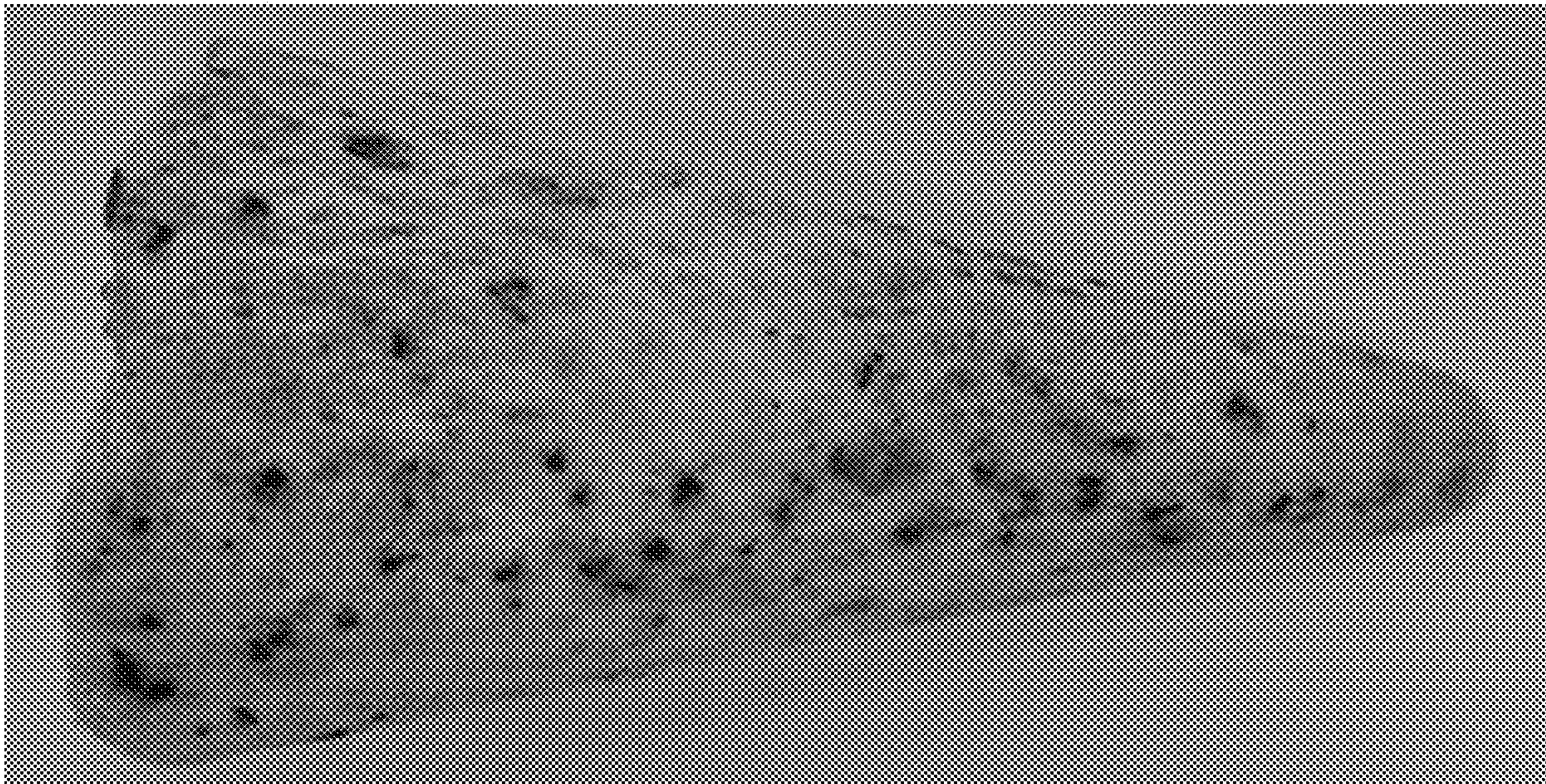

1.2

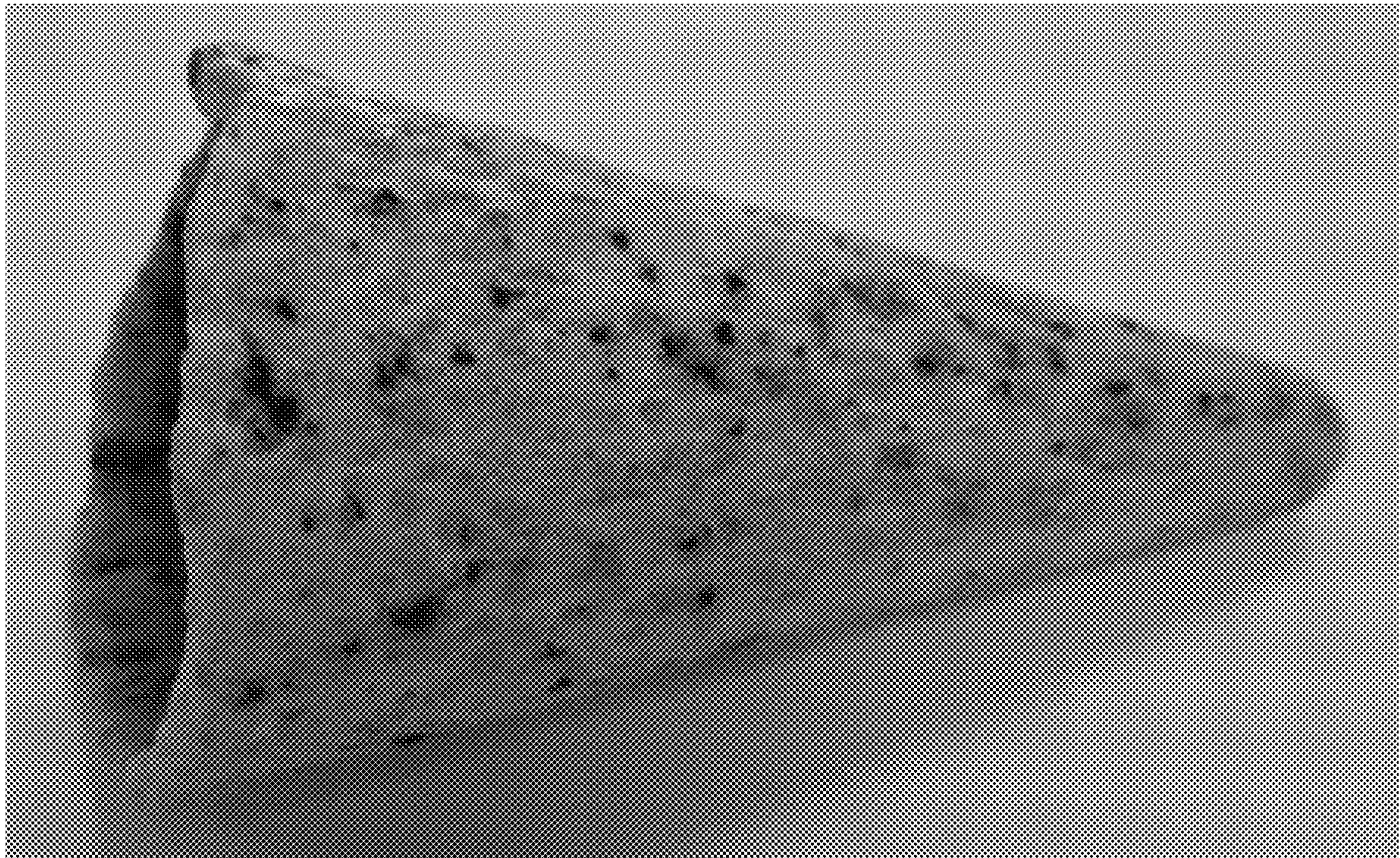

1.3



1.4

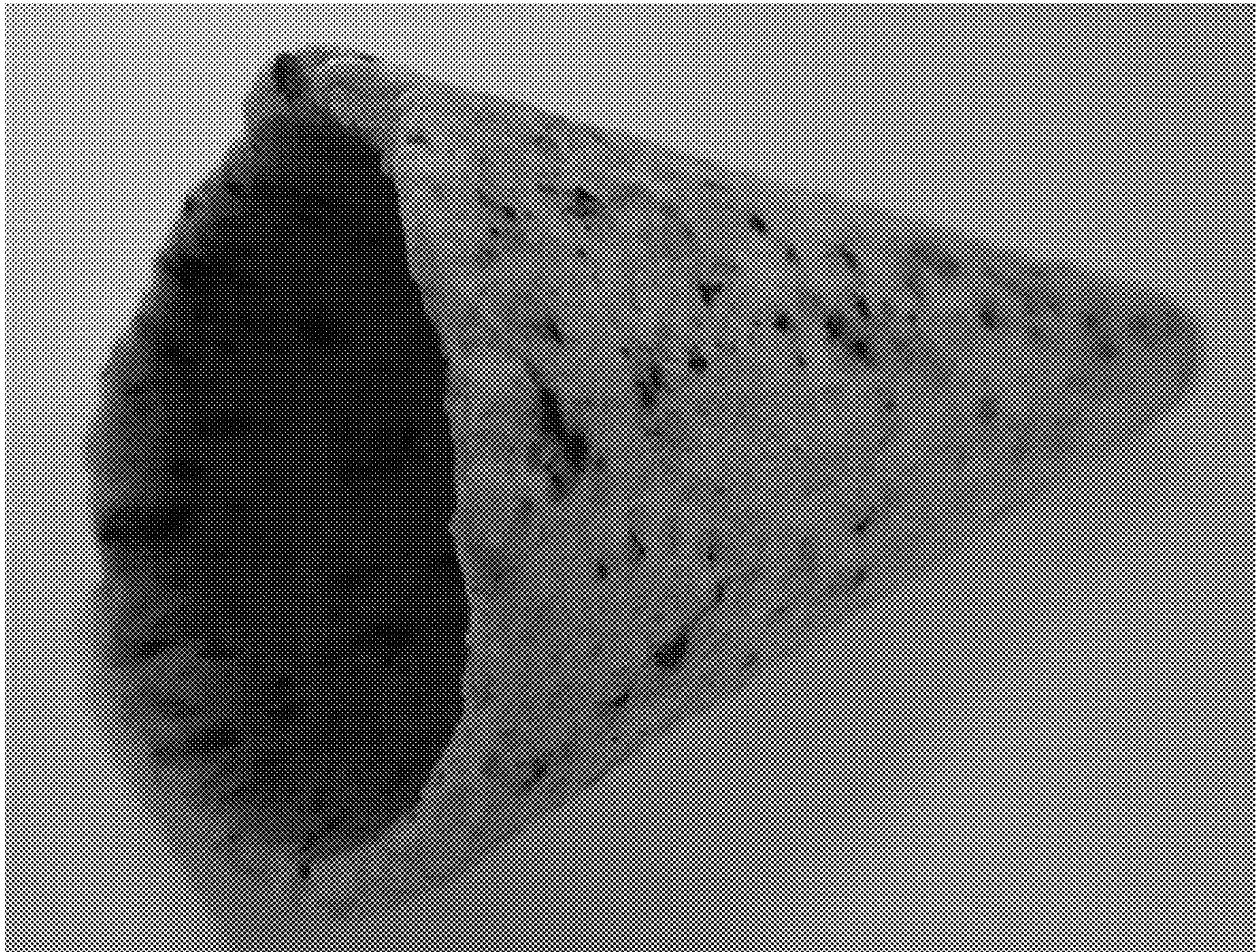

1.5

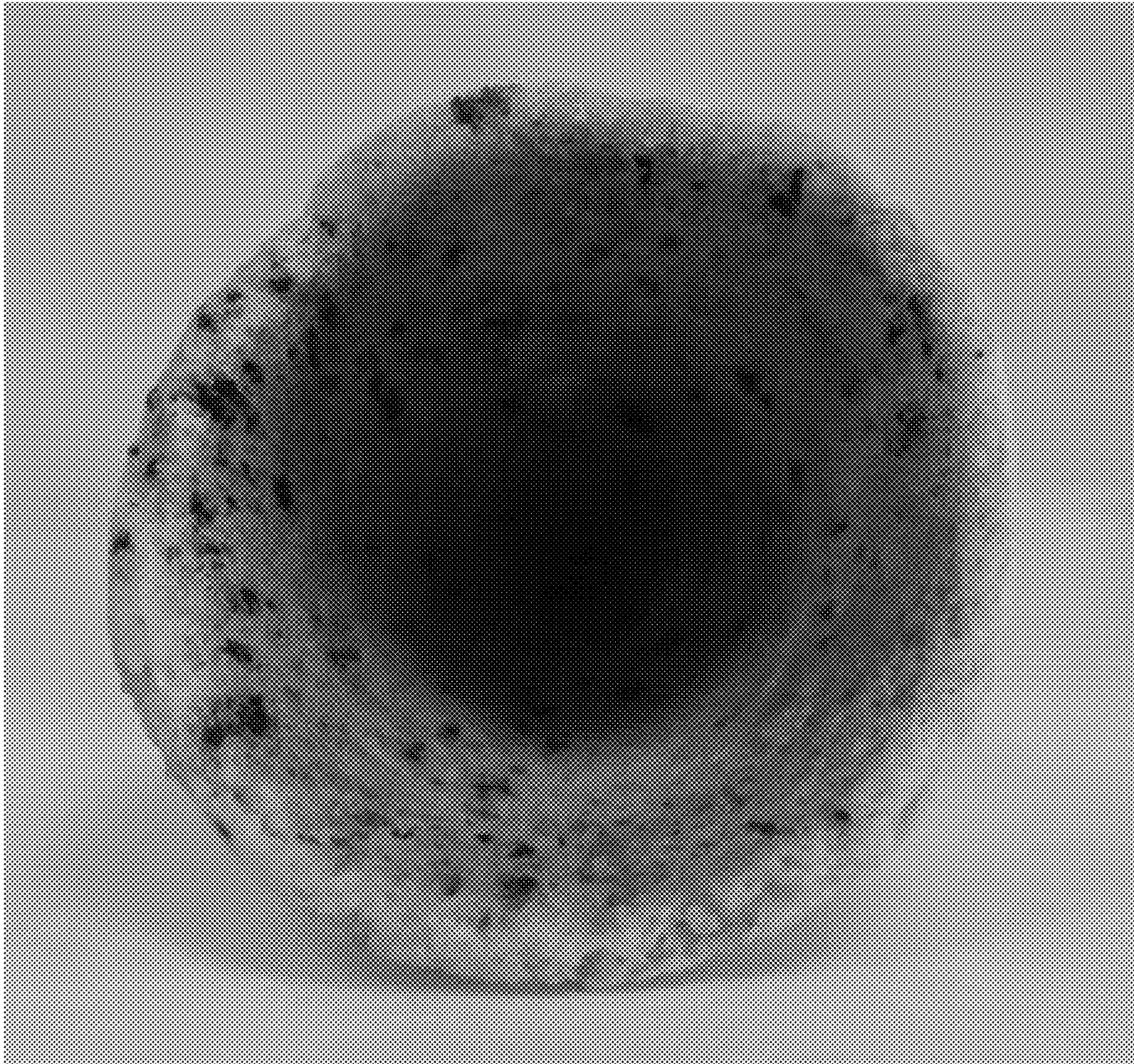

1.6

