



US00D974672S

(12) **United States Design Patent** (10) **Patent No.:** **US D974,672 S**  
**Huang** (45) **Date of Patent:** **\*\* Jan. 3, 2023**

(54) **PET SHOE**  
(71) Applicant: **Jingyuan Huang**, Guangxi Province (CN)

D936,297 S 11/2021 Yin  
D944,466 S \* 2/2022 Yin ..... D30/146  
D945,086 S \* 3/2022 Yin ..... D30/146  
2014/0021228 A1\* 1/2014 Kissel, Jr. .... A43B 3/00  
36/111

(72) Inventor: **Jingyuan Huang**, Guangxi Province (CN)

(Continued)

(\*\*) Term: **15 Years**

FOREIGN PATENT DOCUMENTS

(21) Appl. No.: **29/843,194**

CN 302851885 \* 6/2014  
EM 009059348-0002 \* 6/2022  
GB 9002648394-0002 \* 3/2015

(22) Filed: **Jun. 18, 2022**

OTHER PUBLICATIONS

(51) **LOC (14) Cl.** ..... **30-01**

(52) **U.S. Cl.**  
USPC ..... **D30/146**

(58) **Field of Classification Search**  
USPC ..... D2/900, 910, 911, 943; D30/146  
CPC ..... A01K 13/006; A01K 13/007; A61D 9/00  
See application file for complete search history.

Anzome Dog Shoes for Large Dogs, available in Amazon.com, date first available Dec. 6, 2021 [online], [site visited Aug. 19, 2022], Available from the internet URL: <https://www.amazon.com/ANZOME-Dogs%20Dog-Reflective-Rugged-Rubber/dp/B09N3LDWK5> (Year: 2021).\*

(56) **References Cited**

*Primary Examiner* — Jennifer L Rempfer  
*Assistant Examiner* — Elizabeth Anne Glassberg  
(74) *Attorney, Agent, or Firm* — Che-Yang Chen; Law Office of Michael Chen

U.S. PATENT DOCUMENTS

2,295,763 A \* 9/1942 Sperry ..... A43B 13/226  
264/130  
D290,544 S \* 6/1987 Babicki ..... D2/900  
D379,251 S \* 5/1997 Mezey ..... 36/111  
D515,749 S \* 2/2006 Alameddine ..... D30/146  
D515,750 S \* 2/2006 Alameddine ..... D30/146  
D521,693 S \* 5/2006 Alameddine ..... D30/146  
D529,238 S \* 9/2006 Yun ..... D30/146  
D542,482 S \* 5/2007 Krottinger ..... D30/146  
D542,483 S \* 5/2007 Maloney ..... D30/146  
D575,008 S \* 8/2008 Krottinger ..... D30/146  
D633,258 S \* 2/2011 Benattar ..... D30/146  
D670,453 S \* 11/2012 Knutson ..... D30/146  
D696,474 S \* 12/2013 Knutson ..... D30/146  
D702,893 S 4/2014 Tullo  
D811,015 S \* 2/2018 Thitz ..... D30/146  
D825,152 S \* 8/2018 Will ..... D2/900  
D882,216 S \* 4/2020 Zhang ..... D2/960  
D917,796 S \* 4/2021 Harlow ..... D30/146  
D924,496 S \* 7/2021 Simon ..... D30/146

(57) **CLAIM**

The ornamental design for a pet shoe, as shown and described.

**DESCRIPTION**

FIG. 1 is a perspective view of the pet shoe showing my new design;  
FIG. 2 is a perspective view thereof from another angle;  
FIG. 3 is a front elevational view thereof;  
FIG. 4 is a rear elevational view thereof;  
FIG. 5 is a left side elevational view thereof;  
FIG. 6 is a right side elevational view thereof;  
FIG. 7 is a top plan view thereof; and,  
FIG. 8 is a bottom plan view thereof.

**1 Claim, 8 Drawing Sheets**

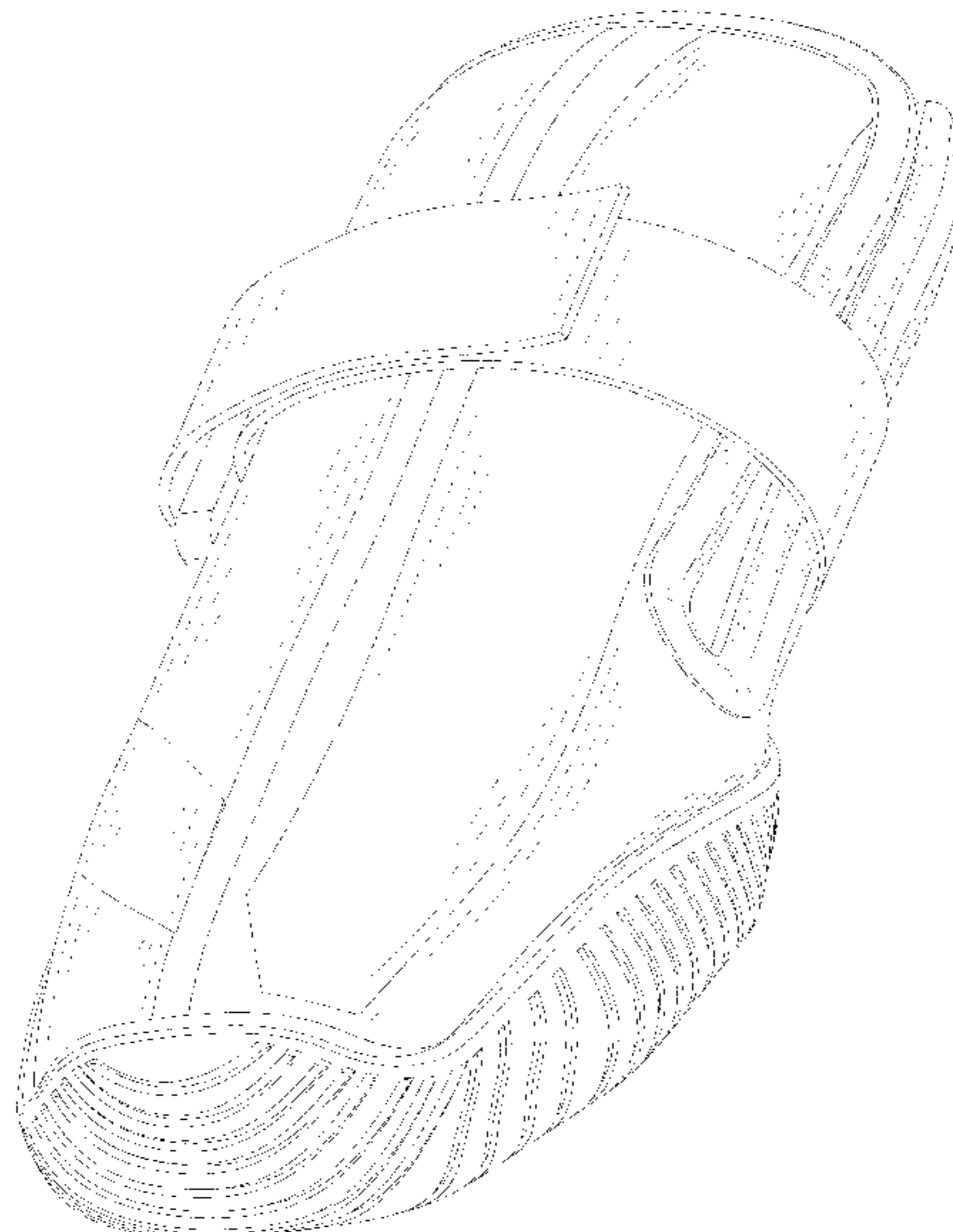

(56)

**References Cited**

U.S. PATENT DOCUMENTS

2015/0289481 A1\* 10/2015 Kuzuu ..... A01K 13/007  
119/850  
2016/0143250 A1\* 5/2016 Bobko ..... B29D 35/02  
168/1

\* cited by examiner

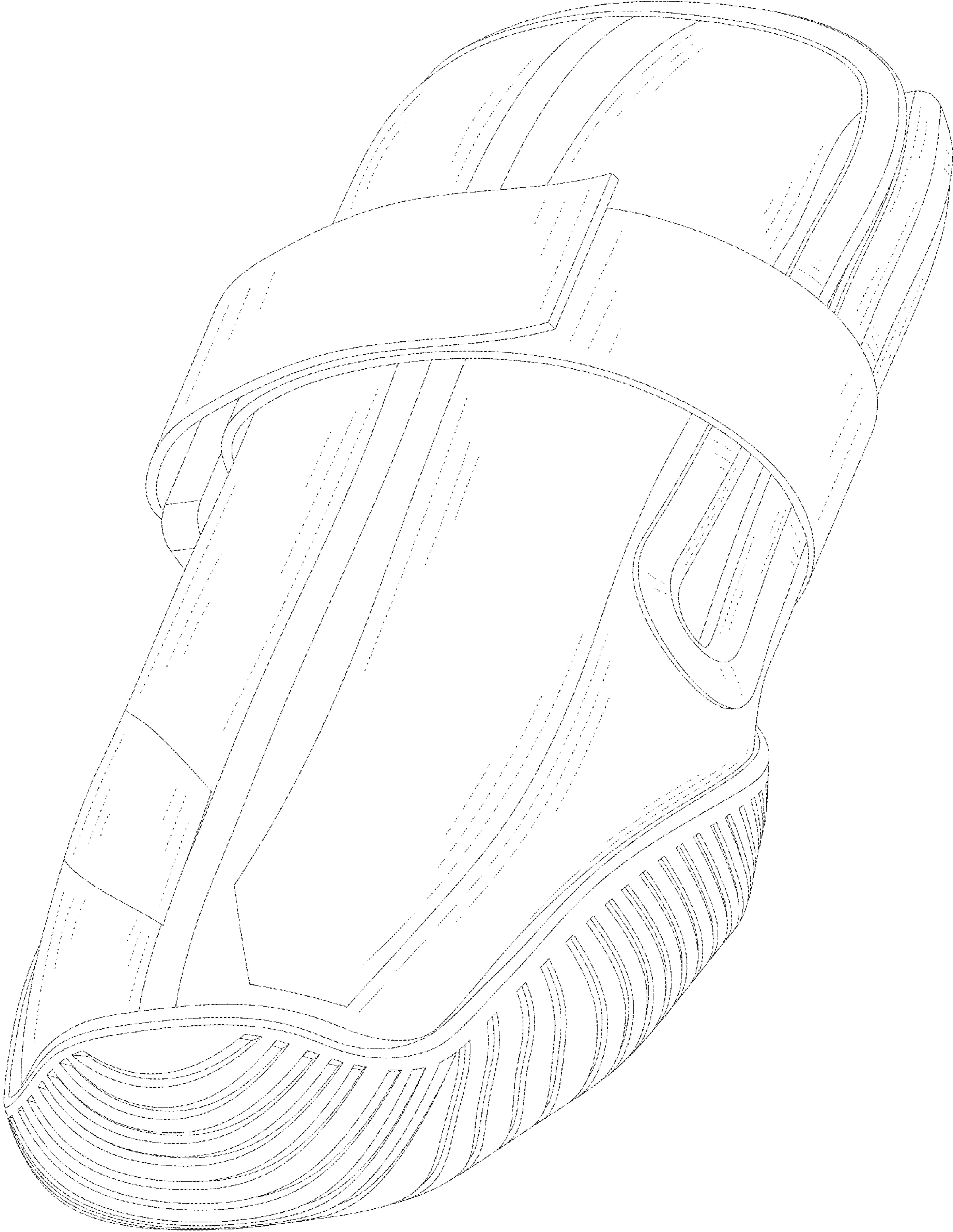

FIG.1

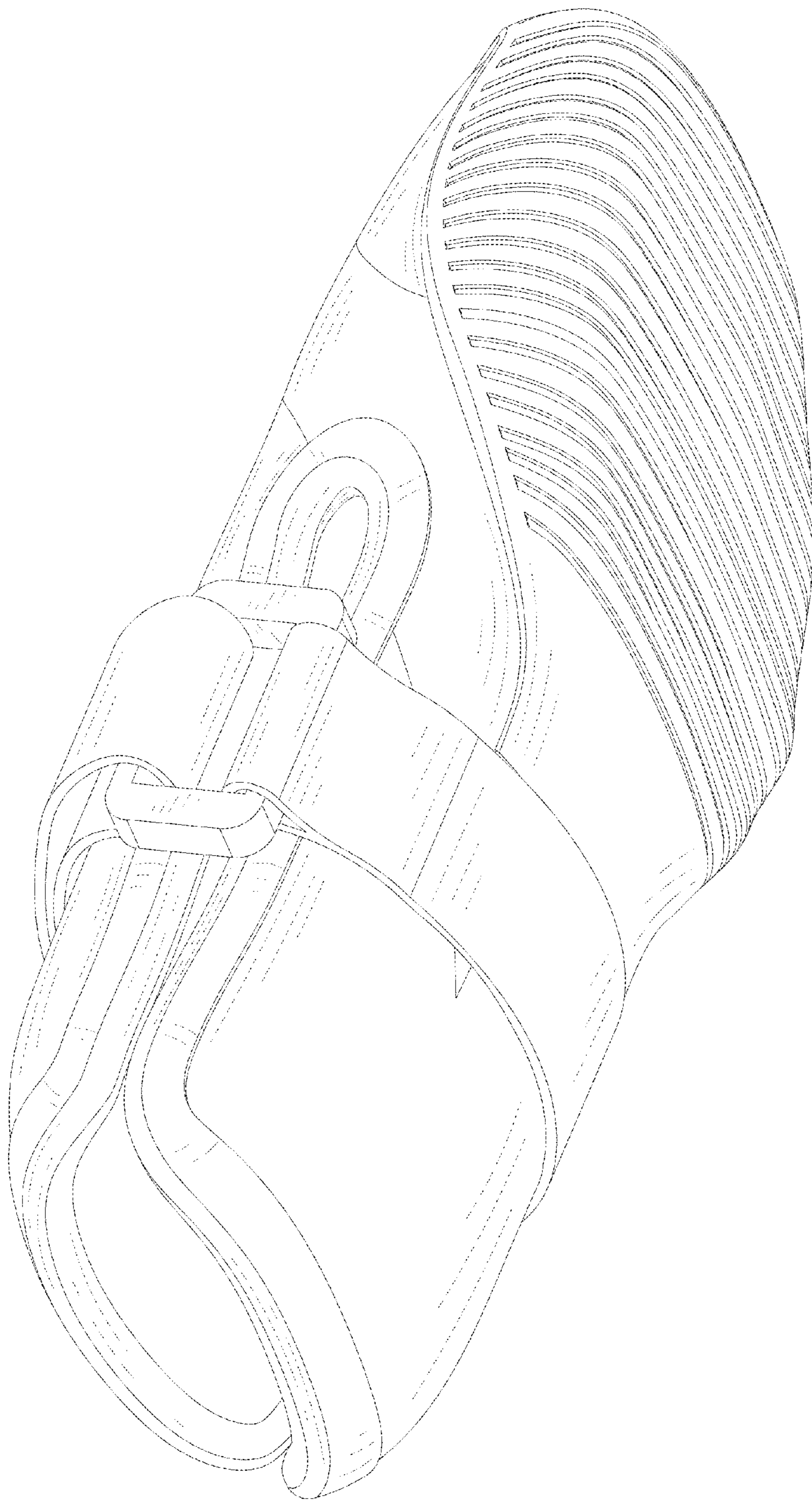

FIG. 2

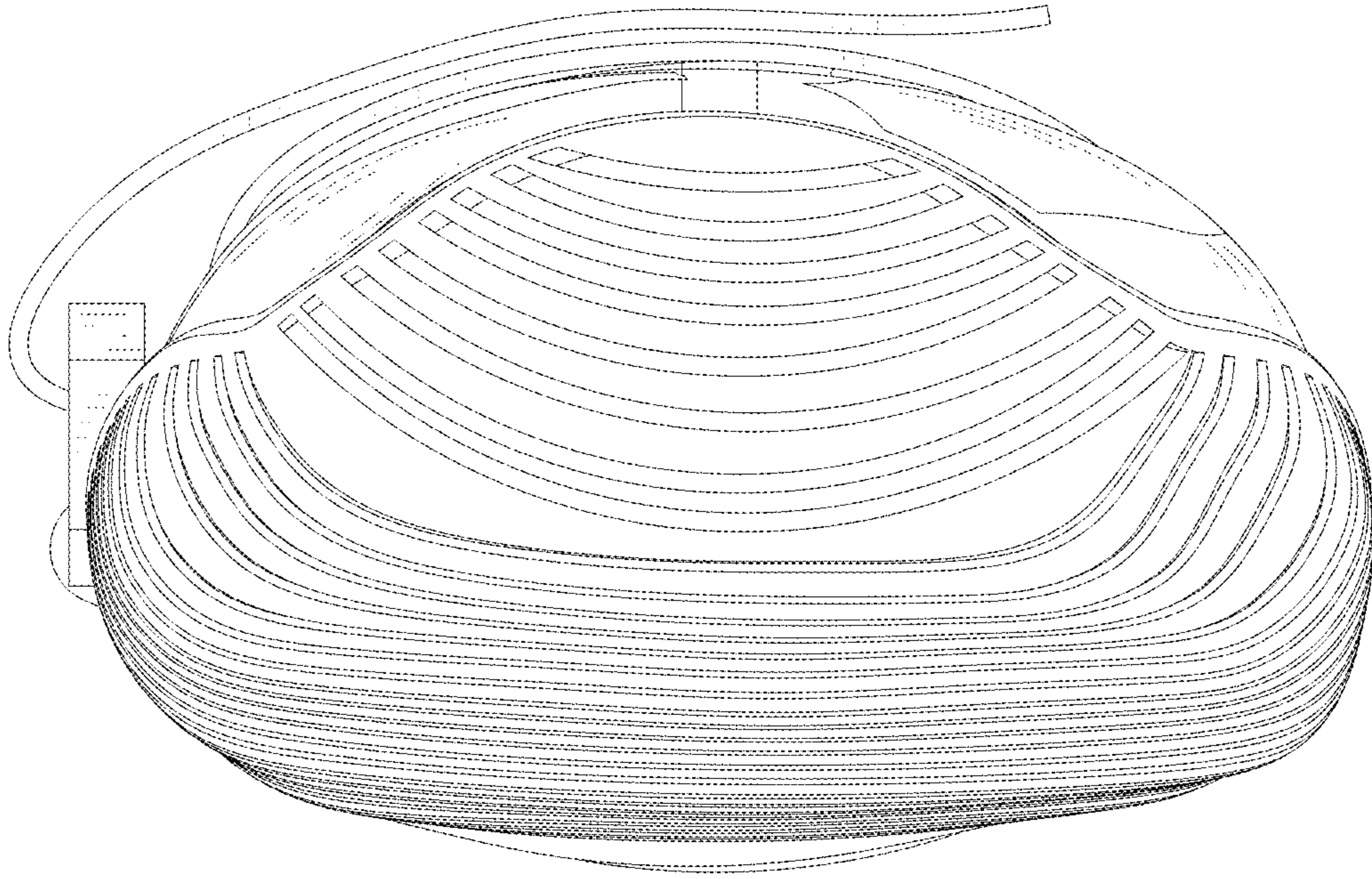

FIG. 3

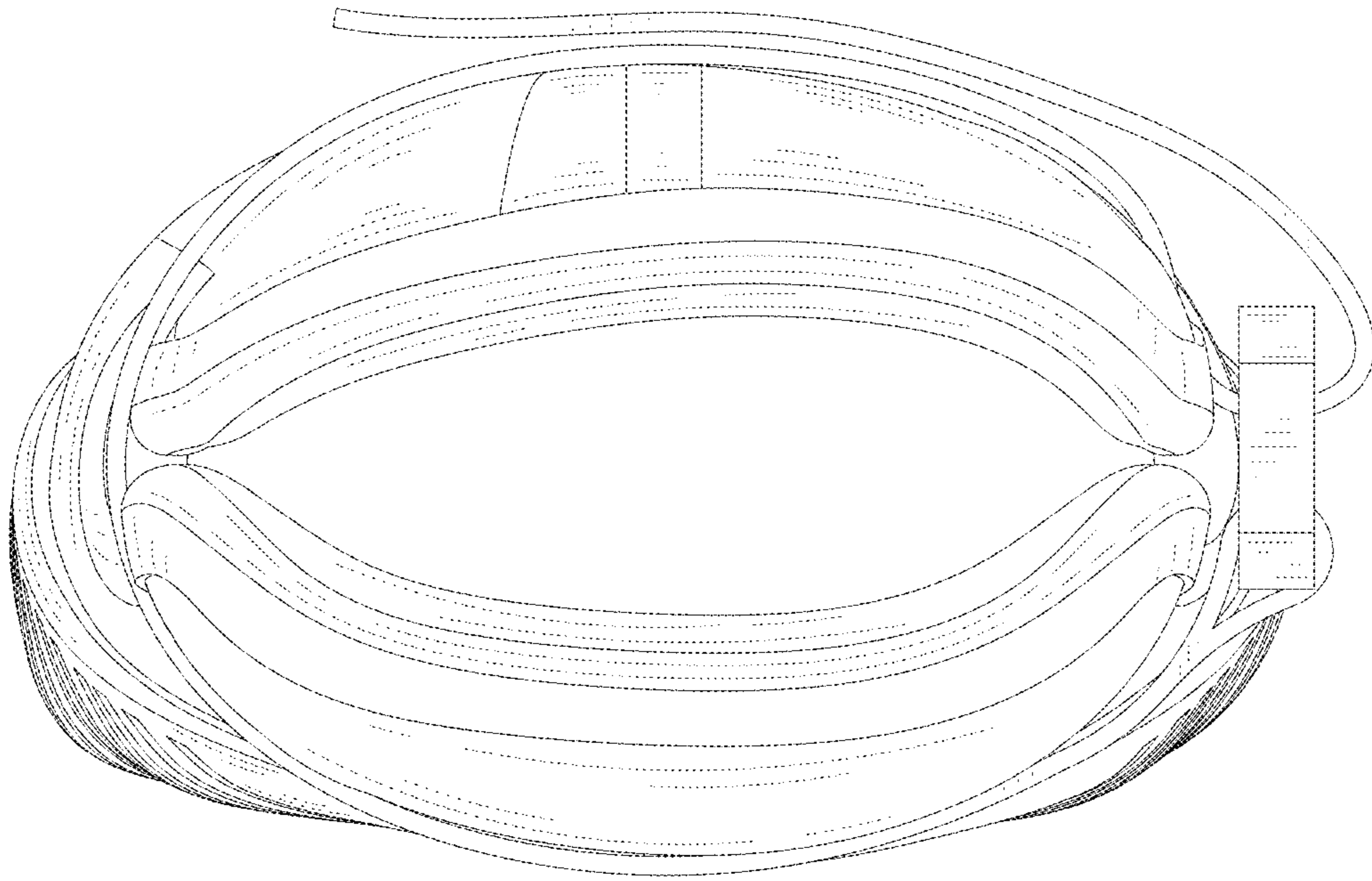

FIG. 4

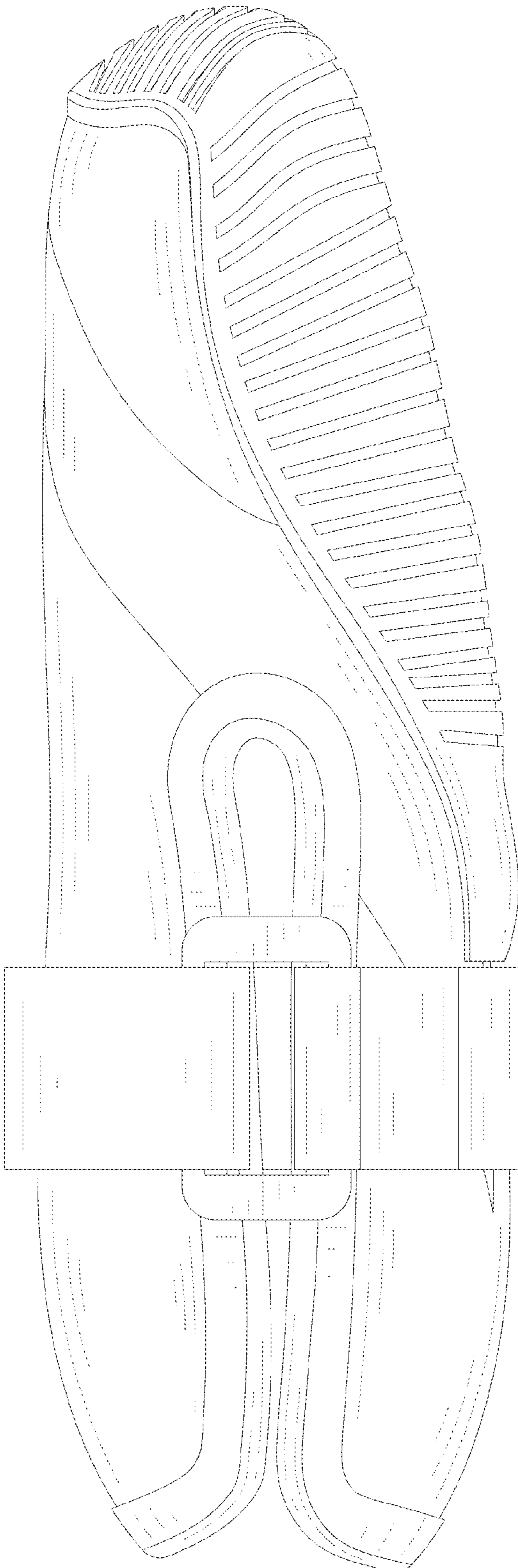

FIG. 5

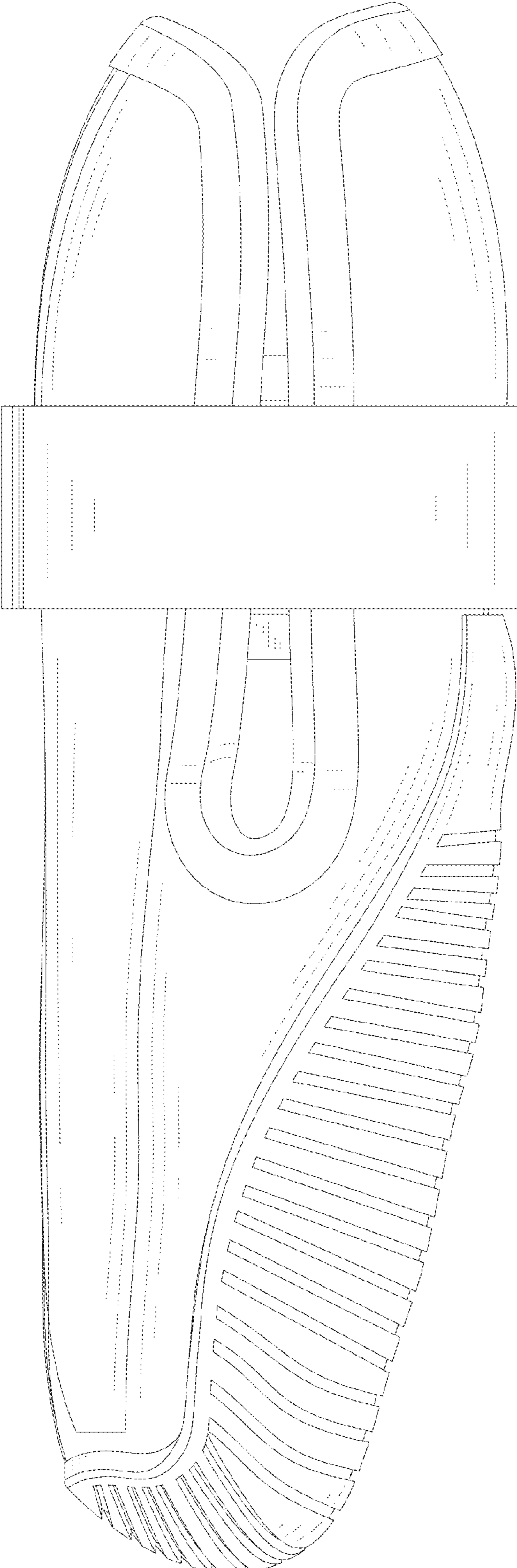

FIG. 6



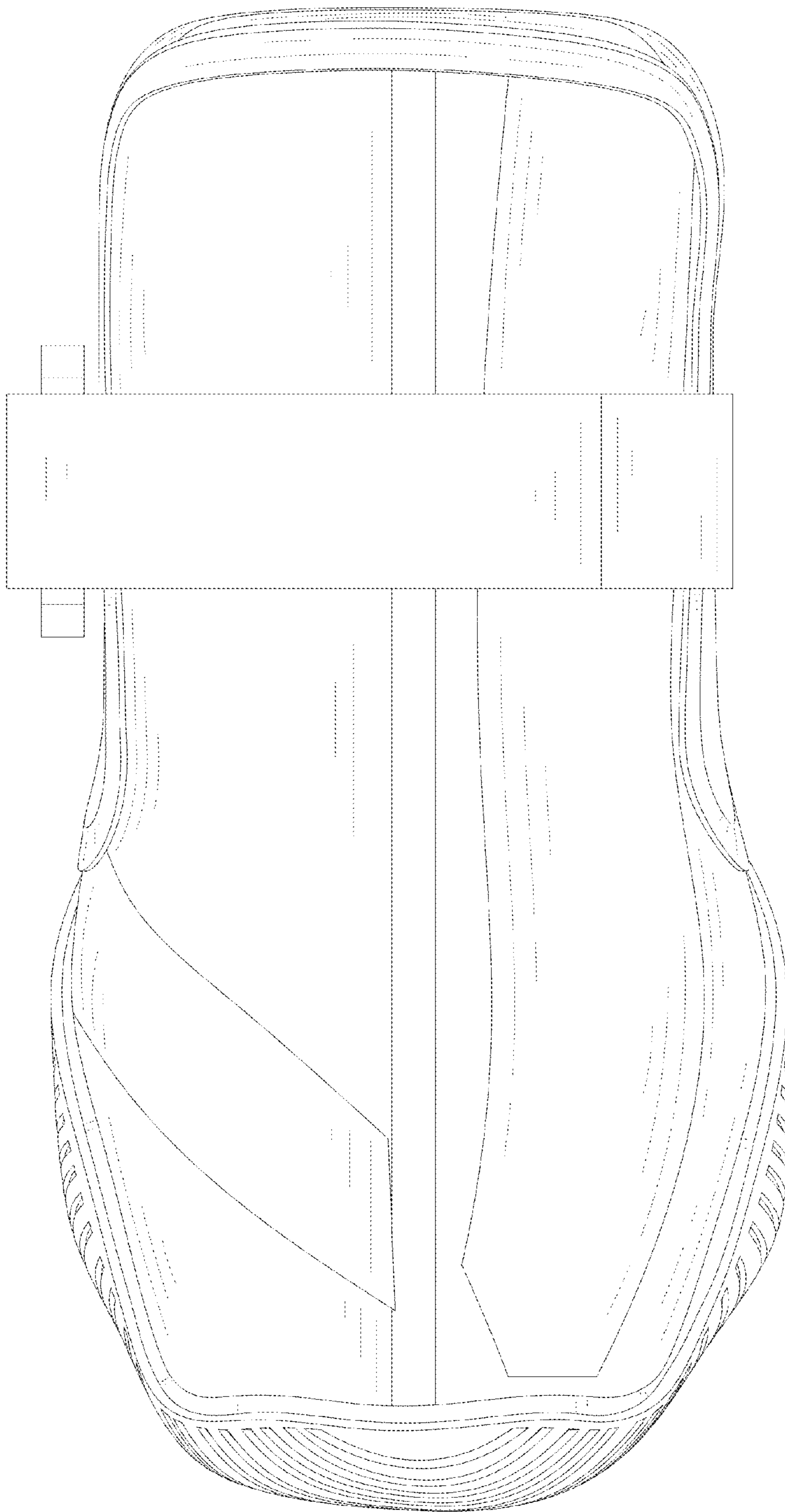

FIG. 7

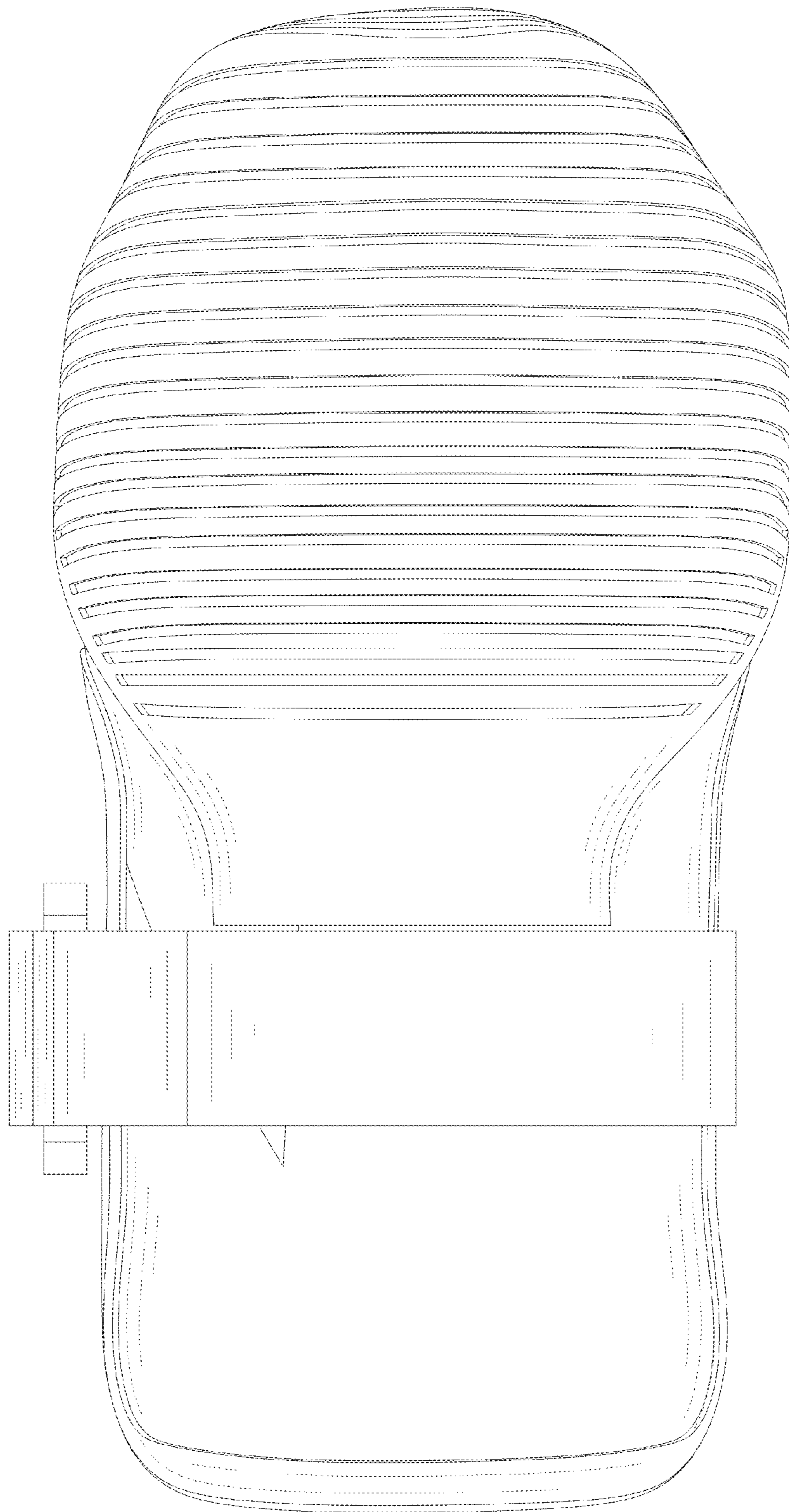

FIG. 8