



US00D974592S

(12) **United States Design Patent**
Yusupov

(10) **Patent No.:** **US D974,592 S**
(45) **Date of Patent:** **** Jan. 3, 2023**

(54) **SHIPPING CONTAINER BUILDING**

(71) Applicant: **Mir-Adham Yusupov**, Haymarket, VA
(US)

(72) Inventor: **Mir-Adham Yusupov**, Haymarket, VA
(US)

(**) Term: **15 Years**

(21) Appl. No.: **29/733,628**

(22) Filed: **May 5, 2020**

Related U.S. Application Data

(63) Continuation of application No. 29/659,236, filed on
Aug. 7, 2018, now Pat. No. Des. 886,323.

(51) **LOC (14) Cl.** **25-03**

(52) **U.S. Cl.**
USPC **D25/33**

(58) **Field of Classification Search**
USPC D25/1, 3-35, 56, 58, 59, 61
CPC E04H 1/00-06; E04H 6/08; E04H 6/10;
E04H 3/02-10
See application file for complete search history.

(56) **References Cited**

U.S. PATENT DOCUMENTS

D112,954 S *	1/1939	Aldrich	D25/34
D191,350 S *	9/1961	Horvat	D25/3
D211,080 S *	5/1968	Shelstad	D25/34
D227,356 S *	6/1973	Winter	D25/11
D266,592 S *	10/1982	Bavis	D25/1
D283,166 S *	3/1986	Gardner	D25/1
4,723,383 A *	2/1988	Jenn	E04B 7/107
				D25/17
D354,815 S *	1/1995	Hassett	D25/16
D385,042 S *	10/1997	Cooke	D25/1
D434,155 S *	11/2000	Webb	D25/1
D484,613 S *	12/2003	da Costa	D25/33
D609,363 S *	2/2010	Segall	D25/1

D844,808 S *	4/2019	Tsukii	D25/1
D911,553 S *	2/2021	Konczak	D25/22
2017/0198489 A1 *	7/2017	Klein	E04B 1/34331

FOREIGN PATENT DOCUMENTS

CN	304636263	*	5/2018
CN	304684939	*	6/2018

OTHER PUBLICATIONS

Patrick Doyle, The Shipping Container Trend Takes Off in Colorado, 2015, 5280, <https://www.5280.com/2015/05/the-shipping-container-trend-takes-off-in-colorado/> (Year: 2015).*
Kristine Hansen, 6 Incredible Restaurant Built Out of Shipping Containers, Oct. 13, 2017, Architectural Digest, <https://www.architecturaldigest.com/gallery/shipping-container-restaurants> (Year: 2017).*

* cited by examiner

Primary Examiner — Brett Miller
(74) *Attorney, Agent, or Firm* — Mitchell Law PLLC;
Matthew W. Mitchell

(57) **CLAIM**

The ornamental design for a shipping container building, as shown and described.

DESCRIPTION

FIG. 1 is a first isometric view of the shipping container building showing my new design;
FIG. 2 is a top plan view thereof;
FIG. 3 is a first enlarged isometric view of the circled portion shown in FIG. 1; and,
FIG. 4 is an enlarged top plan view of the circled portion shown in FIG. 2.

The broken lines showing automobiles are unclaimed environmental subject matter and form no part of the claimed design. The parking garage also forms no part of the claimed design.

1 Claim, 4 Drawing Sheets

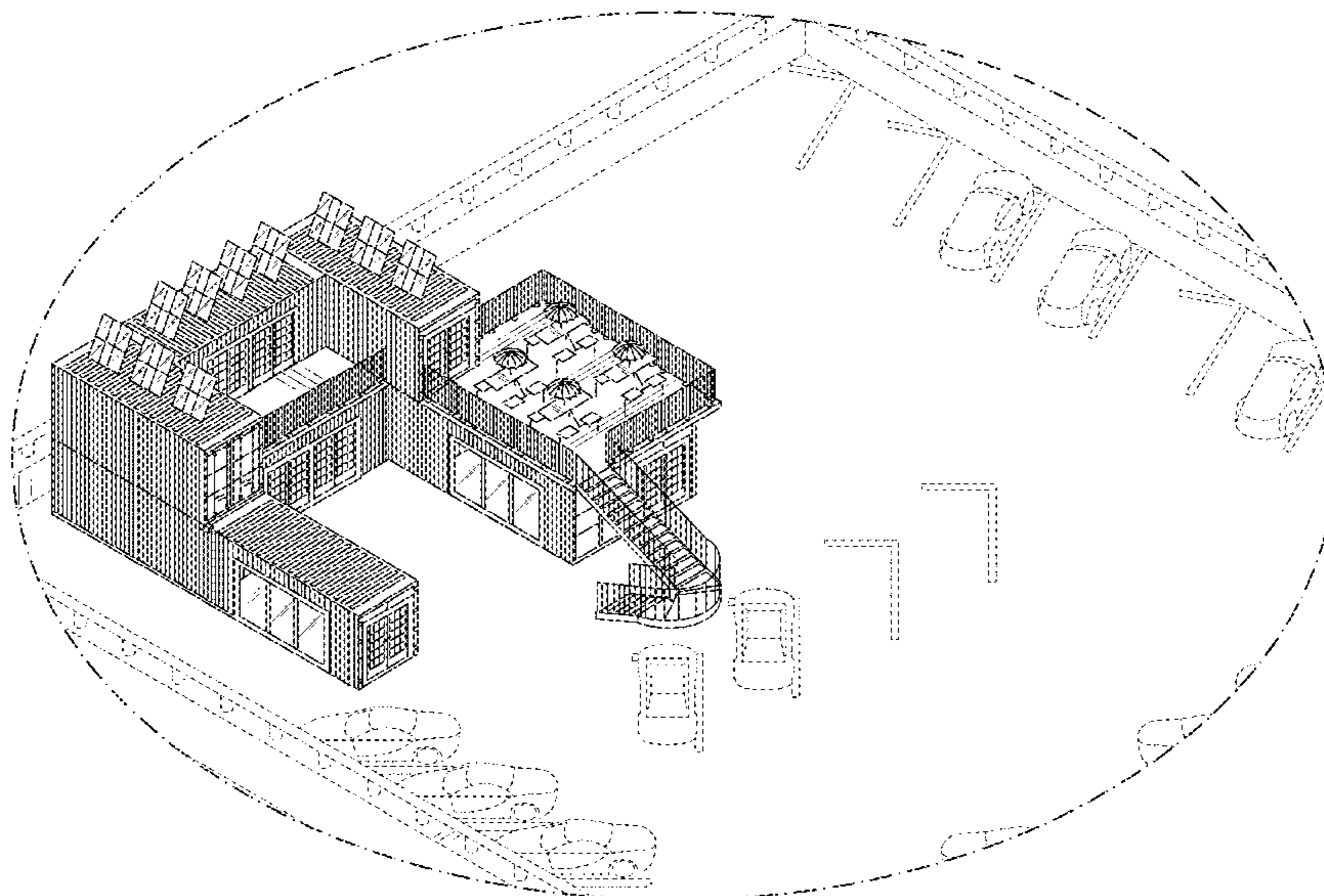

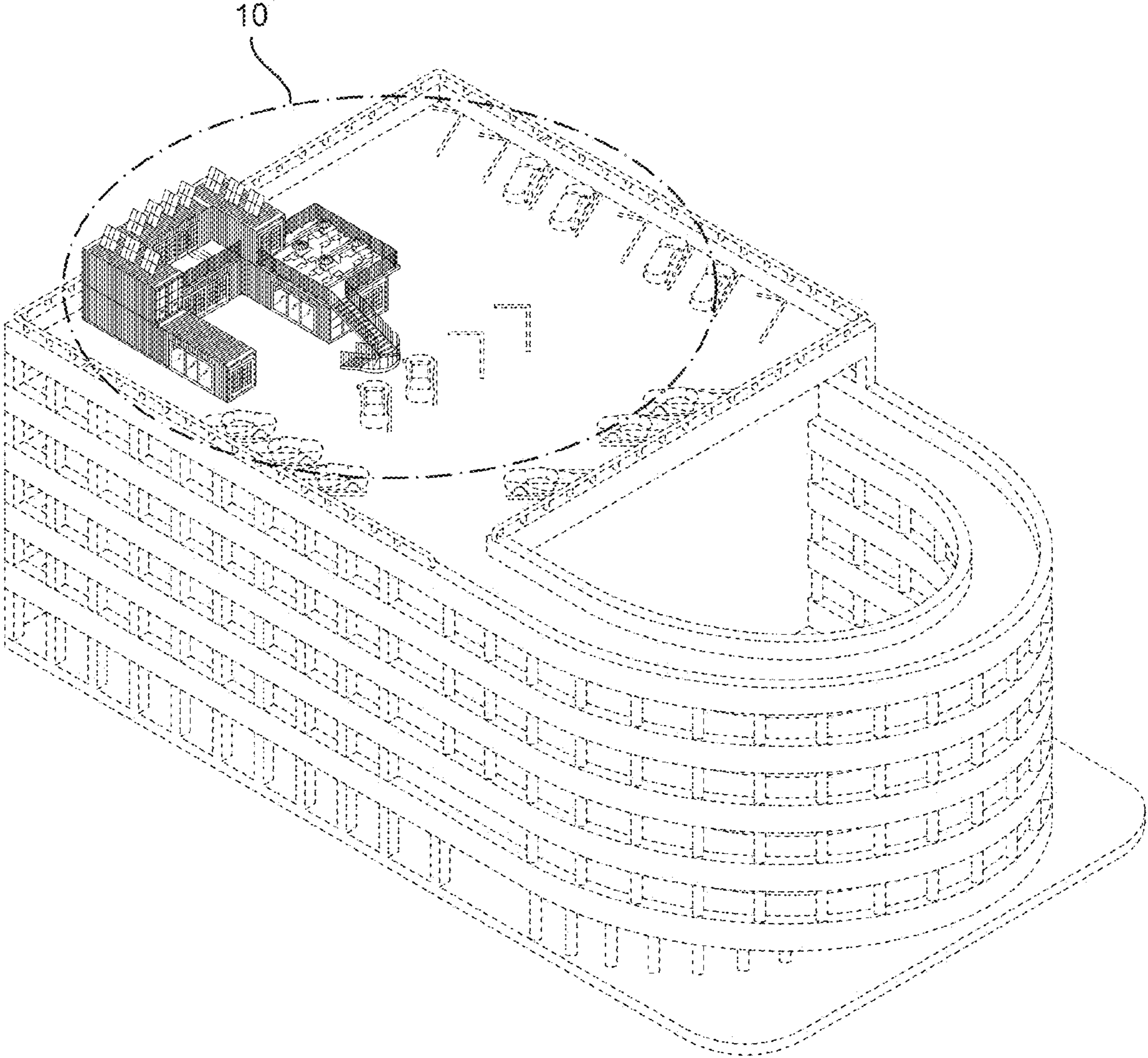

FIG. 1

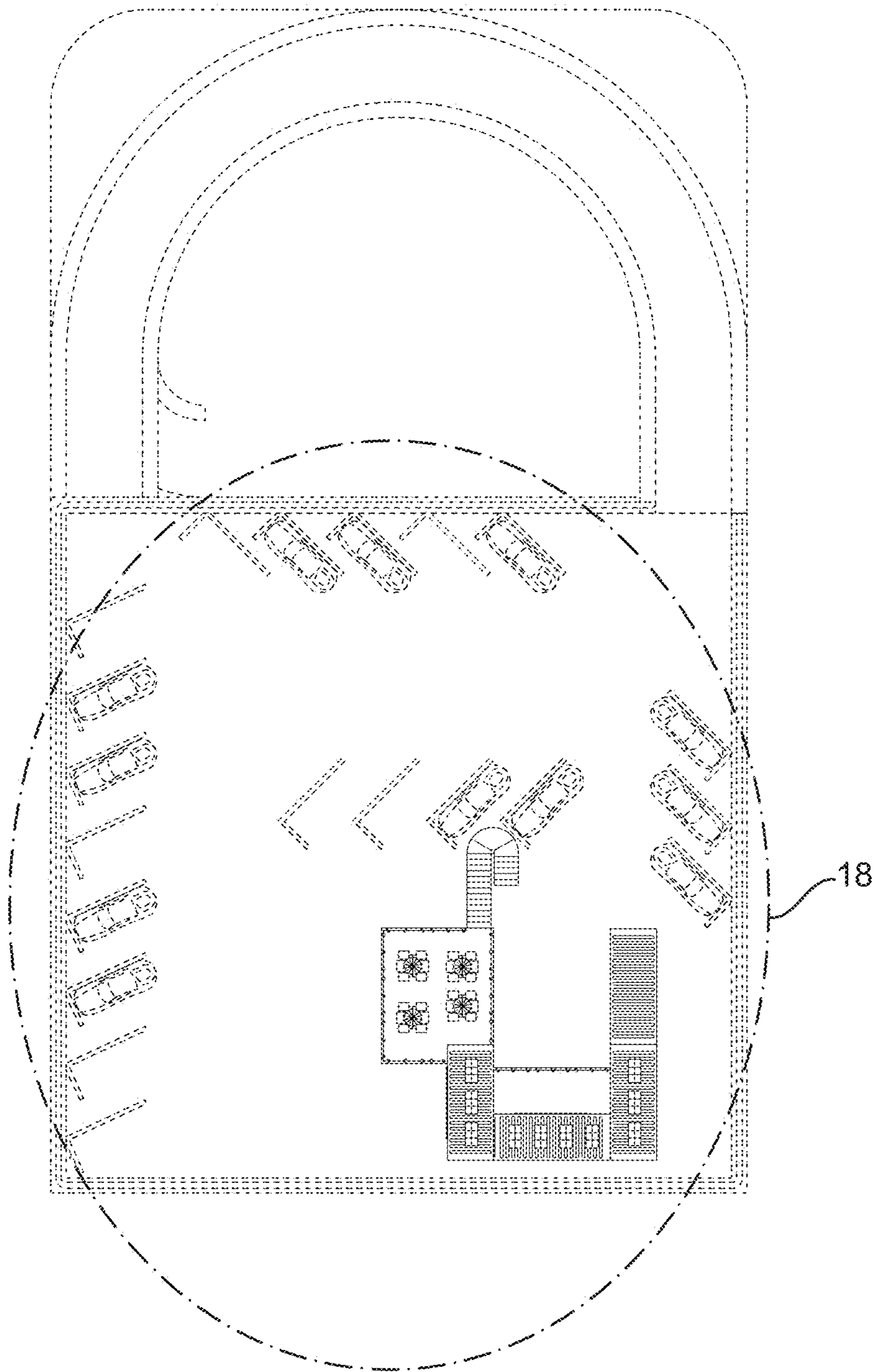

FIG. 2

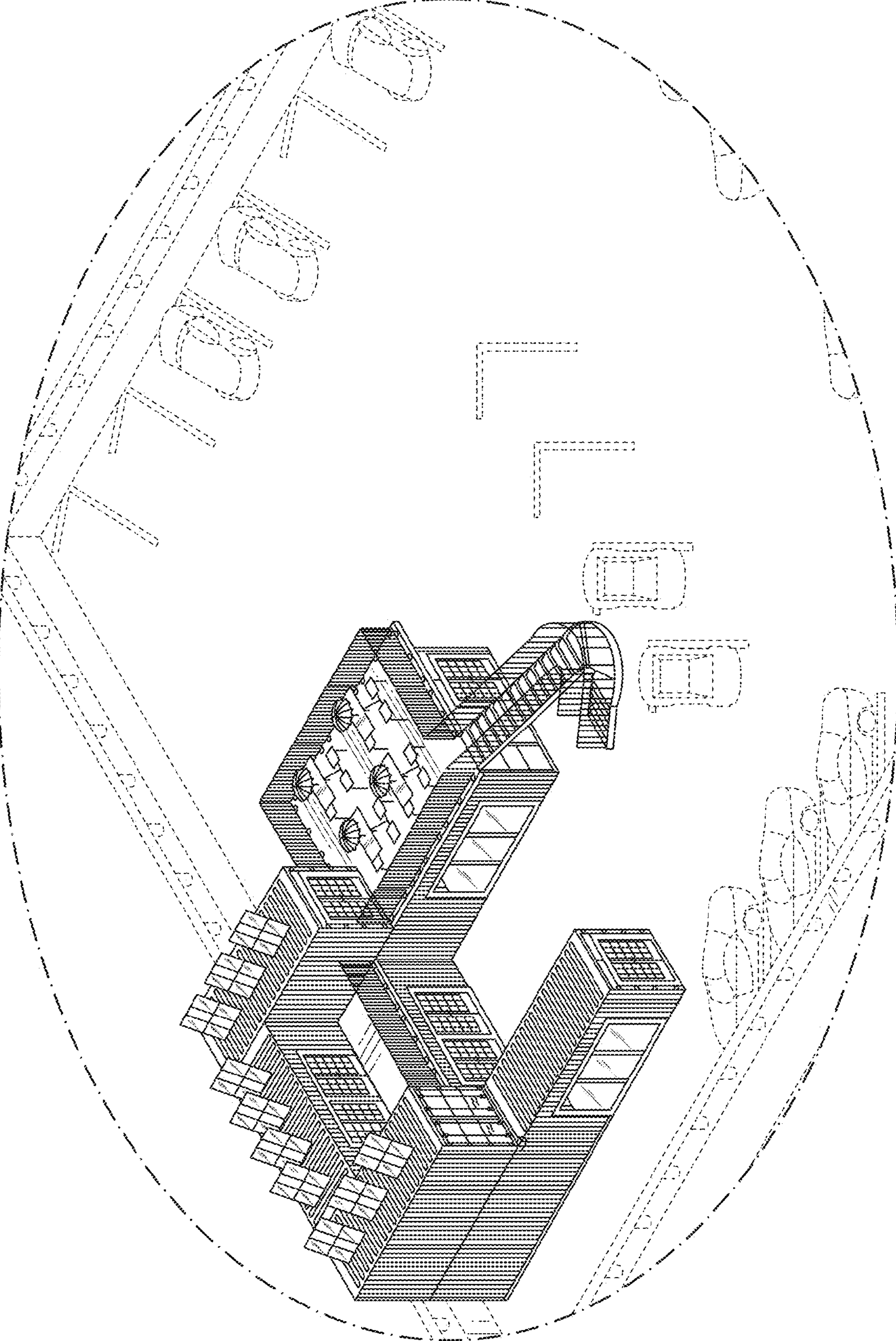

FIG. 3

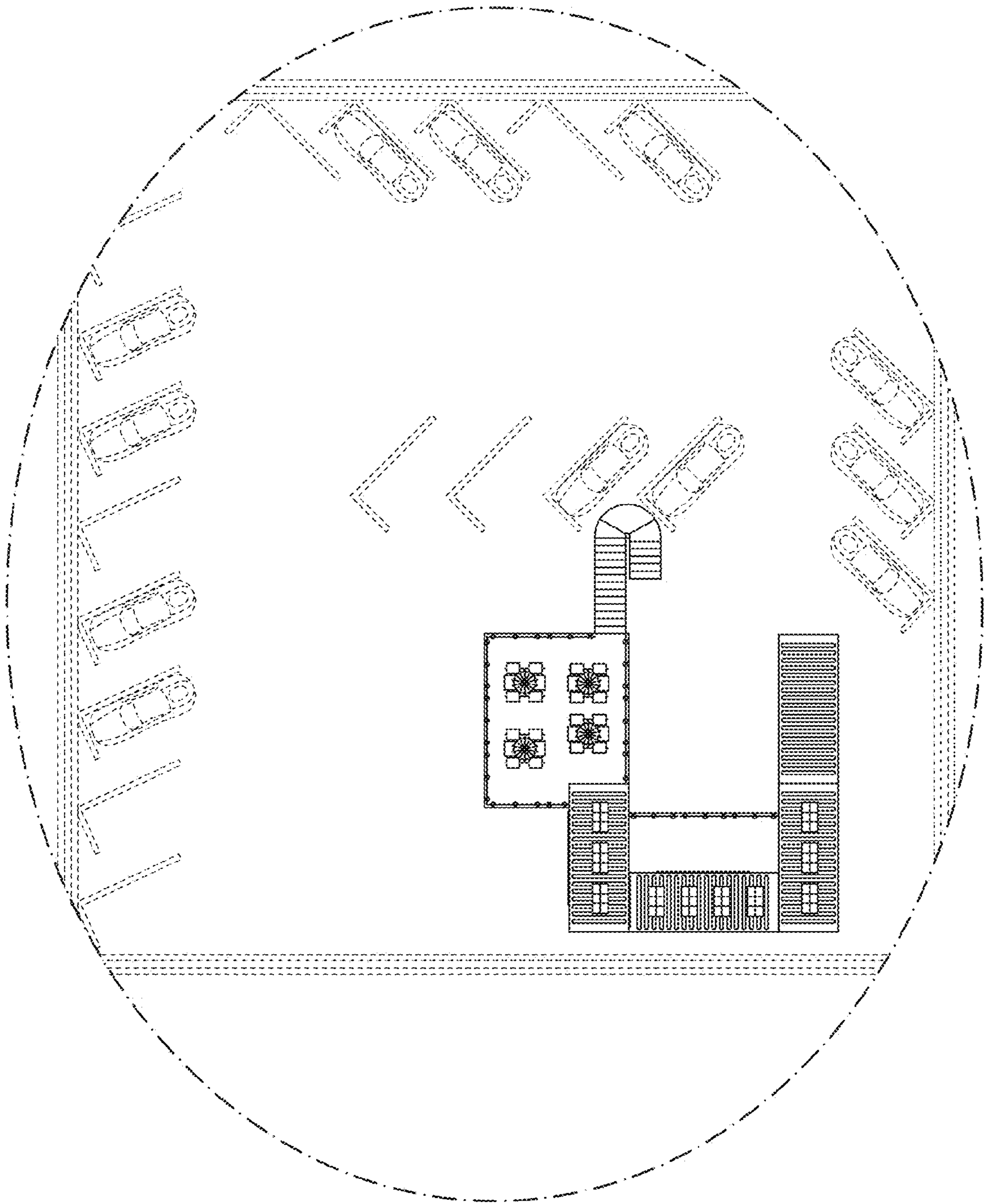

FIG. 4