



US00D974463S

(12) **United States Design Patent** (10) **Patent No.:** **US D974,463 S**
Takenouchi (45) **Date of Patent:** **** Jan. 3, 2023**

(54) **PRINTER**

D742,451 S * 11/2015 Landa D18/53
D759,738 S * 6/2016 Schonherr D15/122
D763,957 S * 8/2016 Kohno D18/53

(Continued)

(71) Applicant: **FUJIFILM Corporation**, Tokyo (JP)

(72) Inventor: **Masaaki Takenouchi**, Tokyo (JP)

(73) Assignee: **FUJIFILM CORPORATION**, Tokyo (JP)

FOREIGN PATENT DOCUMENTS

JP 1397335 9/2013
JP D1533194 * 9/2015
JP 1660831 6/2020

(**) Term: **15 Years**

OTHER PUBLICATIONS

(21) Appl. No.: **29/755,968**

FujiFilm Printer, p. 1, 2021—Docutechgh.com—29755968—https://www.docutechgh.com/product/xerox-iridesse-production-press/ (Year: 2021).*

(22) Filed: **Oct. 23, 2020**

(Continued)

(30) **Foreign Application Priority Data**

Apr. 27, 2020 (JP) 2020-008603

(51) **LOC (14) Cl.** **18-02**

(52) **U.S. Cl.**
USPC **D18/53**

(58) **Field of Classification Search**
USPC ... D18/4.1, 4.4, 4.6, 34.1, 6, 7, 14, 19, 34.3, D18/34.7, 34.8, 34.9, 36, 37, 38, 39, 46, D18/47, 48, 49, 50, 53, 54, 55, 56, 59; D14/300, 301, 302, 303, 307, 308, 314, D14/321, 365, 445, 446; D6/514, 672
CPC H04N 1/00278; B26D 1/065; B26D 1/45; B41J 15/044; B41J 2/1752; B41J 29/02; B41J 29/08; B41J 17/00; B41J 15/42; B41J 15/12; B41J 11/58; B41J 3/4075; B29C 47/12

See application file for complete search history.

Primary Examiner — Jennifer L Rempfer

Assistant Examiner — Danielle Nichole Bowly

(74) *Attorney, Agent, or Firm* — McGinn I.P. Law Group, PLLC.

(57) **CLAIM**

The ornamental design for printer, as shown and described.

DESCRIPTION

FIG. 1 is a perspective view of a printer showing my new design;
FIG. 2 is a front view of the printer;
FIG. 3 is a rear view of the printer;
FIG. 4 is a right view of the printer;
FIG. 5 is a left view of the printer;
FIG. 6 is a plan view of the printer;
FIG. 7 is a bottom view of the printer;
FIG. 8 is a cross-sectional view of the printer along lines 8-8 shown in FIG. 2; and,
FIG. 9 is an enlarged view of the printer.
The broken lines show portions of the design that form no part of the claim. The long dash-dot broken lines show the boundaries of the claim and form no part of the claimed design.

(56) **References Cited**

U.S. PATENT DOCUMENTS

D673,212 S * 12/2012 Okamoto D18/53
8,827,387 B2 * 9/2014 Grela 312/323
D730,980 S * 6/2015 Kohno D18/53
9,061,506 B2 * 6/2015 Takahashi B41J 2/1752

1 Claim, 9 Drawing Sheets

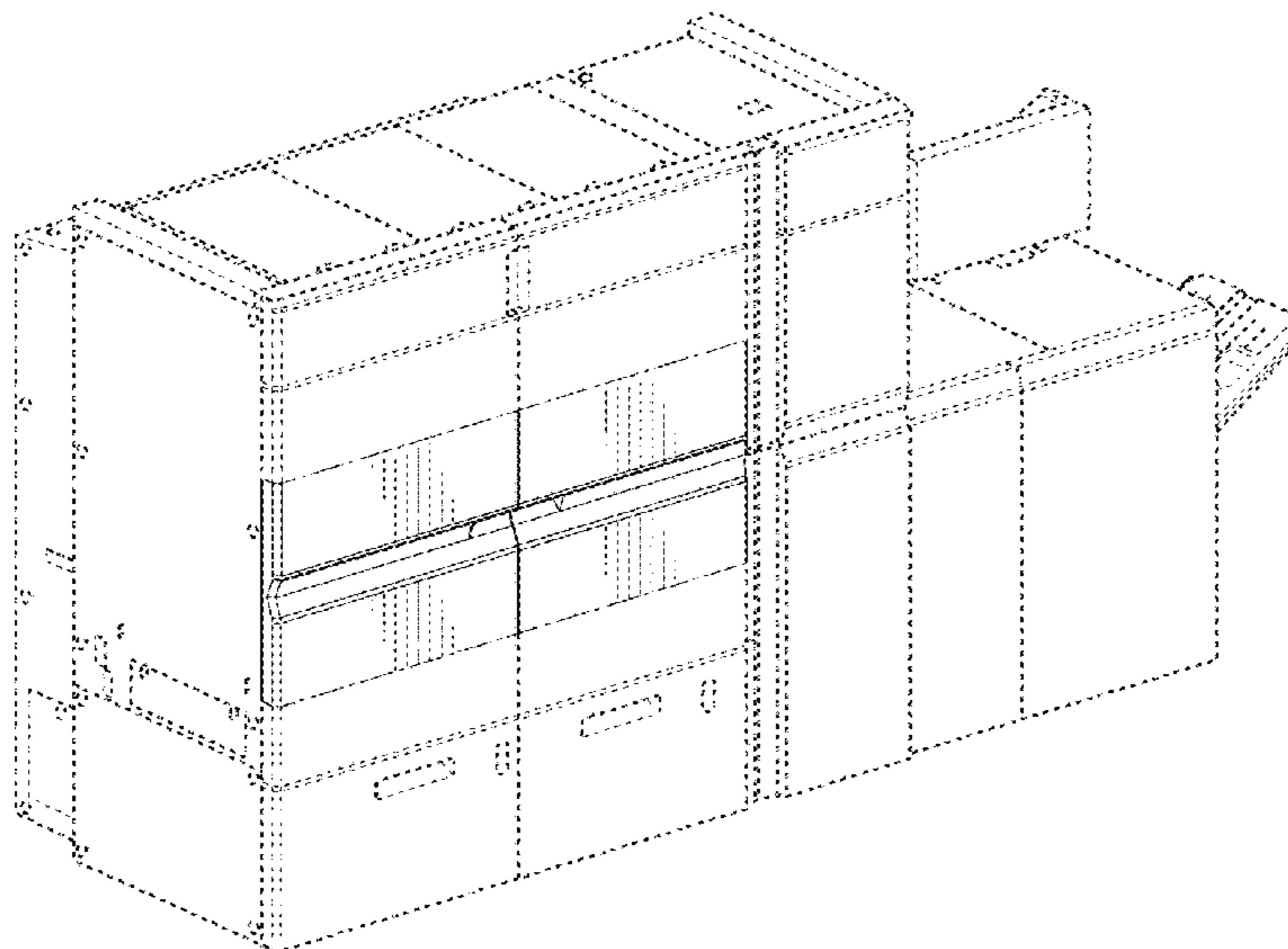

(56)

References Cited

U.S. PATENT DOCUMENTS

D780,256 S * 2/2017 Clark, III D18/53
9,884,501 B2 * 2/2018 Lowrance B41J 25/304
D823,385 S * 7/2018 Senshiki D18/53
D854,080 S * 7/2019 Senshiki D18/53
D866,621 S * 11/2019 Gallo D15/122
D873,873 S * 1/2020 Sollberger D15/122
D875,827 S * 2/2020 Zanzotti D18/53
D877,240 S * 3/2020 Cesar D18/53
D894,977 S * 9/2020 Cesar Brito D15/122
D933,111 S * 10/2021 Tsukamoto D15/122

OTHER PUBLICATIONS

FujiFilm Printer, p. 1, 2018, YouTube.com—29755968—<https://www.youtube.com/watch?v=XBv7IB-PEHQ&t=271s> (Year: 2018).*

* cited by examiner

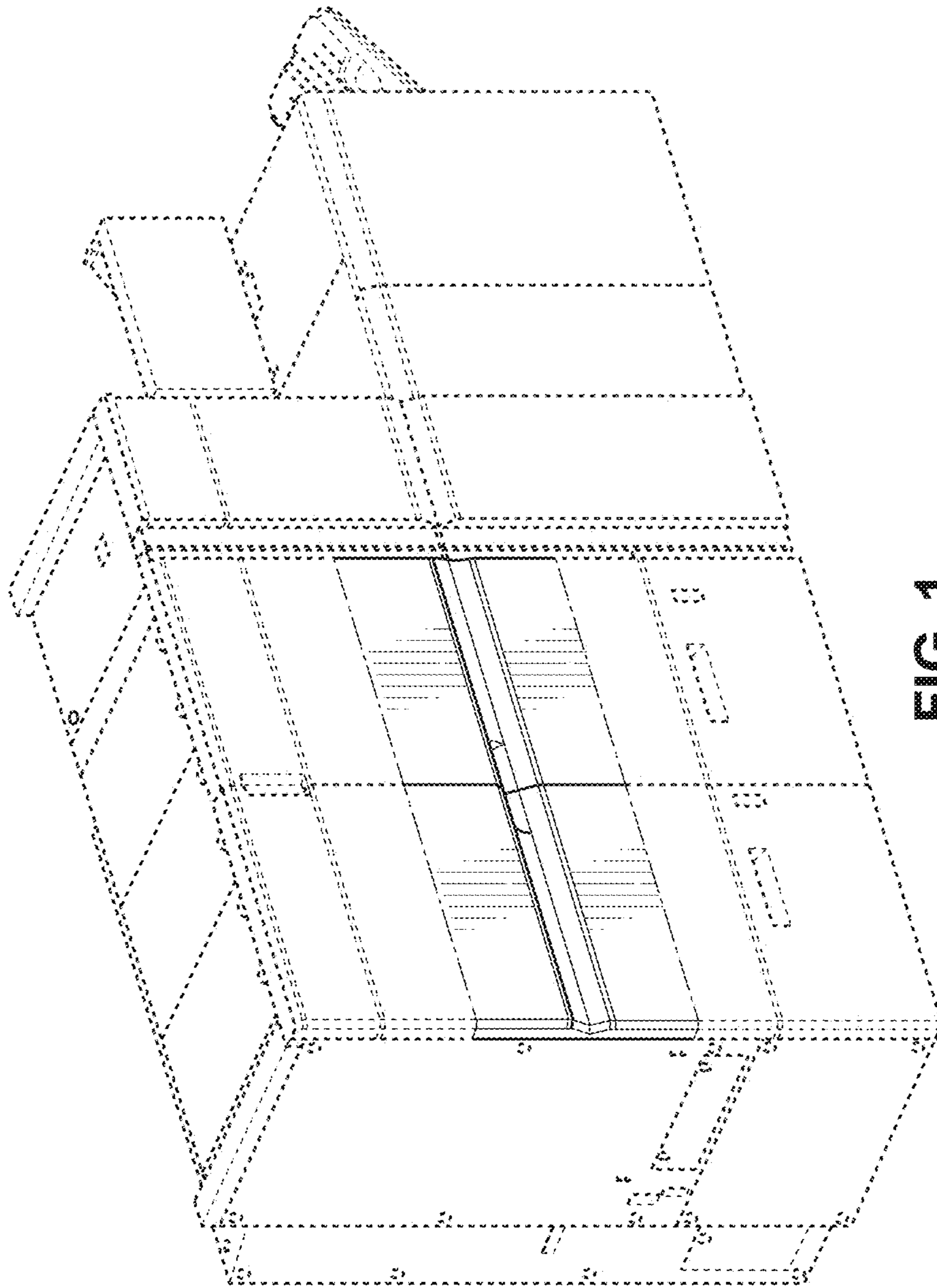
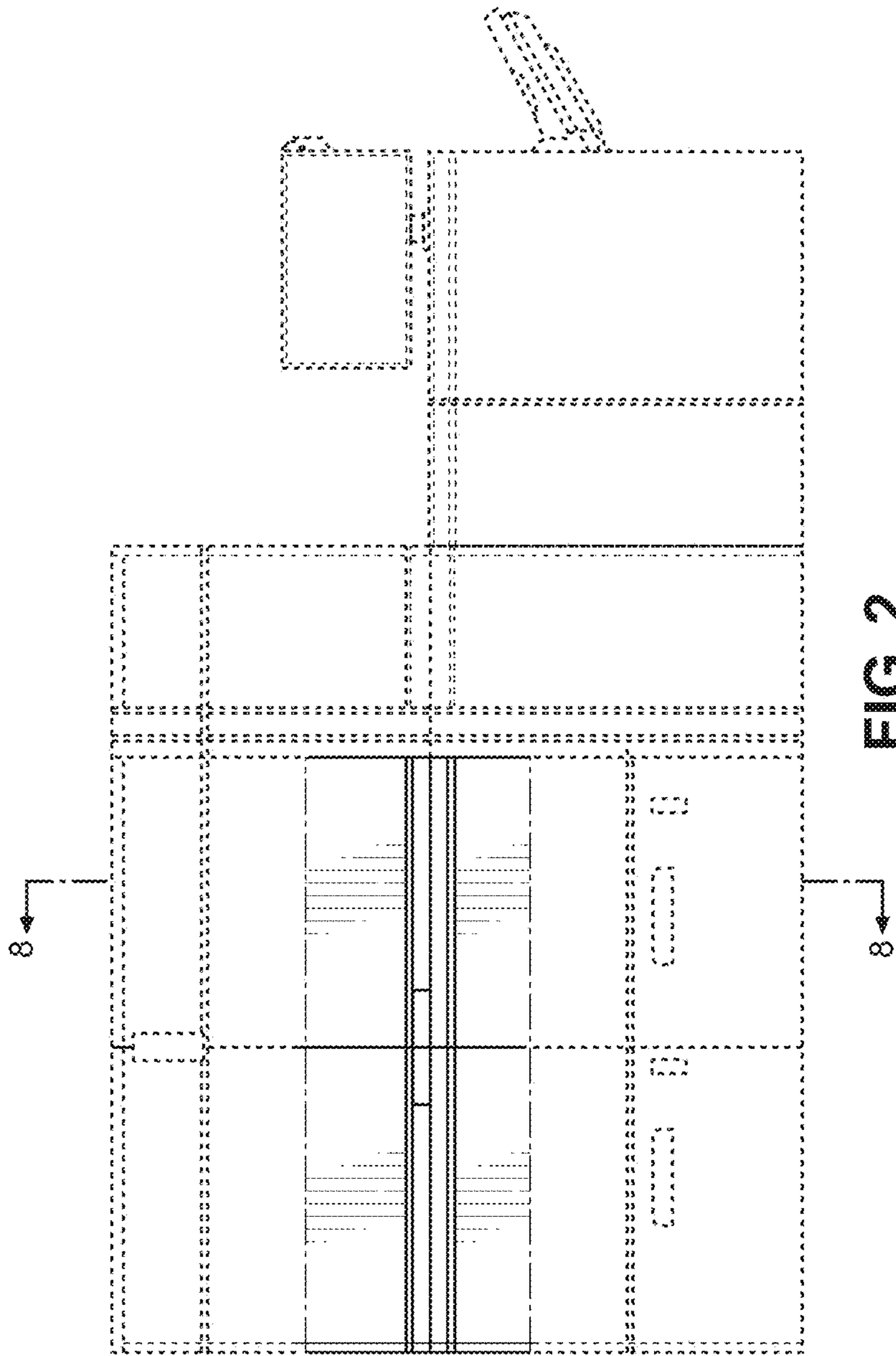

FIG. 1



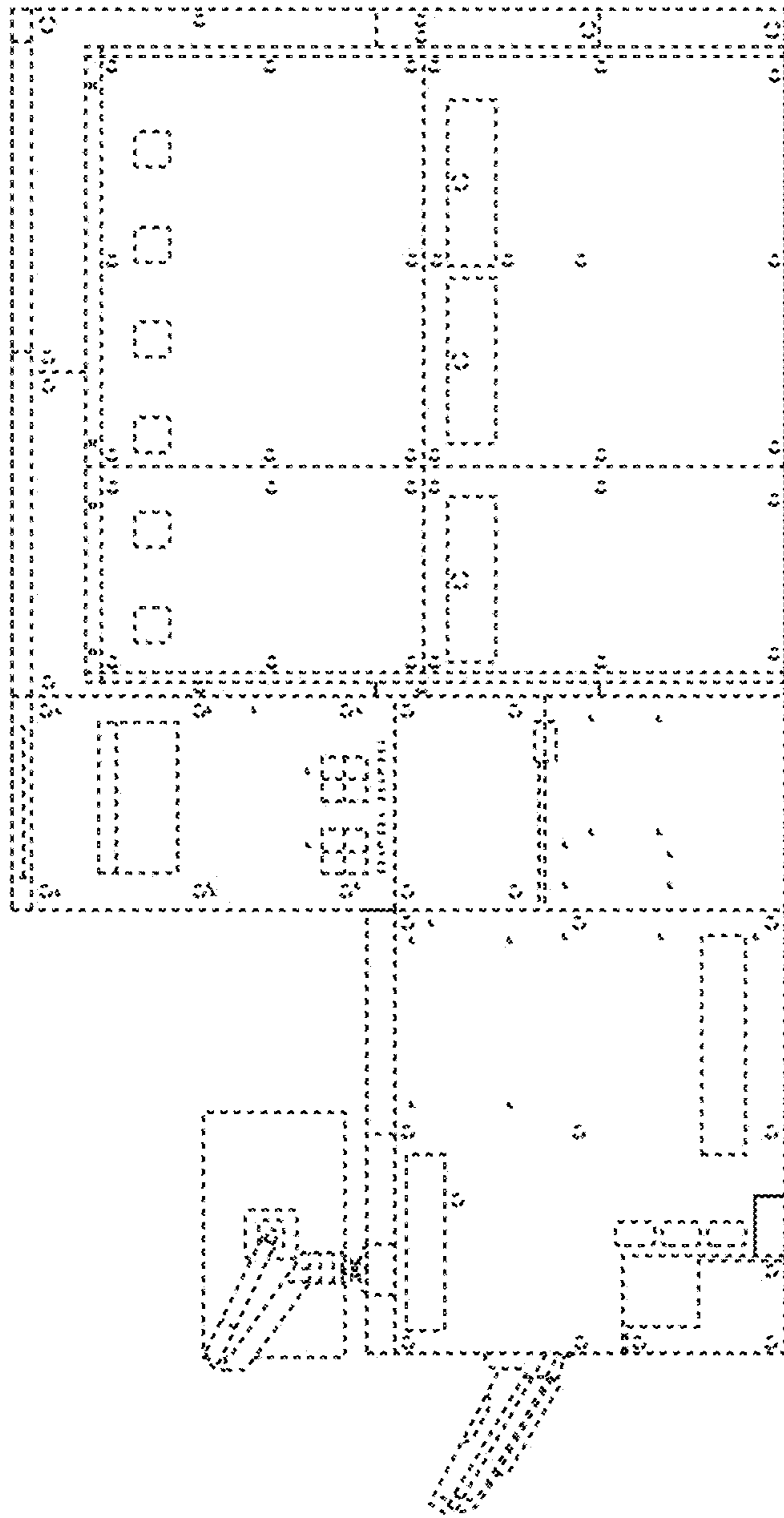
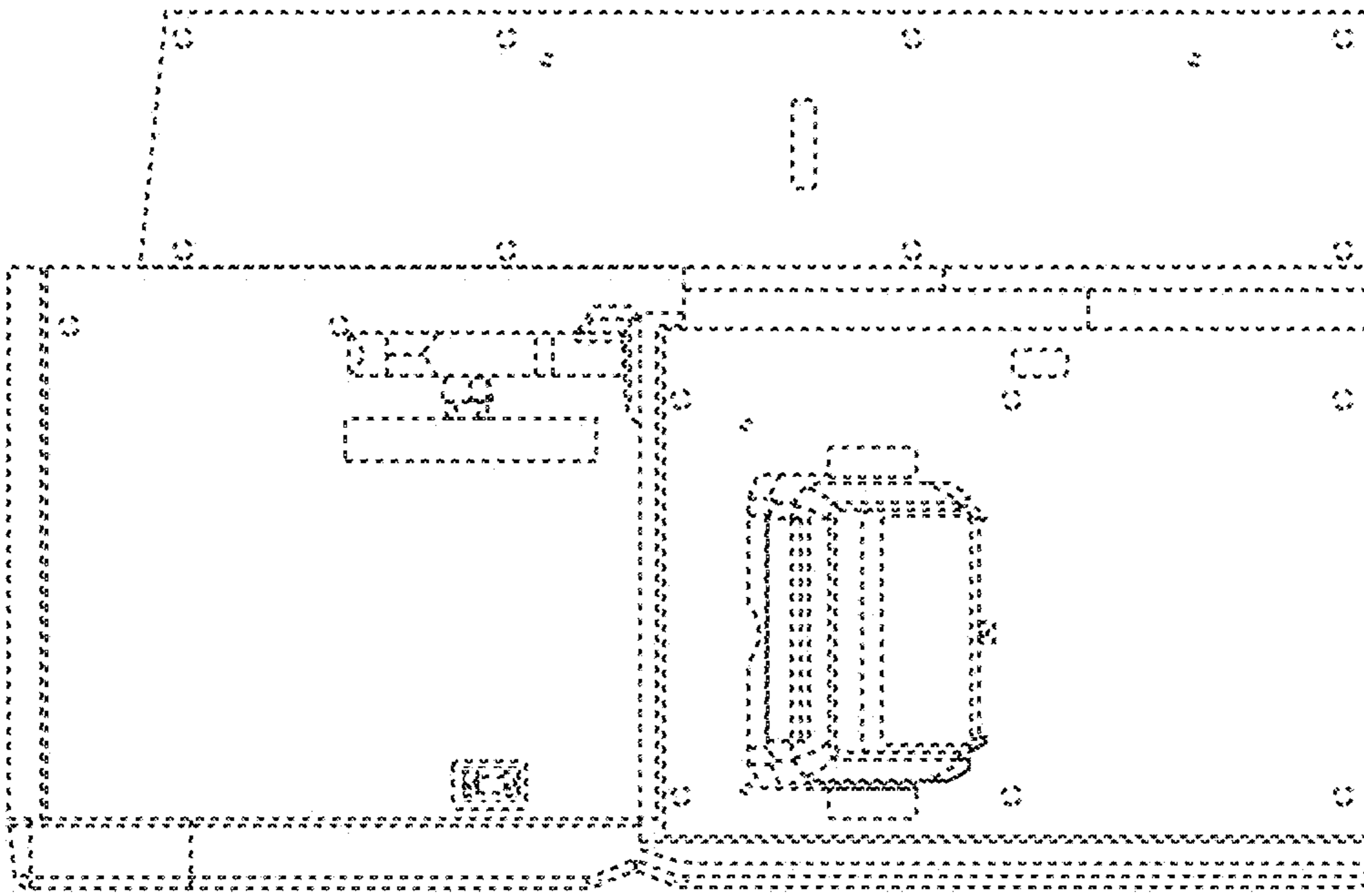

FIG. 3

FIG. 4



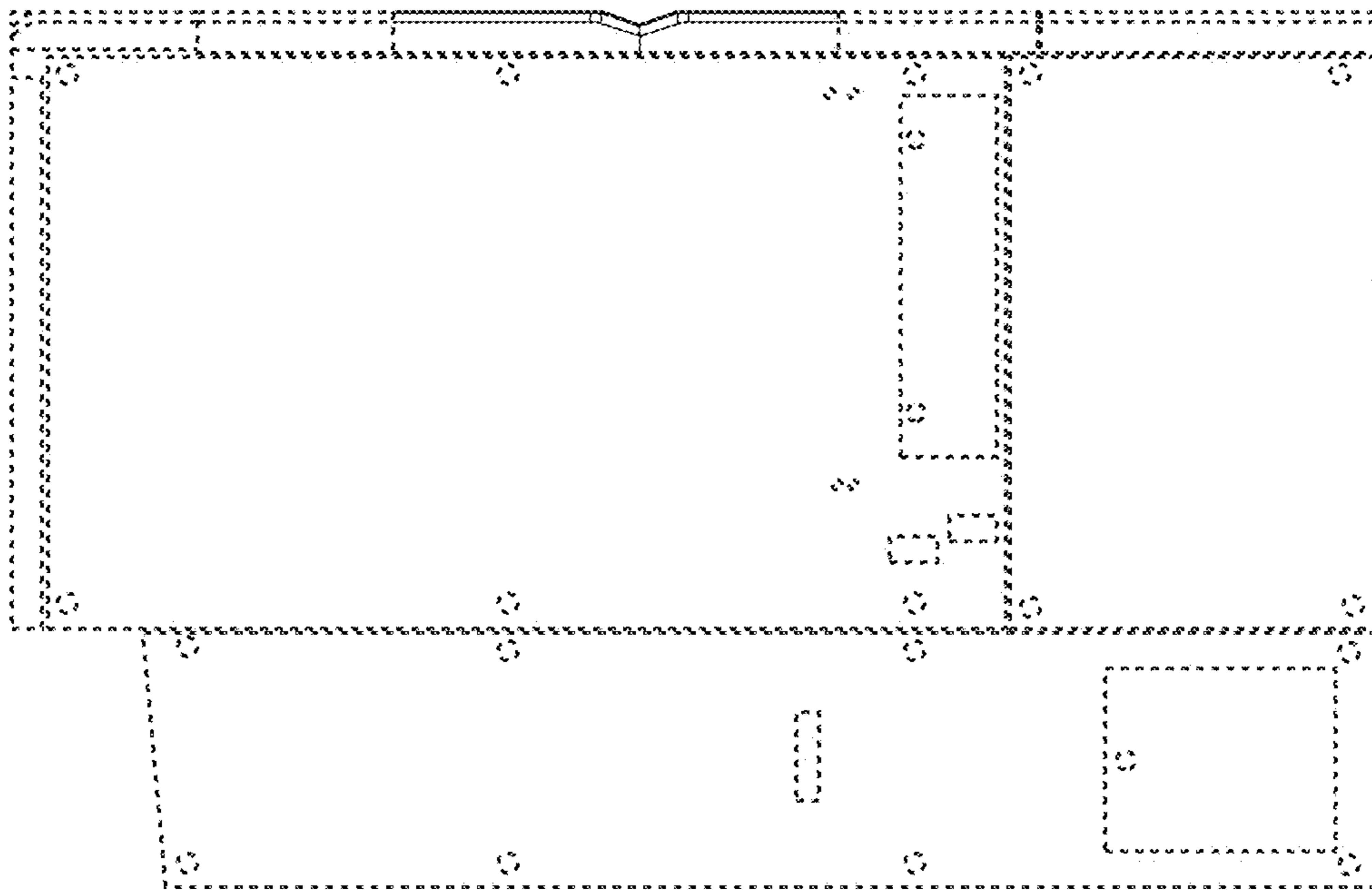

FIG. 5

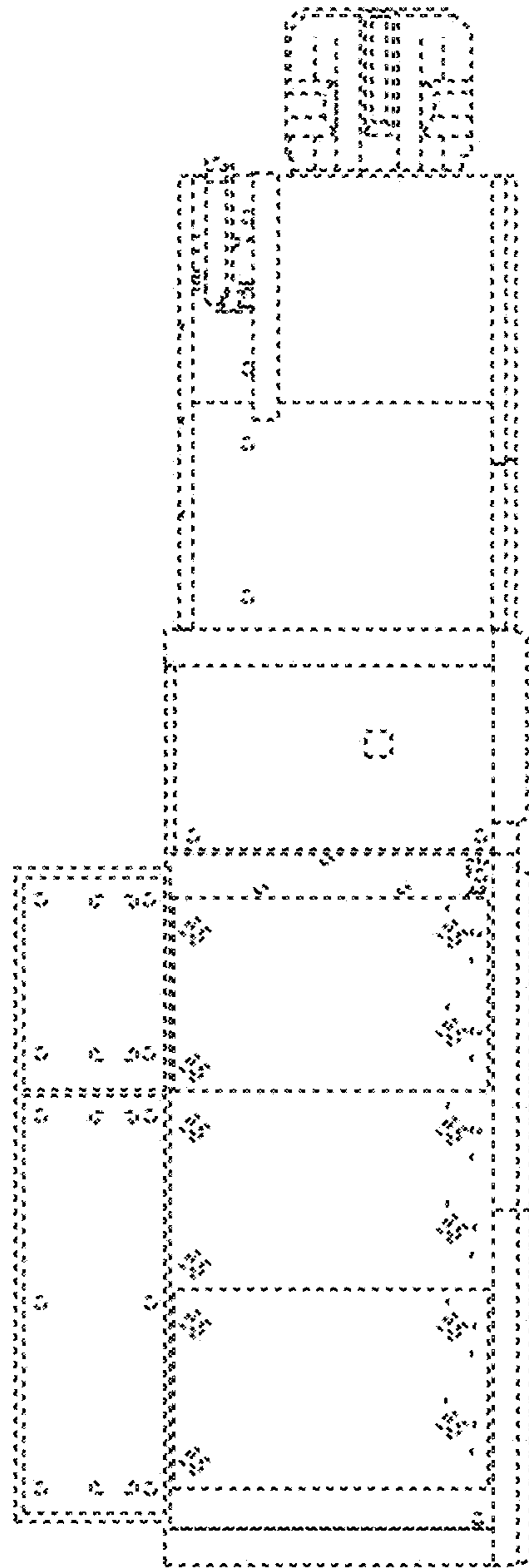

FIG. 6

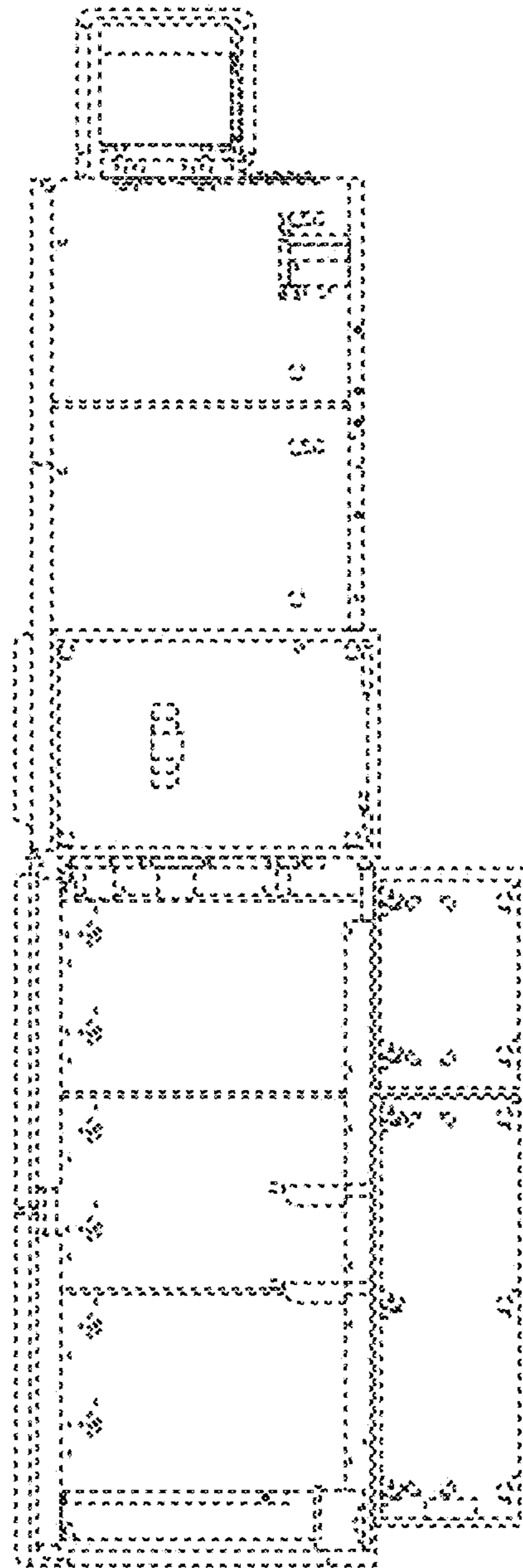

FIG. 7

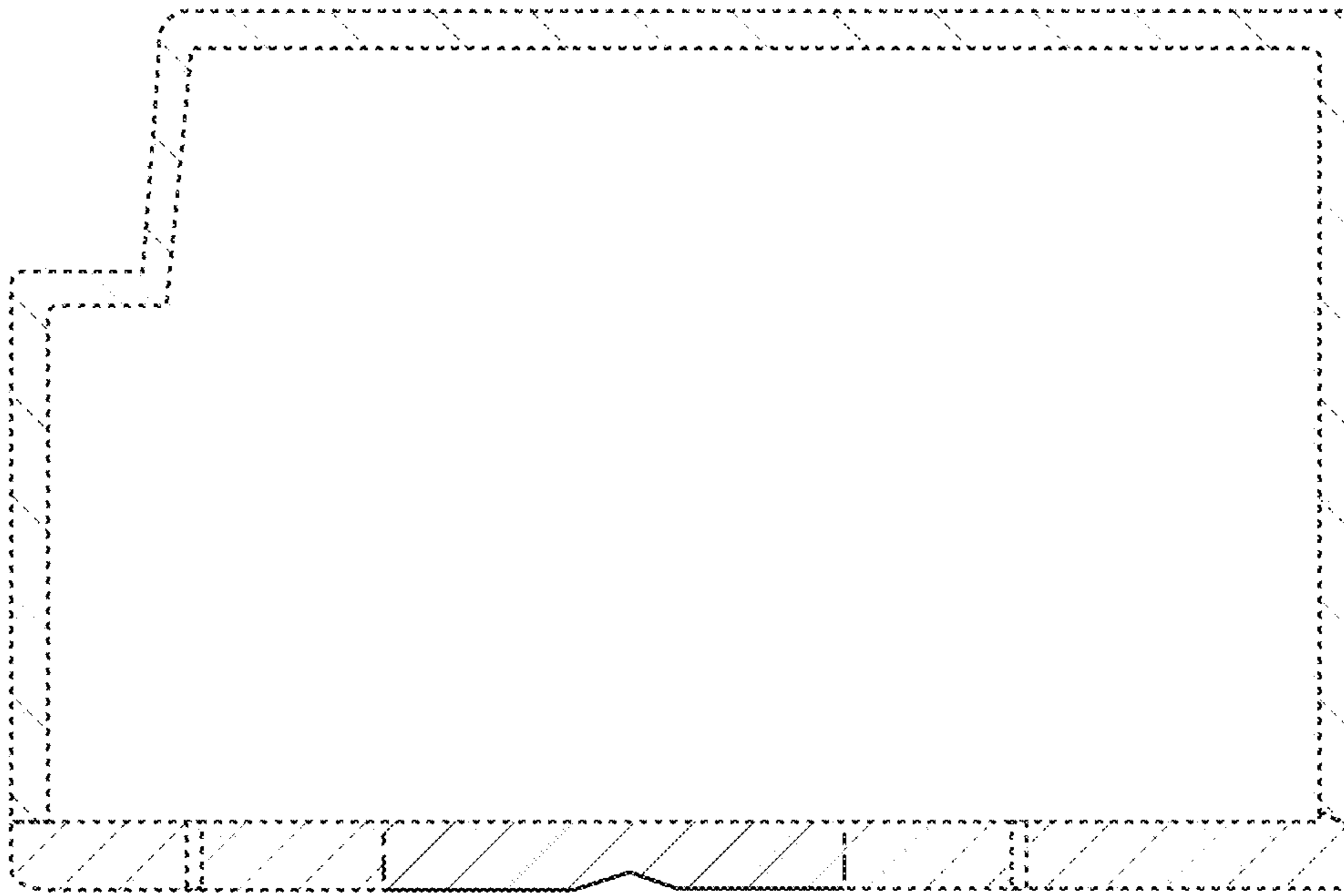

FIG. 8

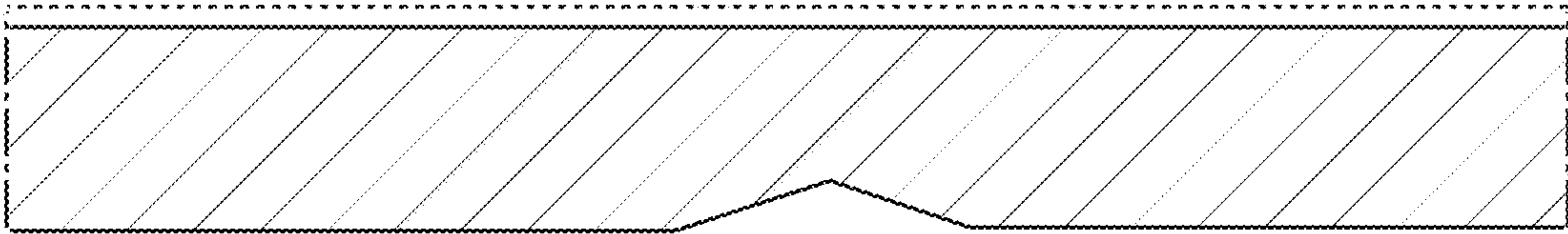

FIG. 9