



US00D974340S

(12) **United States Design Patent**
Zhang

(10) **Patent No.:** **US D974,340 S**
(45) **Date of Patent:** **** Jan. 3, 2023**

(54) **BASE SUPPORT FOR TELEVISION**
(71) Applicant: **BEIJING XIAOMI MOBILE SOFTWARE CO., LTD.**, Beijing (CN)
(72) Inventor: **Yunlong Zhang**, Beijing (CN)
(73) Assignee: **Beijing Xiaomi Mobile Software Co., Ltd.**, Beijing (CN)

D670,256 S 11/2012 Kim et al.
D682,285 S * 5/2013 Skinner D14/451
D719,142 S * 12/2014 Lee D14/239
D727,923 S * 4/2015 Yum D14/451
D738,338 S 9/2015 Lee et al.
D749,082 S * 2/2016 Jung D14/451
D754,087 S 4/2016 Ryu et al.

(Continued)

(**) Term: **15 Years**
(21) Appl. No.: **35/511,692**
(22) Filed: **Dec. 23, 2020**

(80) **Hague Agreement Data**
Int. Filing Date: **Dec. 23, 2020**
Int. Reg. No.: **DM/213521**
Int. Reg. Date: **Dec. 23, 2020**
Int. Reg. Pub. Date: **Apr. 16, 2021**

(30) **Foreign Application Priority Data**
Jun. 30, 2020 (CN) 202030343412.1
(51) **LOC (14) Cl.** **14-03**
(52) **U.S. Cl.**
USPC **D14/238**; D14/126; D14/451
(58) **Field of Classification Search**
USPC D14/125–129, 132, 239, 336, 341,
D14/373–377, 380, 447, 451; D24/185,
D24/186
CPC G06F 1/1601; G06F 1/1609
See application file for complete search history.

(56) **References Cited**
U.S. PATENT DOCUMENTS
4,944,481 A * 7/1990 Yurchenco F16M 11/10
248/608
D463,440 S * 9/2002 Oba D14/447
D625,278 S 10/2010 Kim et al.
D652,826 S * 1/2012 Lu D14/239

OTHER PUBLICATIONS

Samsung's minimalist Space Monitor can free up your desk, publication date Apr. 4, 2019, [online] URL: <https://www.dezeen.com/2019/04/04/samsung-space-monitor/> (Year: 2019).*

(Continued)

Primary Examiner — L. A. Grabenstetter
(74) *Attorney, Agent, or Firm* — Arch & Lake LLP

(57) **CLAIM**

The ornamental design for a base support for television, as shown and described.

DESCRIPTION

The application file contains at least one drawing executed in color. Copies of this application publication with color drawings will be provided by the Office upon request and payment of the necessary fee.

- 1. Base support for television
- 1.1 is a front elevation view of a base support for television, showing our new design;
- 1.2 is a back elevation view thereof;
- 1.3 is a left side elevation view thereof;
- 1.4 is a right side elevation view thereof;
- 1.5 is a top plan view thereof;
- 1.6 is a bottom plan view thereof; and
- 1.7 is a perspective view thereof.

The surface color gradient as illustrated in the figures is part of the surface ornamentation integral to the design as claimed.

1 Claim, 7 Drawing Sheets
(7 of 7 Drawing Sheet(s) Filed in Color)

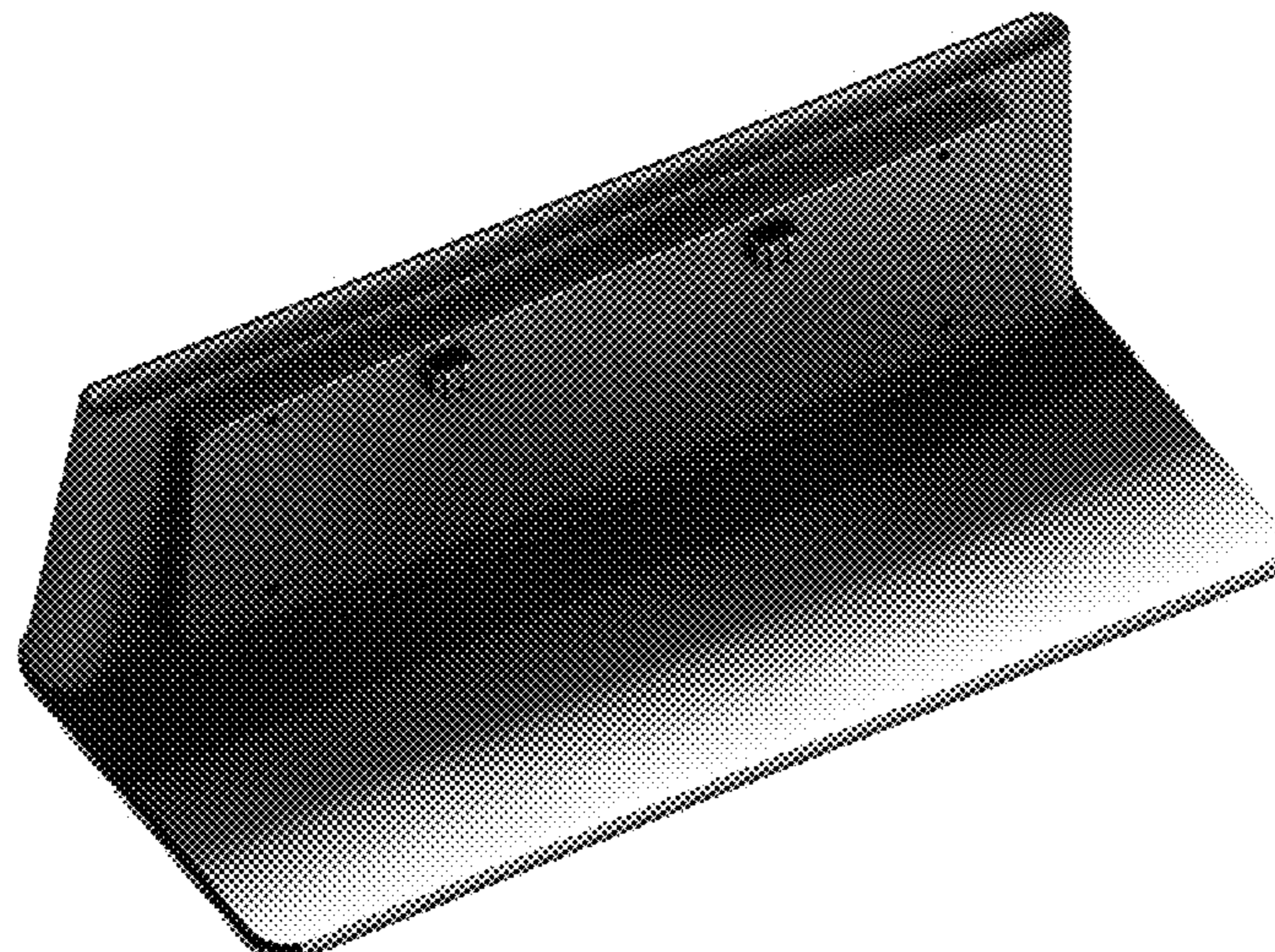

(56)

References Cited

U.S. PATENT DOCUMENTS

D755,143 S 5/2016 Moon et al.
 D757,021 S * 5/2016 Won D14/451
 D758,332 S 6/2016 Won et al.
 D759,659 S * 6/2016 Lee D14/451
 D760,679 S 7/2016 Lee
 D760,723 S * 7/2016 Won D14/447
 D820,231 S 6/2018 Cha et al.
 D822,632 S 7/2018 Lee et al.
 D822,669 S * 7/2018 Kwon D14/451
 D831,107 S * 10/2018 Chen D18/12
 D835,613 S * 12/2018 Cha D14/239
 D836,645 S * 12/2018 Zhou D14/451
 D856,292 S 8/2019 Lim et al.
 D875,695 S 2/2020 Li et al.
 D888,002 S 6/2020 Tsjuita
 D900,047 S 10/2020 Jung et al.
 D905,650 S 12/2020 Lee et al.
 D920,324 S 5/2021 Warren et al.

D923,595 S 6/2021 Jeong et al.
 D923,596 S 6/2021 Kim et al.
 D929,354 S * 8/2021 Lee D14/126
 D947,823 S * 4/2022 Lee D14/126
 2011/0155869 A1* 6/2011 Chen F16M 11/2021
 248/125.8
 2014/0085799 A1* 3/2014 Drew F16M 11/2021
 248/122.1

OTHER PUBLICATIONS

Restriction Requirement issued in U.S. Appl. No. 35/511,173 dated Apr. 25, 2022, (8p).

Non-Final Office Action of U.S. Appl. No. 35/511,173 dated Aug. 12, 2022,(11p).

The most important TVs of CES 2020 were finally for the masses, by Jon Porter, publication date Jan. 10, 2020, (online),URL:<https://www.theverge.com/2020/1/10/21058981/ces-2020-tvs-midrange-oled-microled-lg-samsung-sony-vizio-8k-4k-bezel-price>, (8p).

* cited by examiner

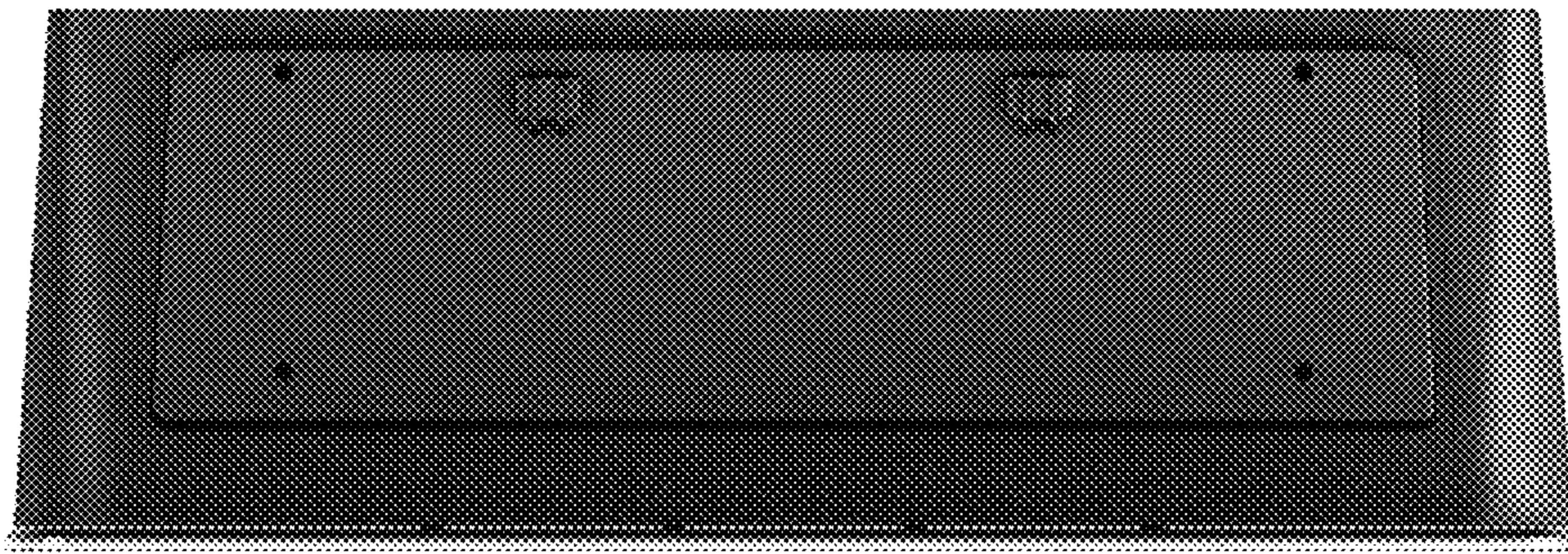

1.1

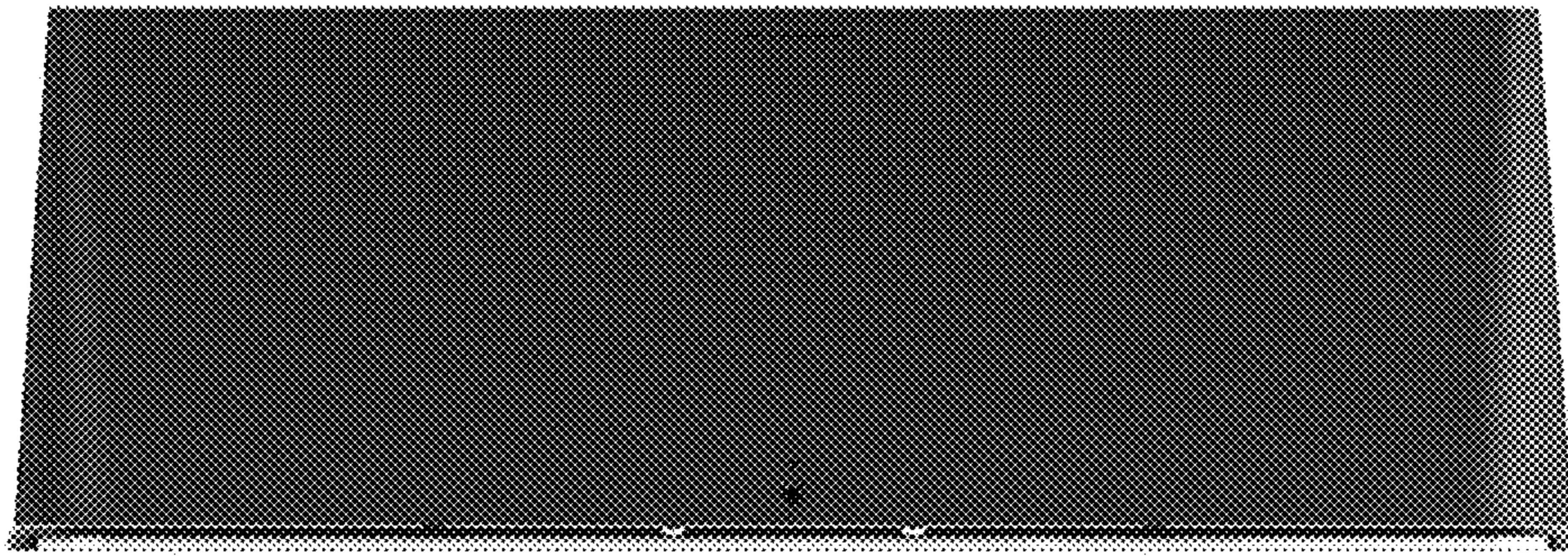

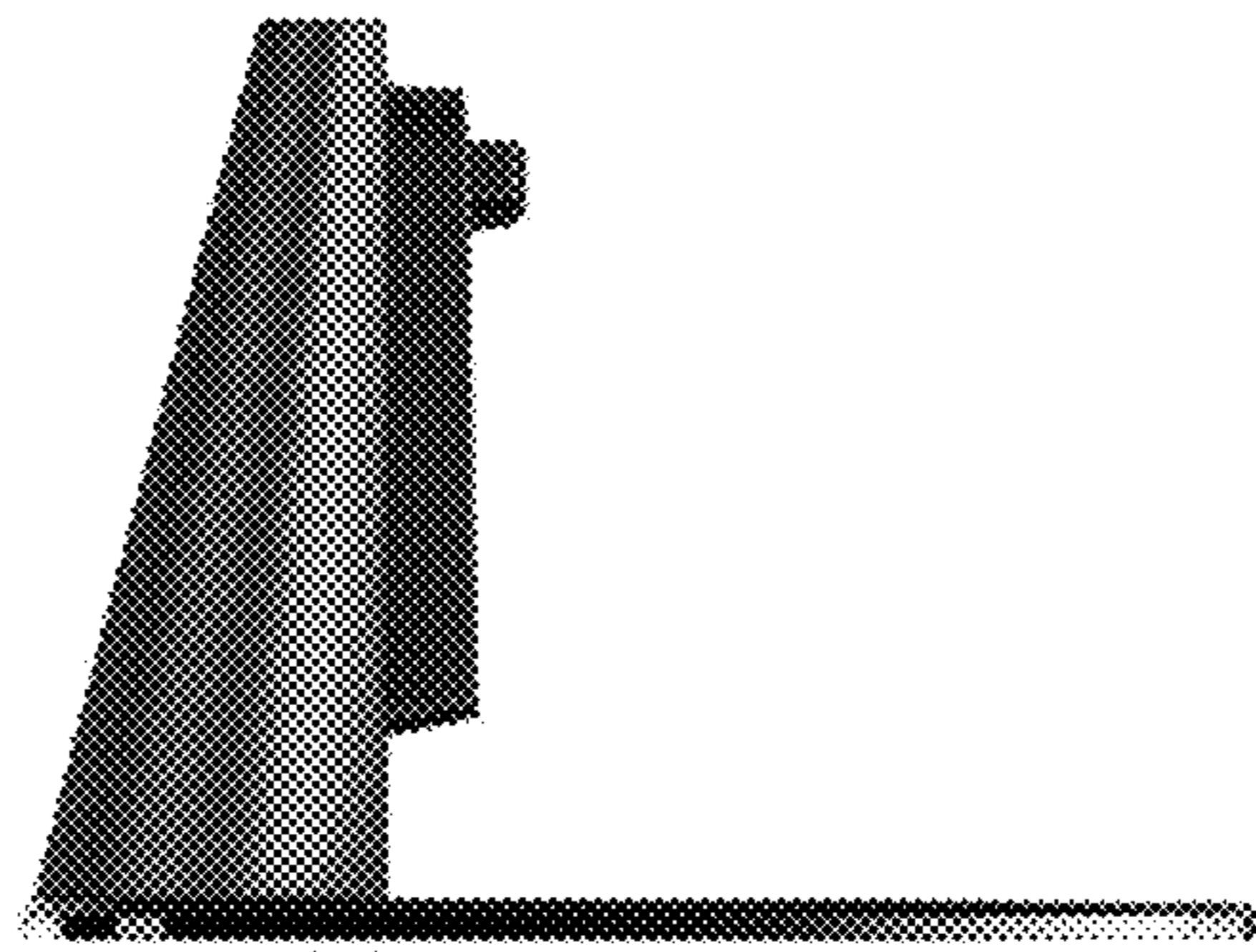

1.3

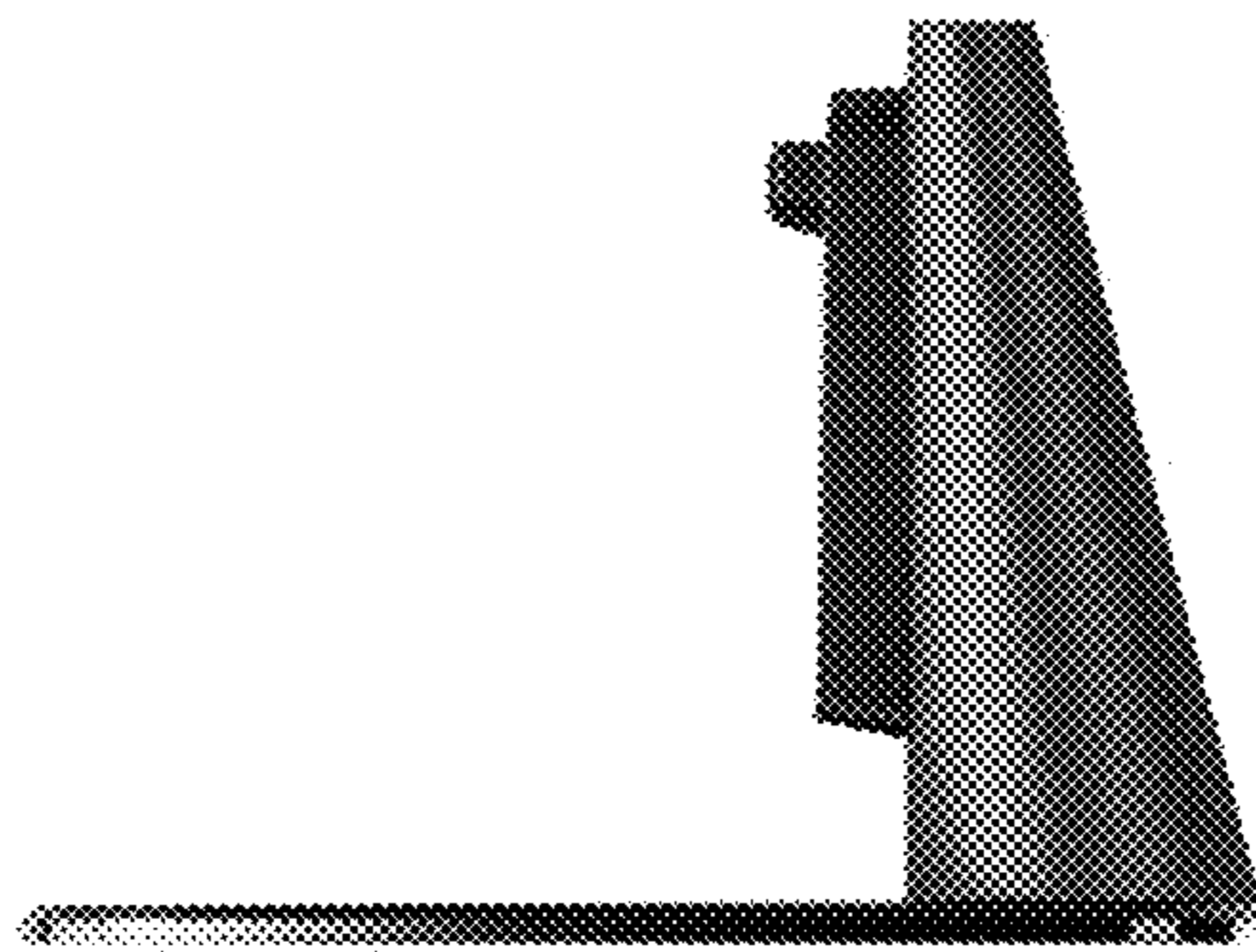

1.4

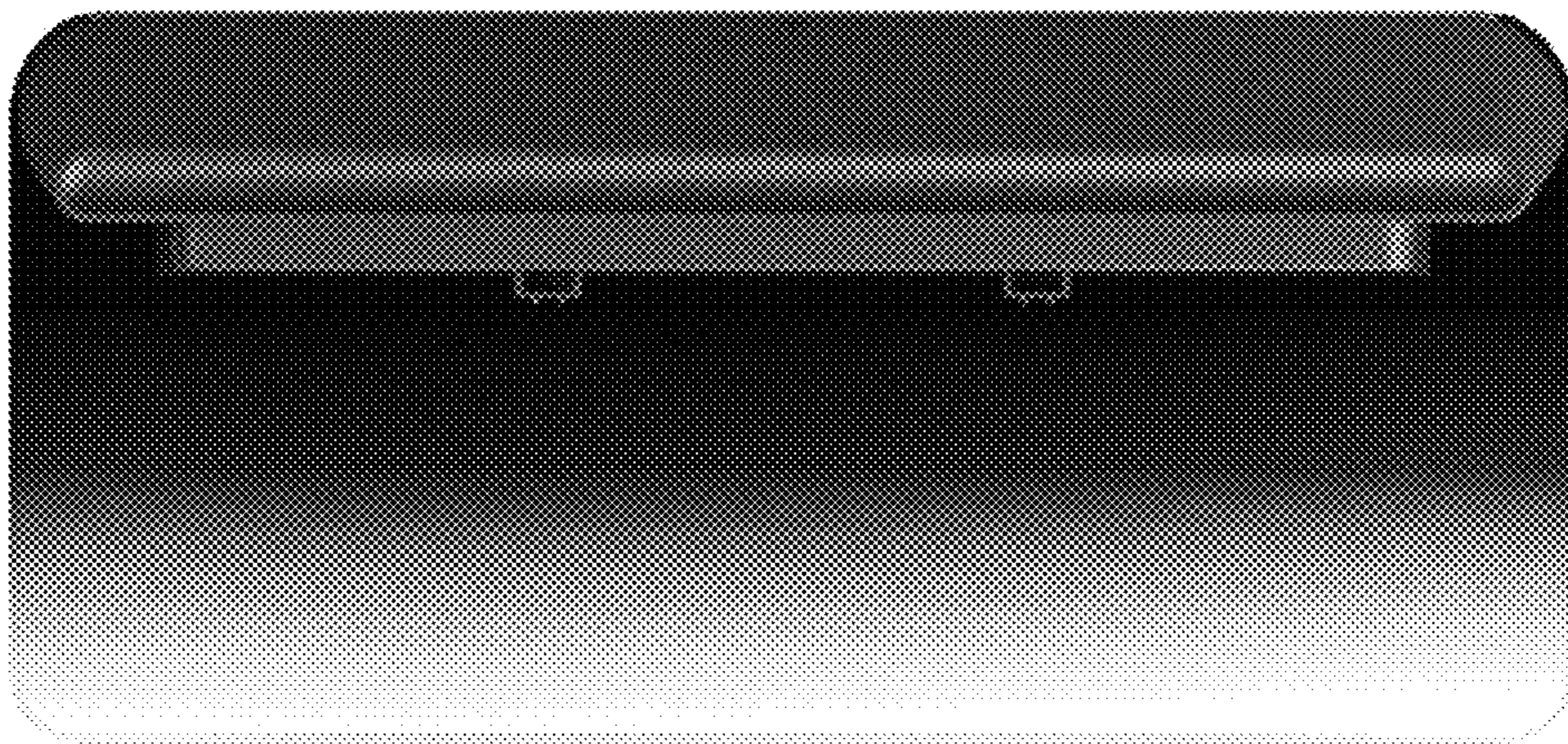

1.5

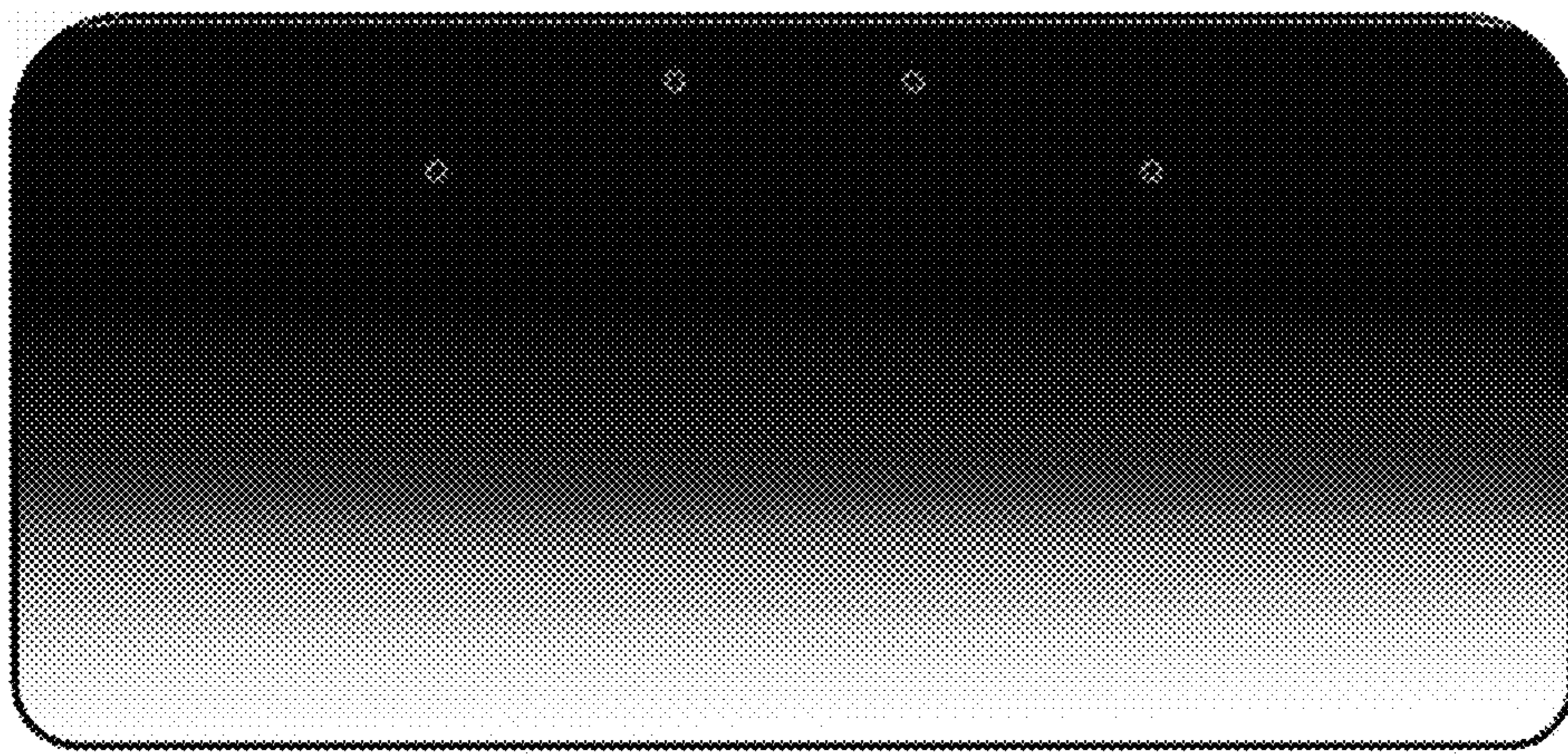

1.6

