



US00D974188S

(12) **United States Design Patent**
Hanss

(10) **Patent No.:** **US D974,188 S**

(45) **Date of Patent:** **** Jan. 3, 2023**

(54) **WRIST WATCH**

(71) Applicant: **Cartier International AG**, Steinhausen (CH)

(72) Inventor: **Marion Hanss**, Paris (FR)

(**) Term: **15 Years**

(21) Appl. No.: **35/513,785**

(22) Filed: **Feb. 26, 2022**

(80) **Hague Agreement Data**

Int. Filing Date: **Feb. 26, 2022**

Int. Reg. No.: **DM/219287**

Int. Reg. Date: **Feb. 26, 2022**

Int. Reg. Pub. Date: **Mar. 11, 2022**

(51) **LOC (14) Cl.** **10-02**

(52) **U.S. Cl.**
USPC **D10/39; D11/3**

(58) **Field of Classification Search**
USPC D10/30-39, 122-128; D11/3, 16, 24-25
CPC G04B 19/00; G04B 19/06; G04B 19/065;
G04B 19/08; G04B 19/082; G04B 19/085; G04B 19/087; G04B 19/10;
G04B 19/12; G04B 47/042
See application file for complete search history.

(56) **References Cited**

U.S. PATENT DOCUMENTS

D171,268 S * 1/1954 Sand D11/12
D194,366 S * 1/1963 Goldman D11/24
D221,296 S * 7/1971 Poon D11/24

D240,760 S * 7/1976 Kleiner D11/24
D397,945 S * 9/1998 Gruosi D10/30
D468,217 S * 1/2003 Lepeu D10/32
D564,907 S * 3/2008 Hegi D10/33
D602,790 S * 10/2009 Lipe D10/32
D611,357 S * 3/2010 Giroud D10/32
D717,685 S * 11/2014 Bailey D11/3
D737,694 S * 9/2015 Engelbrecht D10/126
D758,237 S * 6/2016 Le Bail D11/34
D769,741 S * 10/2016 Buonamassa D10/38
D775,535 S * 1/2017 Handa D10/38
D811,924 S * 3/2018 Haarbuerger D3/208
D825,369 S * 8/2018 Izen D11/3
D843,871 S * 3/2019 Hardy D11/4
D843,873 S * 3/2019 Hardy D11/26
D869,979 S * 12/2019 Rozsa D11/16
D908,024 S * 1/2021 Dominguez D11/79

* cited by examiner

Primary Examiner — Katherine Glennon

(57) **CLAIM**

The ornamental design for a wrist watch, as shown and described.

DESCRIPTION

- 1. Wrist watch
- 1.1 is a front view of a wrist watch;
- 1.2 is a rear view of a wrist watch;
- 1.3 is a top view of a wrist watch;
- 1.4 is a bottom view of a wrist watch;
- 1.5 is a left view of a wrist watch;
- 1.6 is a right view of a wrist watch;
- 1.7 is a front perspective view of a wrist watch; and
- 1.8 is a rear perspective view of a wrist watch.

1 Claim, 8 Drawing Sheets

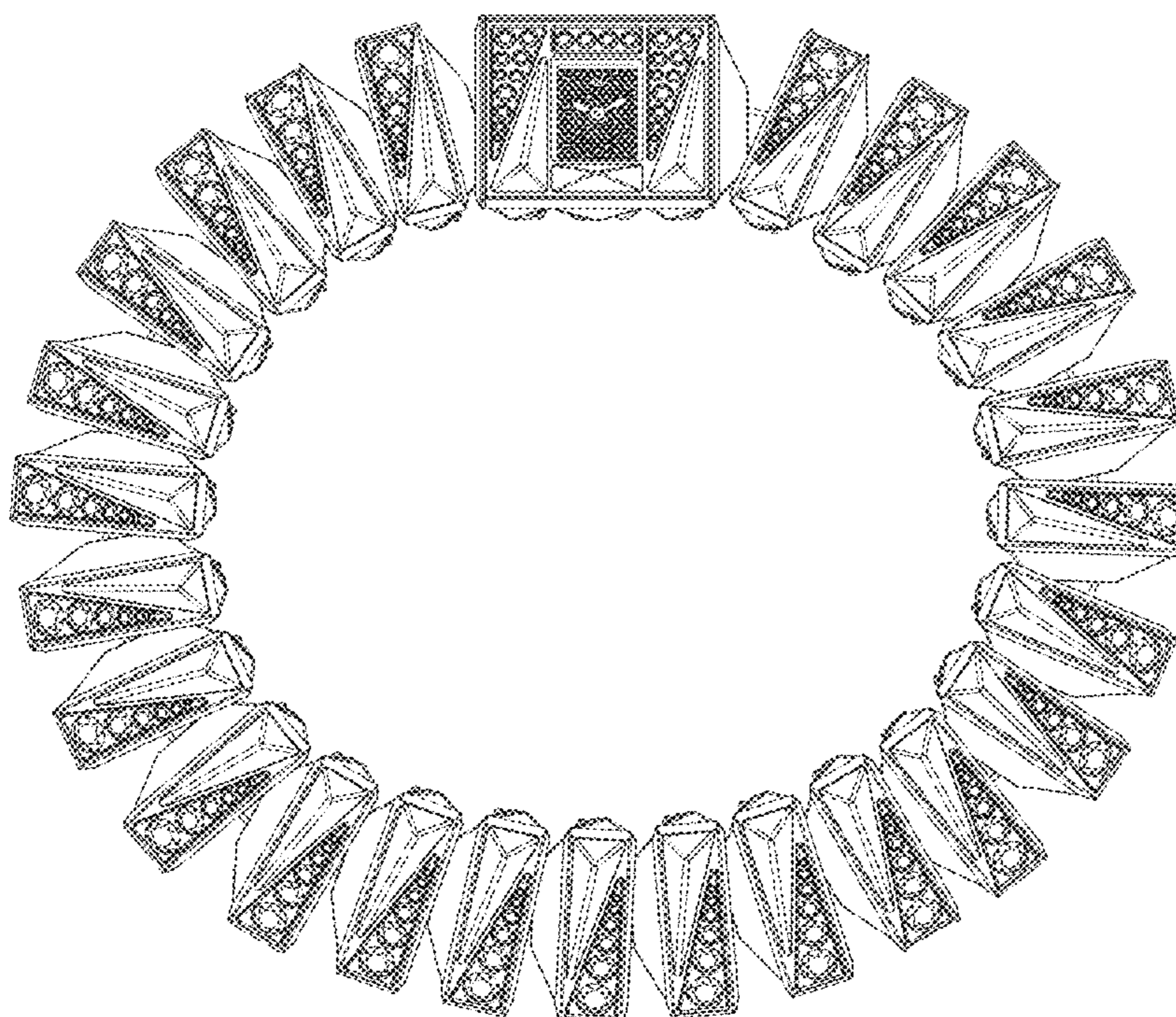

1.1

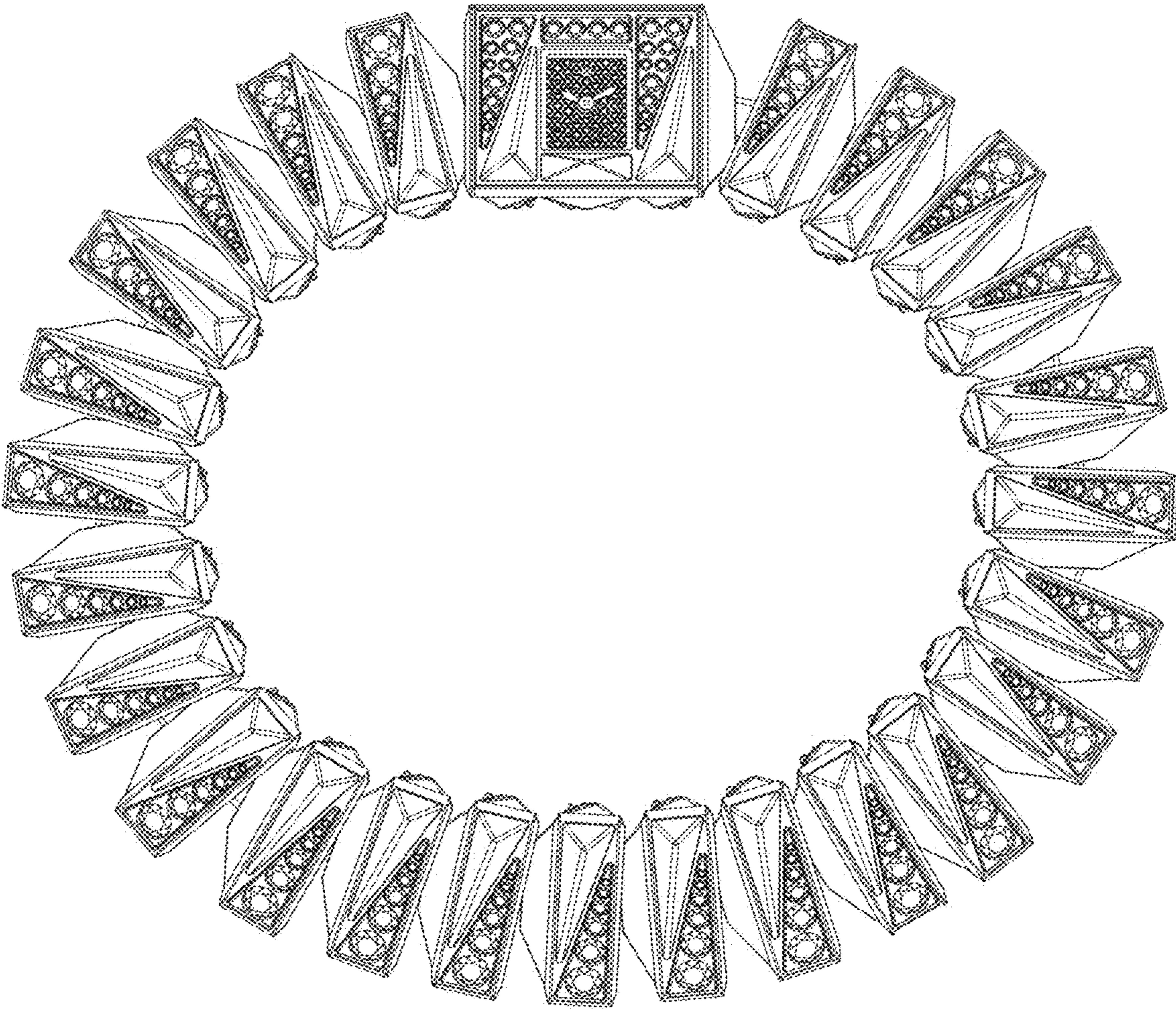

1.2

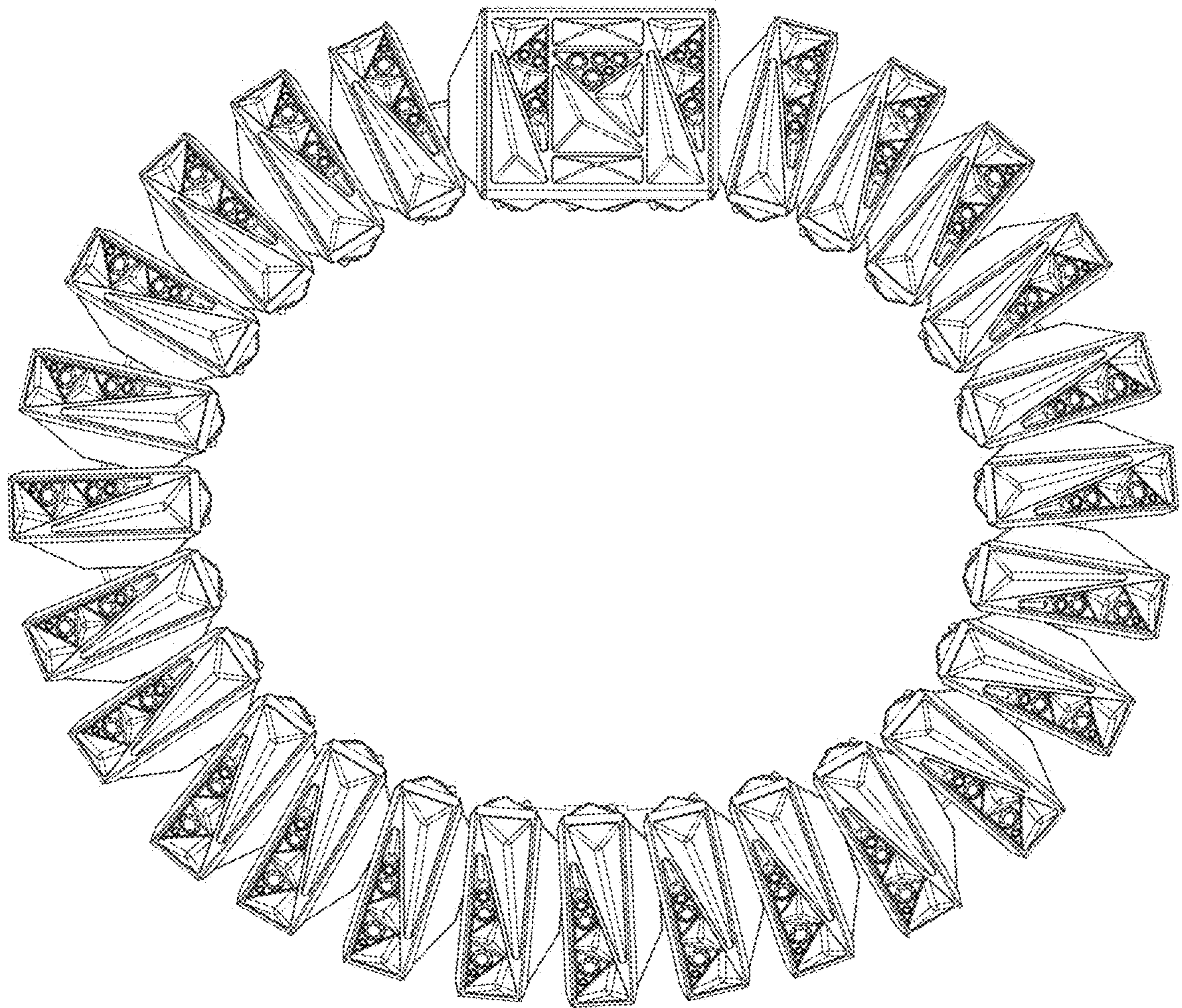

1.3

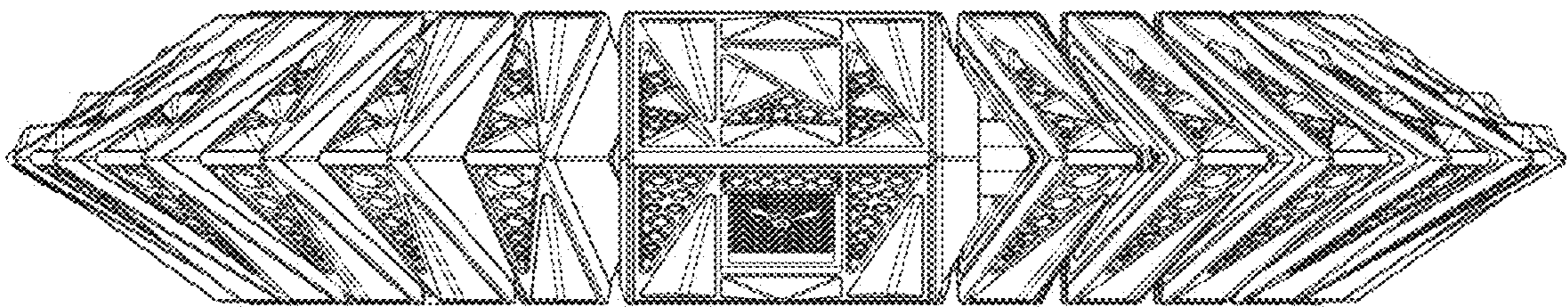

1.4

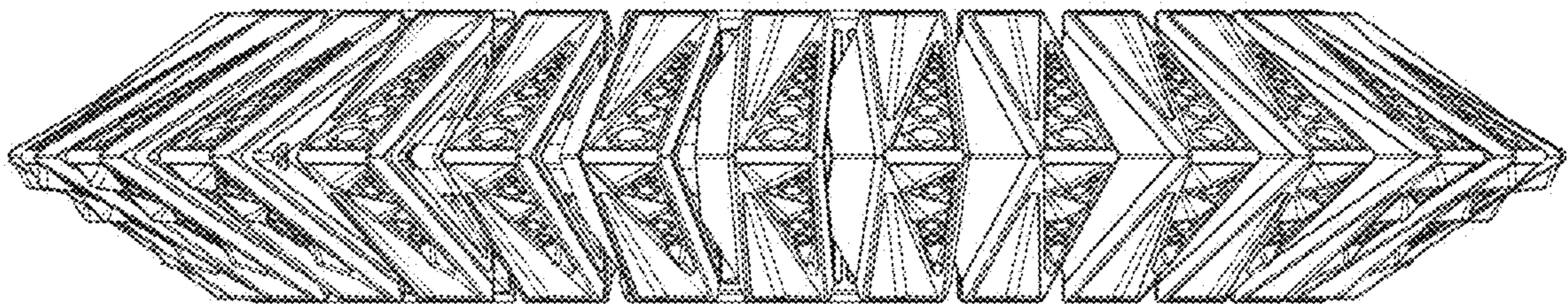

1.5

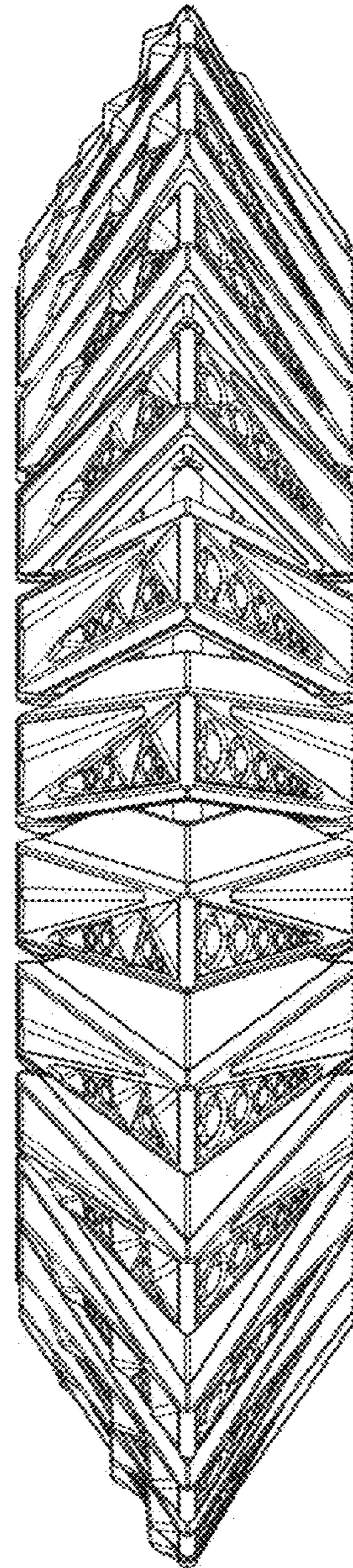

1.6

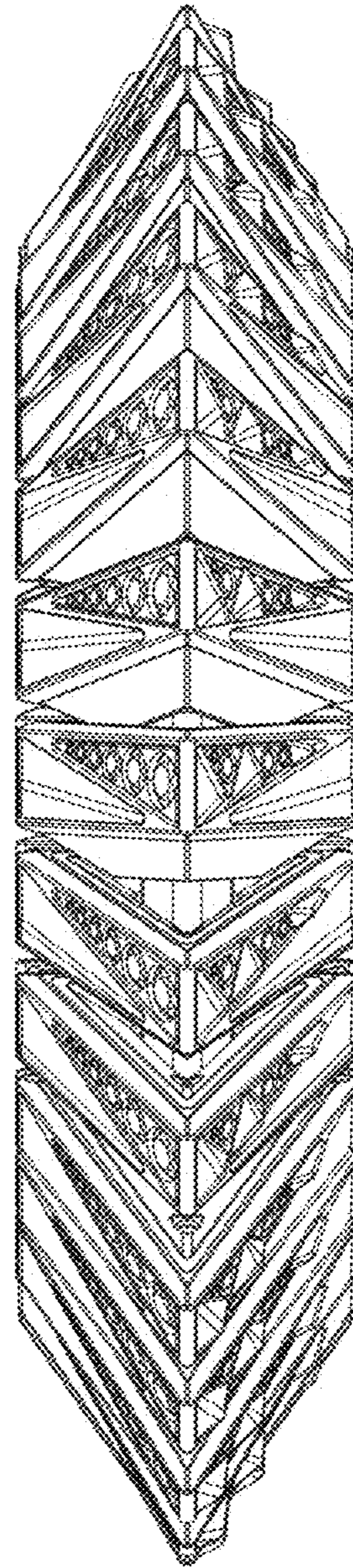

1.7

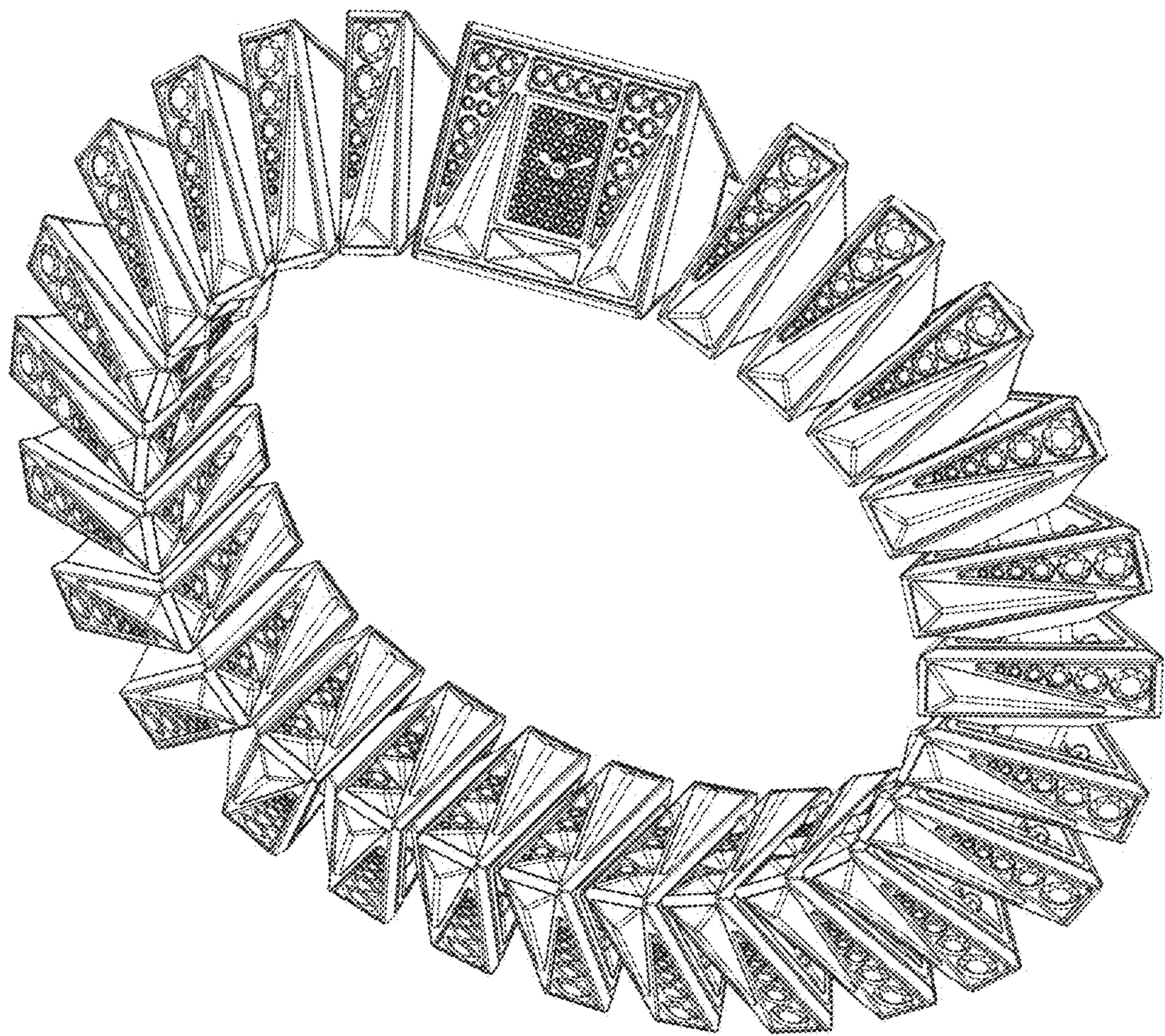

1.8

