



US00D974058S

(12) **United States Design Patent**
Jiang

(10) **Patent No.:** **US D974,058 S**
(45) **Date of Patent:** **** Jan. 3, 2023**

- (54) **BIKE SADDLE**
- (71) Applicant: **Shenzhen Youqing Technology Co. Ltd, Shenzhen (CN)**
- (72) Inventor: **Xiaohong Jiang, Shenzhen (CN)**
- (73) Assignee: **Shenzhen Youqing Technology Co. Ltd, Shenzhen (CN)**
- (**) Term: **15 Years**
- (21) Appl. No.: **29/831,912**
- (22) Filed: **Mar. 23, 2022**
- (51) **LOC (14) Cl.** **06-01**
- (52) **U.S. Cl.**
USPC **D6/354**
- (58) **Field of Classification Search**
USPC D6/340, 354; D12/110, 111
CPC ... B62J 1/002; B62J 1/005; B62J 1/007; B62J
1/26
See application file for complete search history.

D720,548 S *	1/2015	Yu	D6/354
D722,446 S *	2/2015	Toll	B62J 1/00
				D6/354
D724,330 S *	3/2015	Toll	B62J 1/00
				D6/354
D764,822 S *	8/2016	Toll	B62J 1/00
				D6/354
D778,079 S *	2/2017	Porter	D6/354
D802,949 S	11/2017	Toll		
D879,488 S *	3/2020	Liu	D6/354
D904,050 S	12/2020	Wang		
D930,375 S	9/2021	Jiang		
D949,584 S *	4/2022	Jiang	D6/354
D952,364 S *	5/2022	Ji	D6/354

* cited by examiner

Primary Examiner — Natasha Vujcic
(74) *Attorney, Agent, or Firm* — ScienBiziP, P.C.

(57) **CLAIM**

I claim, the ornamental design for a bike saddle, as shown and described.

DESCRIPTION

FIG. 1 is a front, left and top perspective view of a bike saddle showing my design.
 FIG. 2 is a rear, right and bottom perspective view of a bike saddle showing my design.
 FIG. 3 is a front elevation view thereof.
 FIG. 4 is a rear elevation view thereof.
 FIG. 5 is a left-side elevation view thereof.
 FIG. 6 is a right-side elevation view thereof.
 FIG. 7 is a top plan view thereof; and,
 FIG. 8 is a bottom plan view thereof.

1 Claim, 8 Drawing Sheets

(56) **References Cited**

U.S. PATENT DOCUMENTS

D370,132 S *	5/1996	Urias	D6/354
D428,270 S *	7/2000	Bigolin	D6/354
D428,271 S *	7/2000	Bigolin	D6/354
D433,827 S *	11/2000	Kuipers	D6/354
D439,756 S *	4/2001	Bigolin	D6/354
D454,259 S *	3/2002	Yates	D6/354
D456,157 S *	4/2002	Yates	B62J 1/00
				D6/354
D456,623 S *	5/2002	Yates	D6/354
D684,780 S *	6/2013	Toll	D6/354

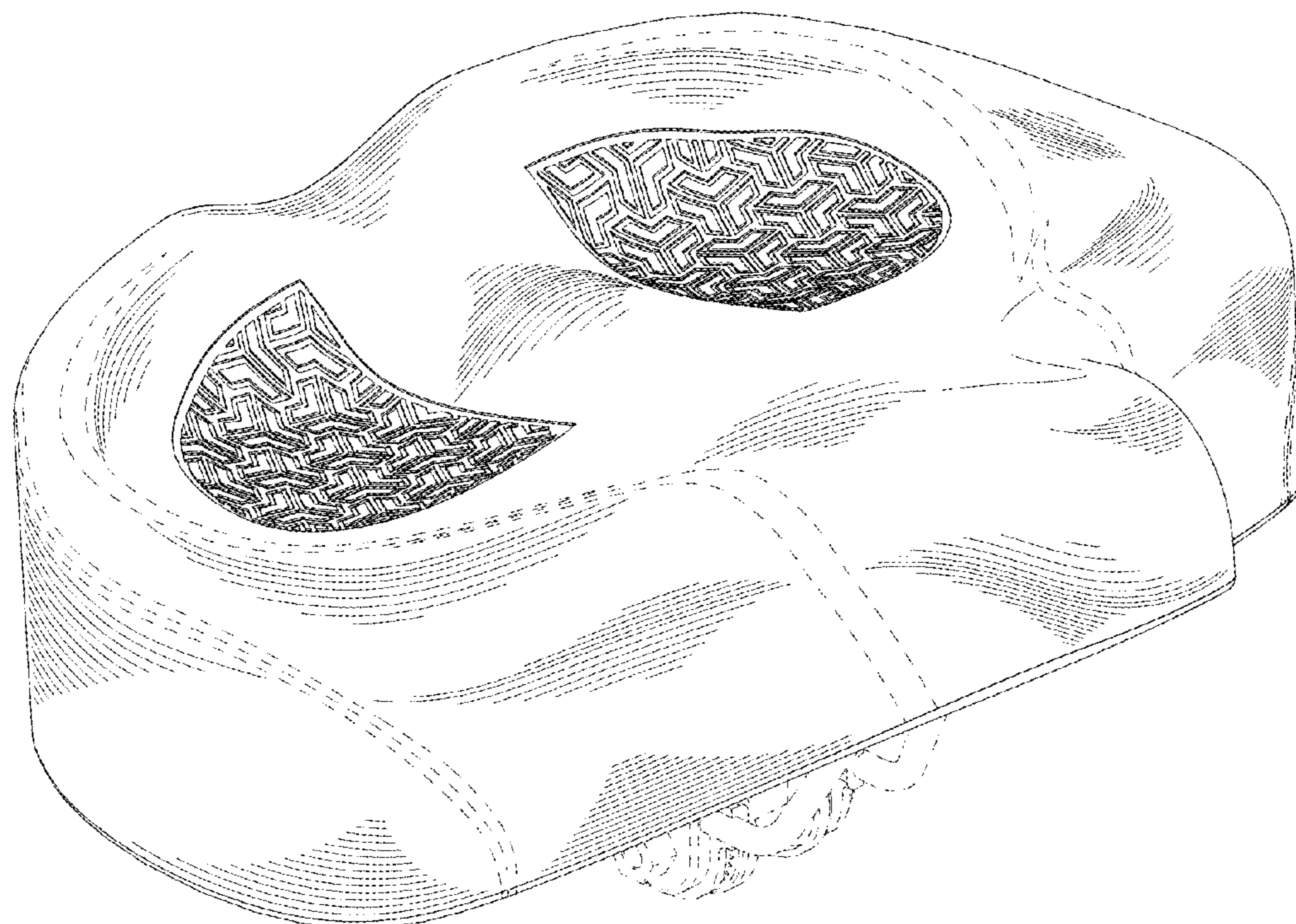

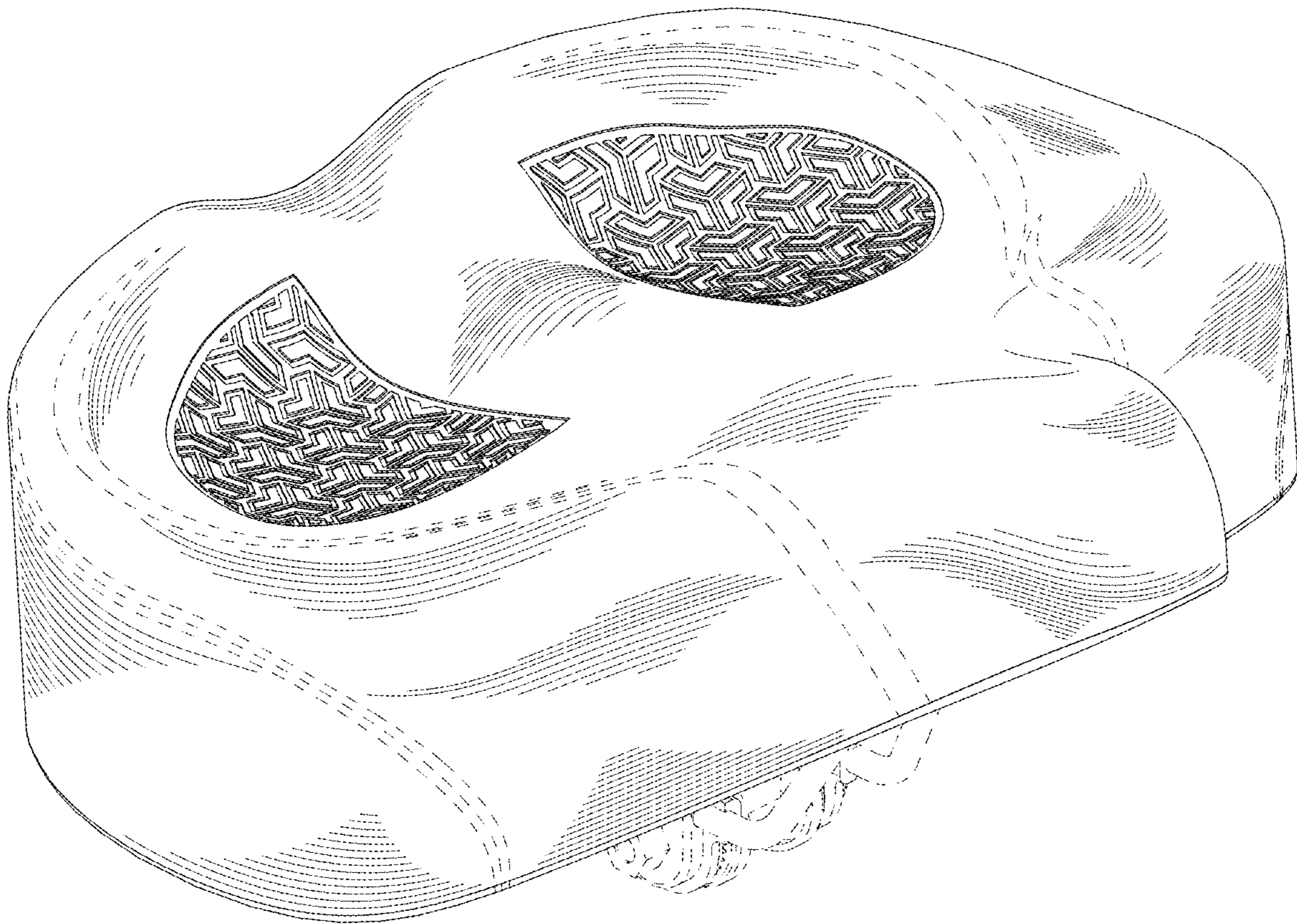

FIG. 1

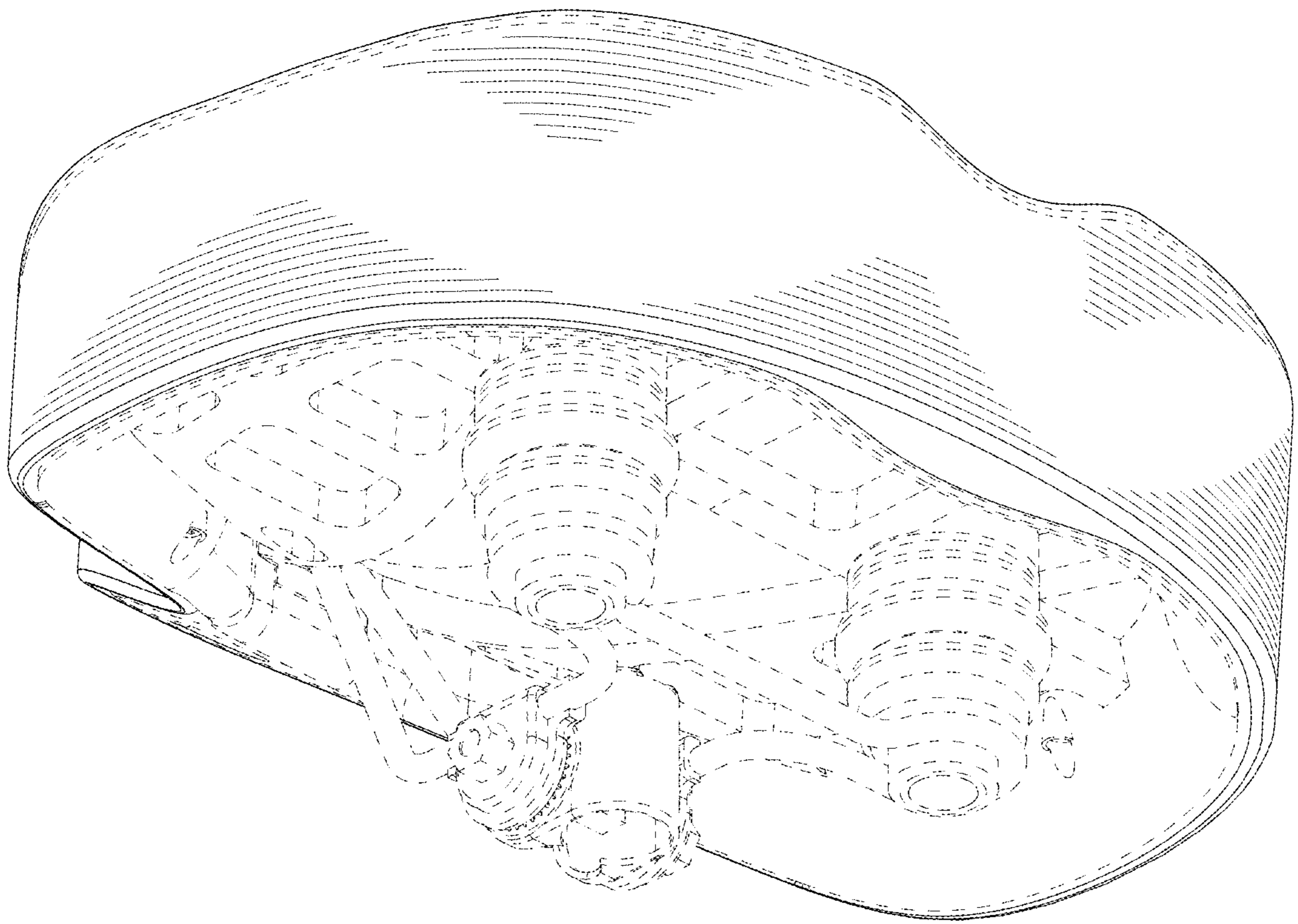

FIG. 2

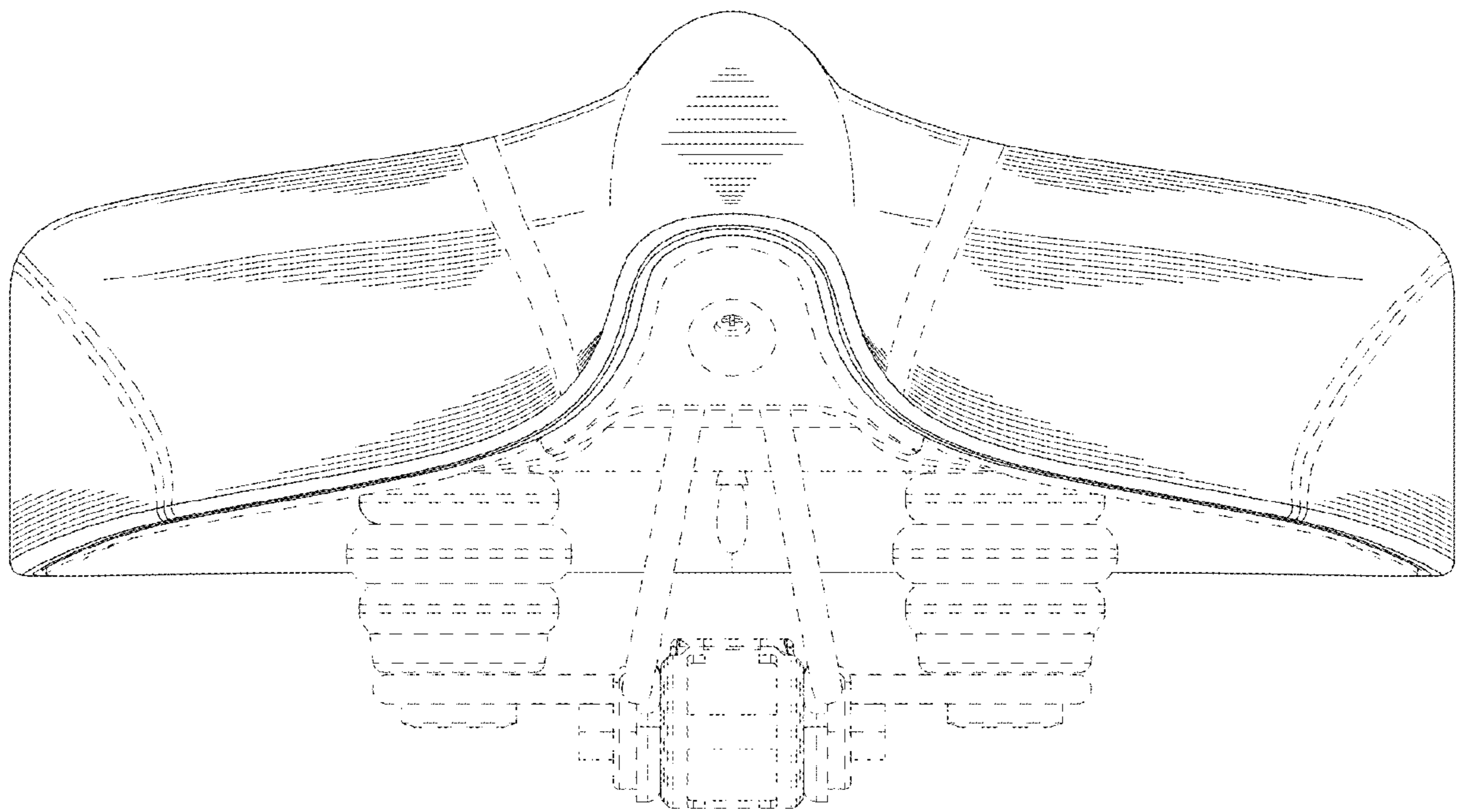

FIG. 3

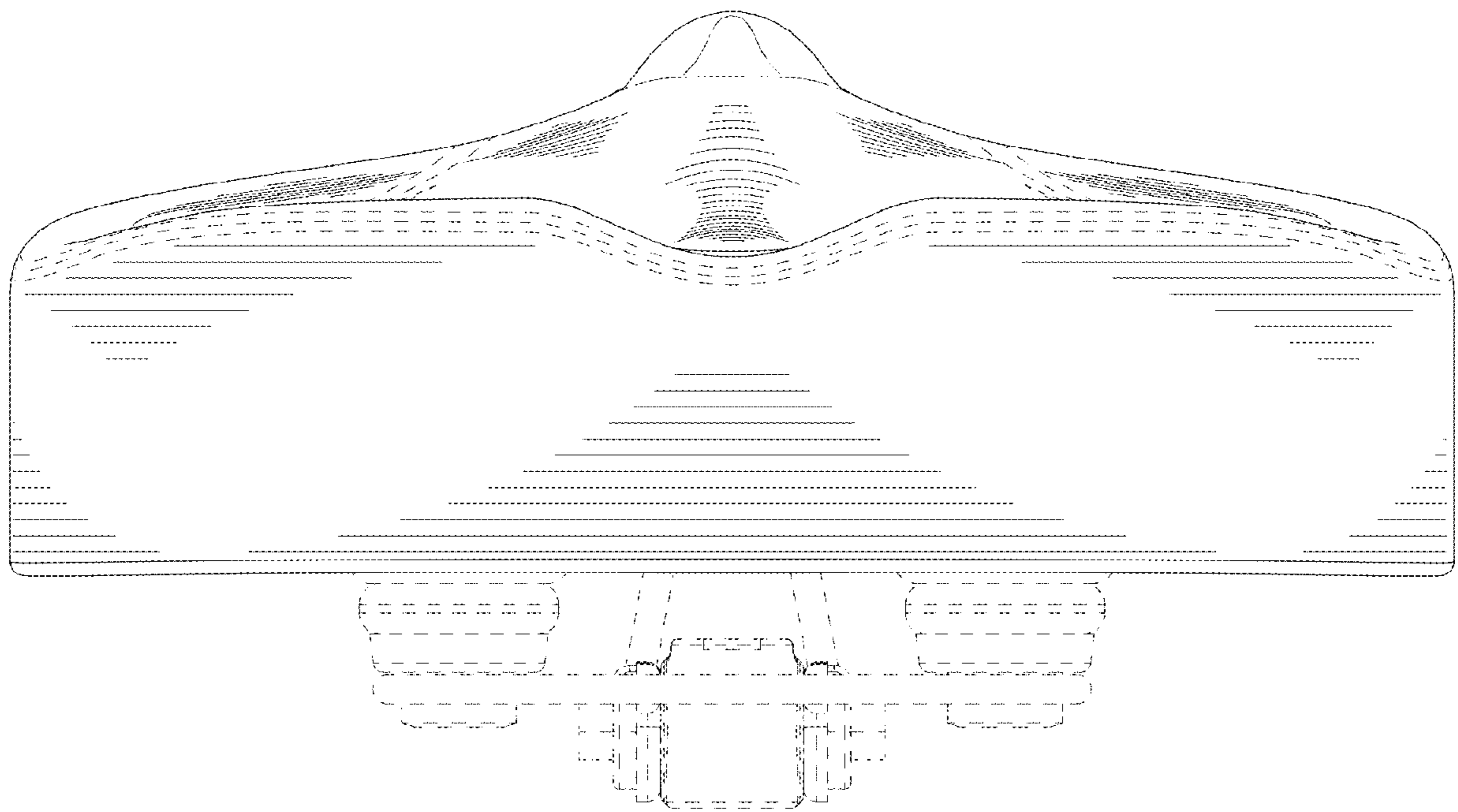

FIG. 4

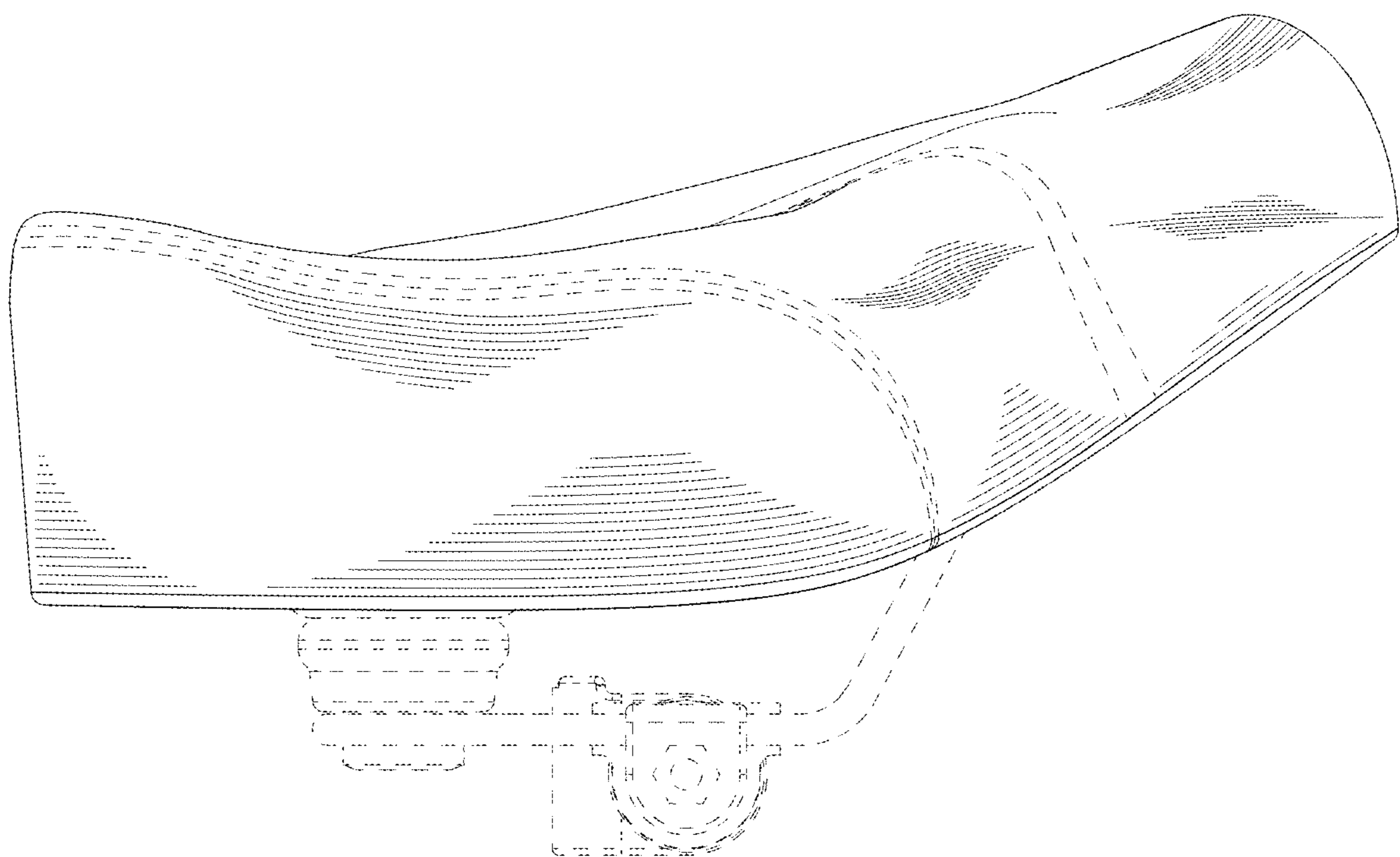

FIG. 5

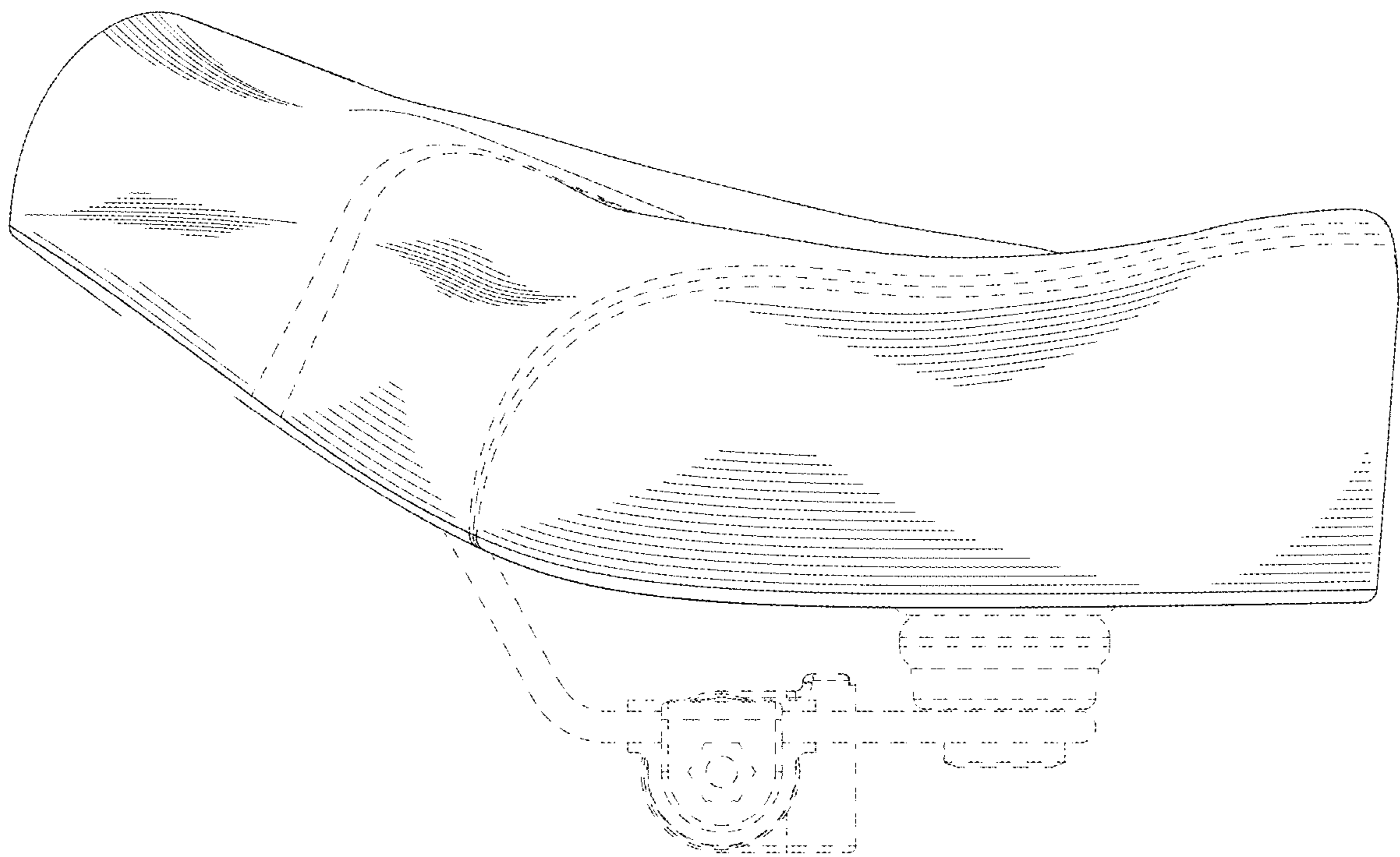

FIG. 6

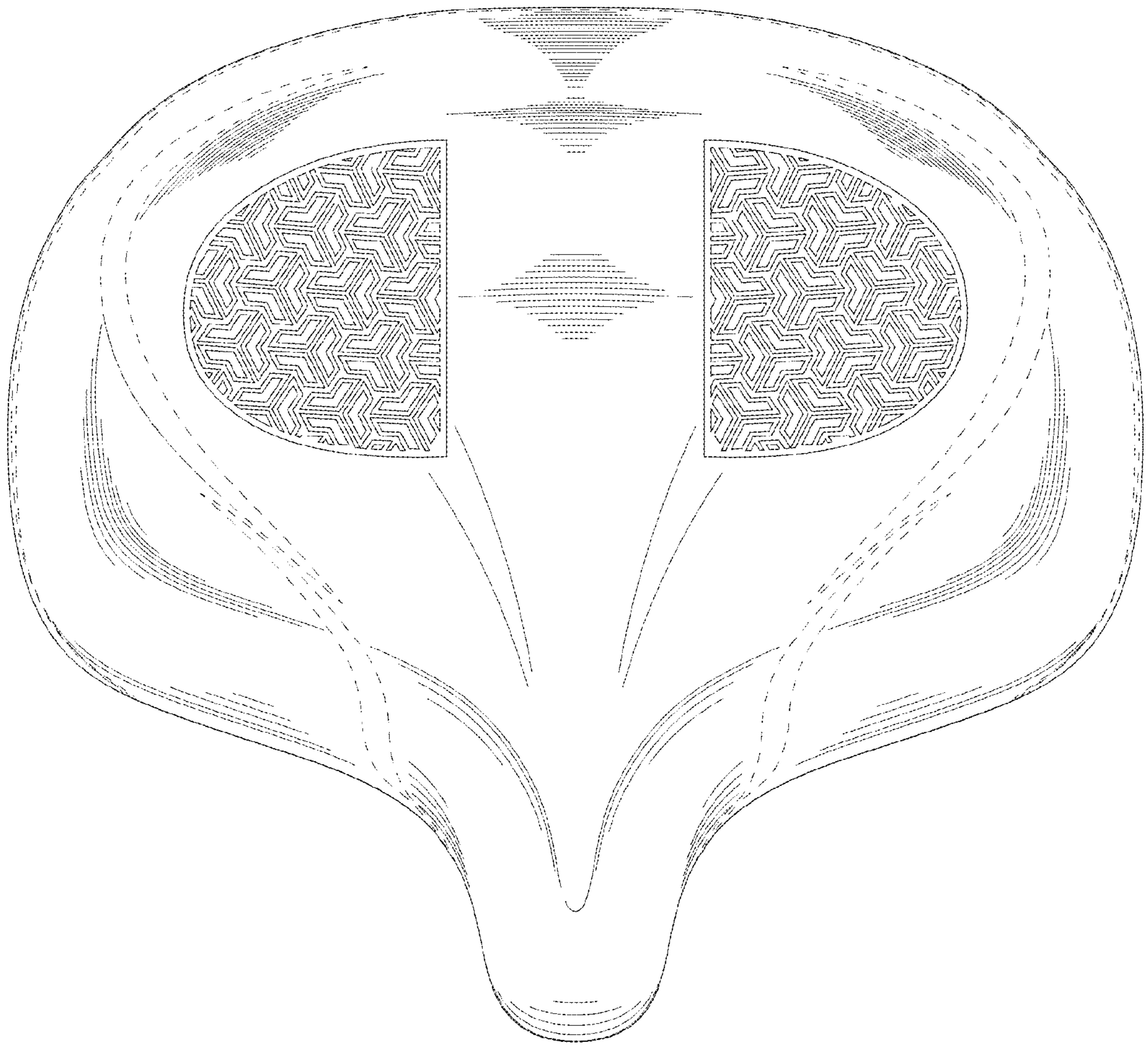

FIG. 7

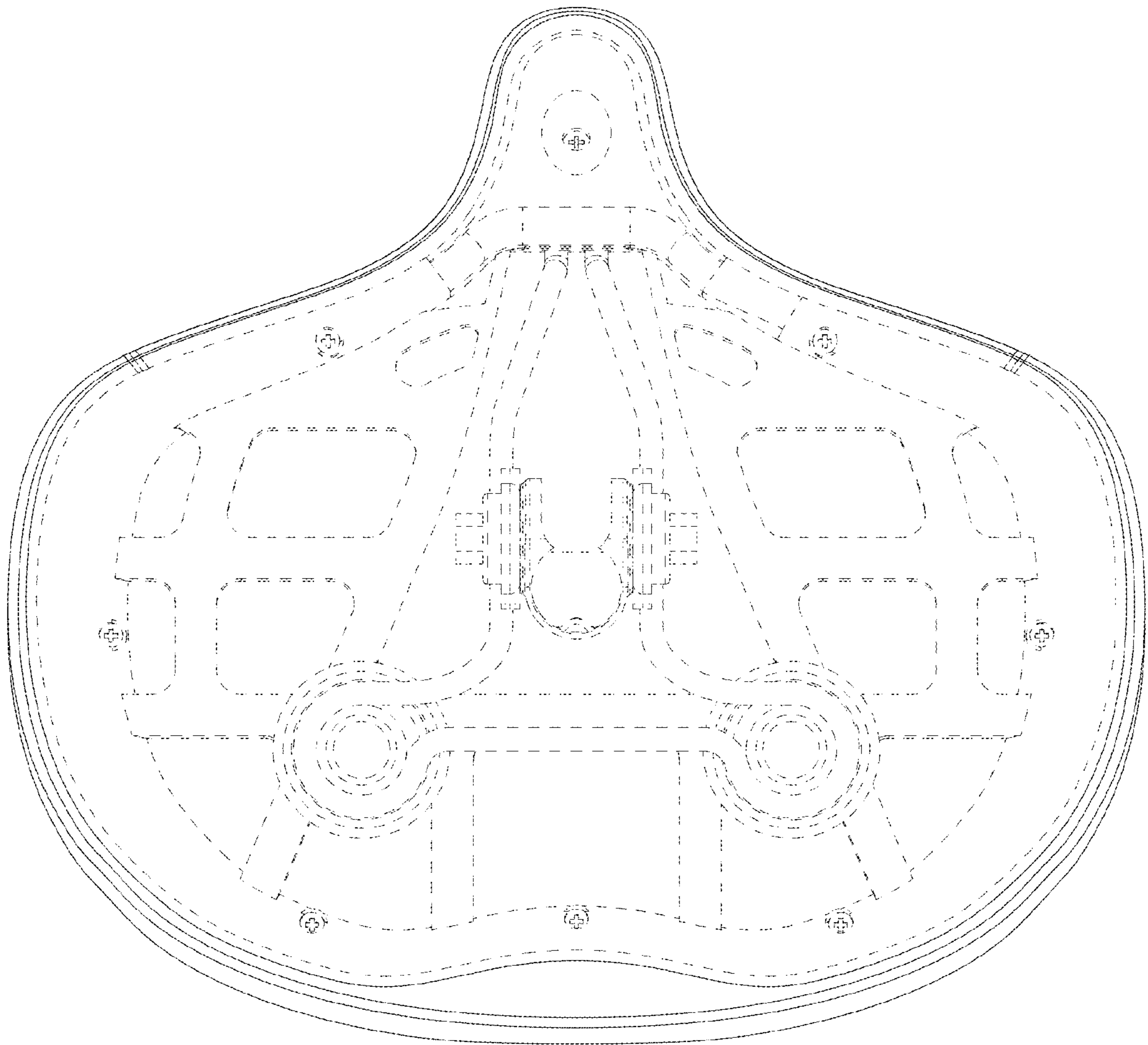

FIG. 8