



US00D974032S

(12) **United States Design Patent**
DeBarros

(10) **Patent No.:** **US D974,032 S**
(45) **Date of Patent:** **** Jan. 3, 2023**

(54) **EYEGLASSES HOLDER**

(71) Applicant: **Daniel DeBarros**, Hialeah, FL (US)

(72) Inventor: **Daniel DeBarros**, Hialeah, FL (US)

(**) Term: **15 Years**

(21) Appl. No.: **29/736,069**

(22) Filed: **May 27, 2020**

(51) **LOC (14) Cl.** **03-01**

(52) **U.S. Cl.**

USPC **D3/266; D3/265**

(58) **Field of Classification Search**

USPC D3/207, 215, 219, 229, 263–266, 301;
D12/417; D16/330, 339; 24/3.3, 3.7,
24/3.8, 563; 206/5, 5.1, 6; 248/902;
351/112, 155

CPC A45C 11/04; A45C 11/005; A47F 7/02;
A47F 7/021

See application file for complete search history.

(56) **References Cited**

U.S. PATENT DOCUMENTS

827,740	A *	8/1906	Low	G02C 3/02 351/65
D255,621	S *	7/1980	McCool	D3/229
D264,391	S *	5/1982	Schweitzer	D2/866
4,768,648	A *	9/1988	Glass	A45F 5/02 24/3.12
D327,285	S *	6/1992	Arnouts	D3/266
5,119,979	A *	6/1992	Kallman	G02C 3/04 D3/219
D368,580	S *	4/1996	Poindexter	D3/215
D374,766	S *	10/1996	Raus	D3/215
D378,023	S *	2/1997	Grassey	D3/266
D379,262	S *	5/1997	Seigel	D3/218
D391,075	S *	2/1998	Jackson	D3/215
5,724,707	A *	3/1998	Kirk	A45F 5/02 224/675
D395,357	S *	6/1998	Bader	D3/215

(Continued)

Primary Examiner — T Chase Nelson

(74) *Attorney, Agent, or Firm* — Vincent G. Lotempio

(57) **CLAIM**

The ornamental design for an eyeglasses holder, as shown and described.

DESCRIPTION

FIG. 1 is a perspective view showing my new design; FIG. 2 is a front view showing the eyeglasses holder in a condition of use with a wearer and a pair of eyeglasses; FIG. 3 is a front view of FIG. 1; FIG. 4 is a back view thereof; FIG. 5 is a left side view thereof; FIG. 6 is a right side view thereof; FIG. 7 is a top view thereof; FIG. 8 is a bottom view thereof; FIG. 9 is a perspective view showing another embodiment of my new design for an eyeglasses holder; FIG. 10 is a front view showing the eyeglasses holder in a condition of use with a wearer and a pair of eyeglasses; FIG. 11 is a front view of FIG. 9; FIG. 12 is a back view thereof; FIG. 13 is a left side view thereof; FIG. 14 is a right side view thereof; FIG. 15 is a top view thereof; and, FIG. 16 is a bottom view thereof.

The consistent-length broken lines on the claimed surfaces depict stitching that forms no part of the claimed design. The alternating-length broken lines in the drawings depict environmental structure in the form of garments, a person, and a pair of glasses that also form no part of the claimed design. FIGS. 1 through 8 illustrate a left-handed eyeglasses holder, it is to be understood that the invention includes a right-handed eyeglasses holder which is illustrated as a mirror image of any or all of the views shown in FIGS. 1 through 8 in FIGS. 9 through 16.

1 Claim, 14 Drawing Sheets

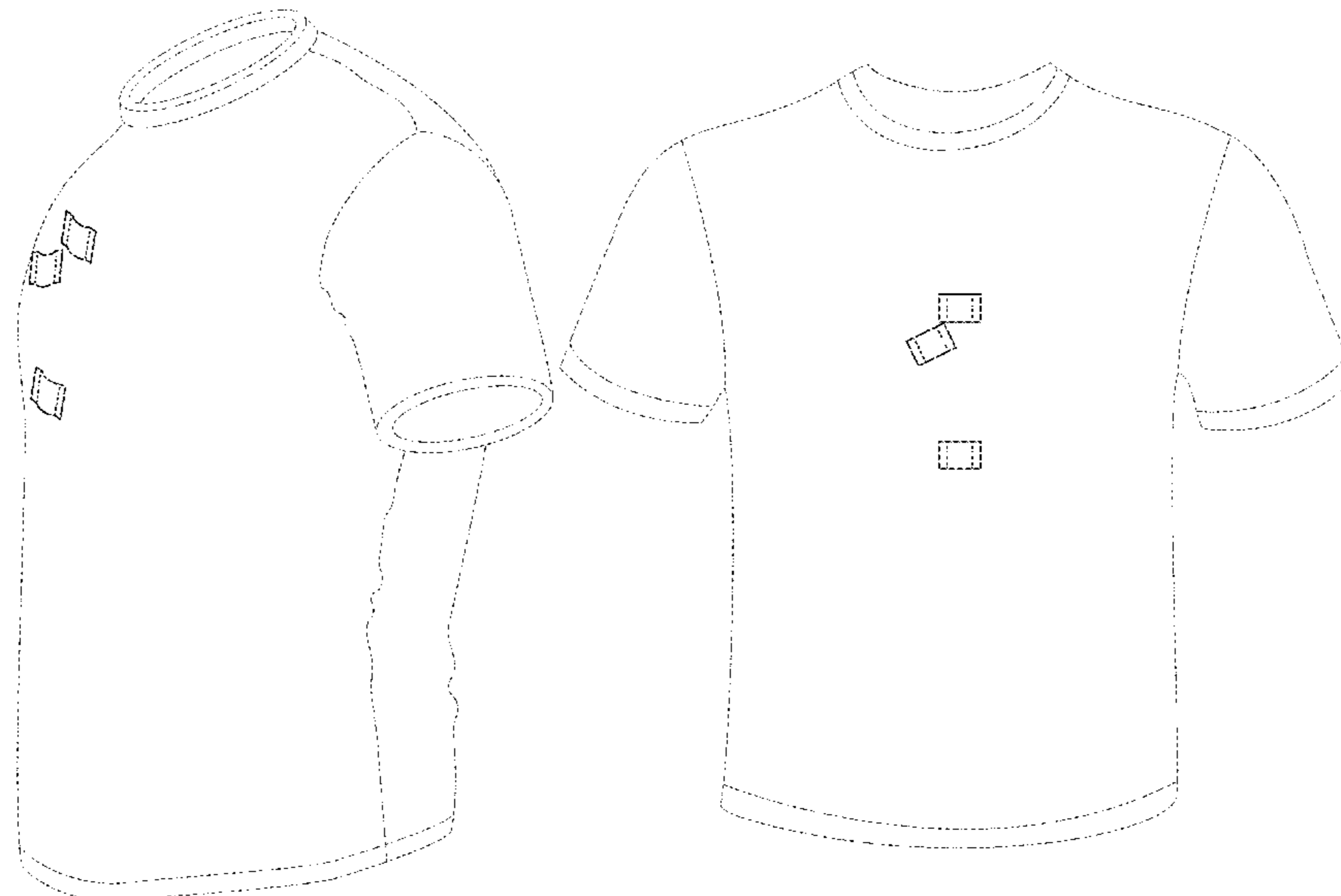

(56)

References Cited

U.S. PATENT DOCUMENTS

D429,880 S * 8/2000 McCullough, Jr. D3/215
D448,553 S * 10/2001 Williams A45F 5/02
D3/206
7,080,430 B2 * 7/2006 Wemmer A41D 13/0012
24/578.13
D584,893 S * 1/2009 Beck D3/215
7,526,842 B2 * 5/2009 Wemmer A41F 1/00
24/578.13
D595,954 S * 7/2009 Collins A45C 11/04
D3/215
D595,955 S * 7/2009 Collins D3/215
D595,956 S * 7/2009 Collins D3/229
7,651,219 B2 * 1/2010 Burlingham G02C 3/04
351/158
D657,551 S * 4/2012 Lynn A45F 5/02
D3/203.1
D675,011 S * 1/2013 Stiefel D3/215
D692,662 S * 11/2013 Pignotti D3/289
D706,532 S * 6/2014 Wilbur D3/215
8,739,368 B2 * 6/2014 Murphy, Jr. A45F 5/00
D3/266
D718,053 S * 11/2014 McFreen D3/289
D718,522 S * 12/2014 Larsen D3/215
D743,692 S * 11/2015 Praamsma D3/219
9,675,149 B1 * 6/2017 Saffold A45C 11/04

* cited by examiner

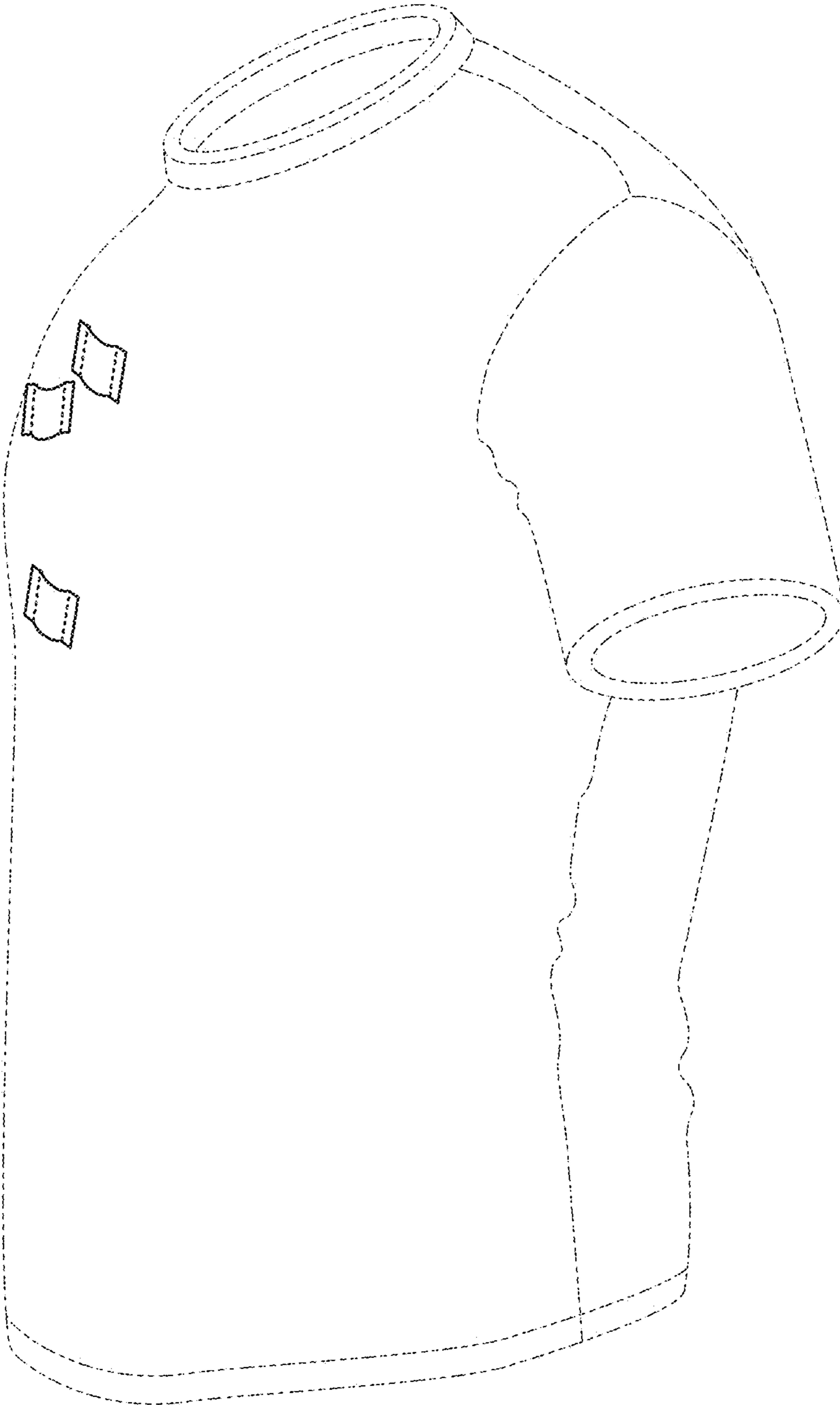

FIG. 1

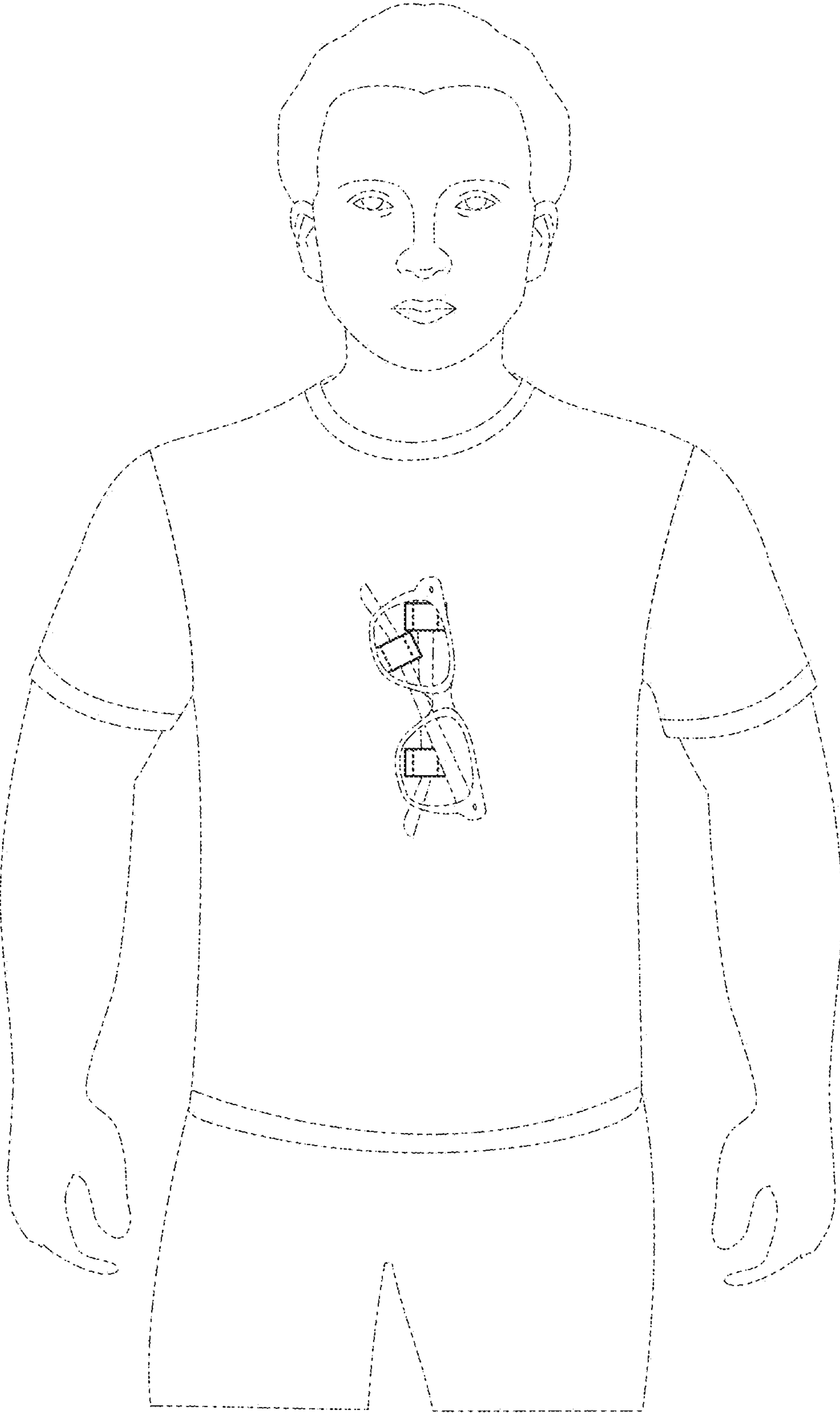

FIG. 2

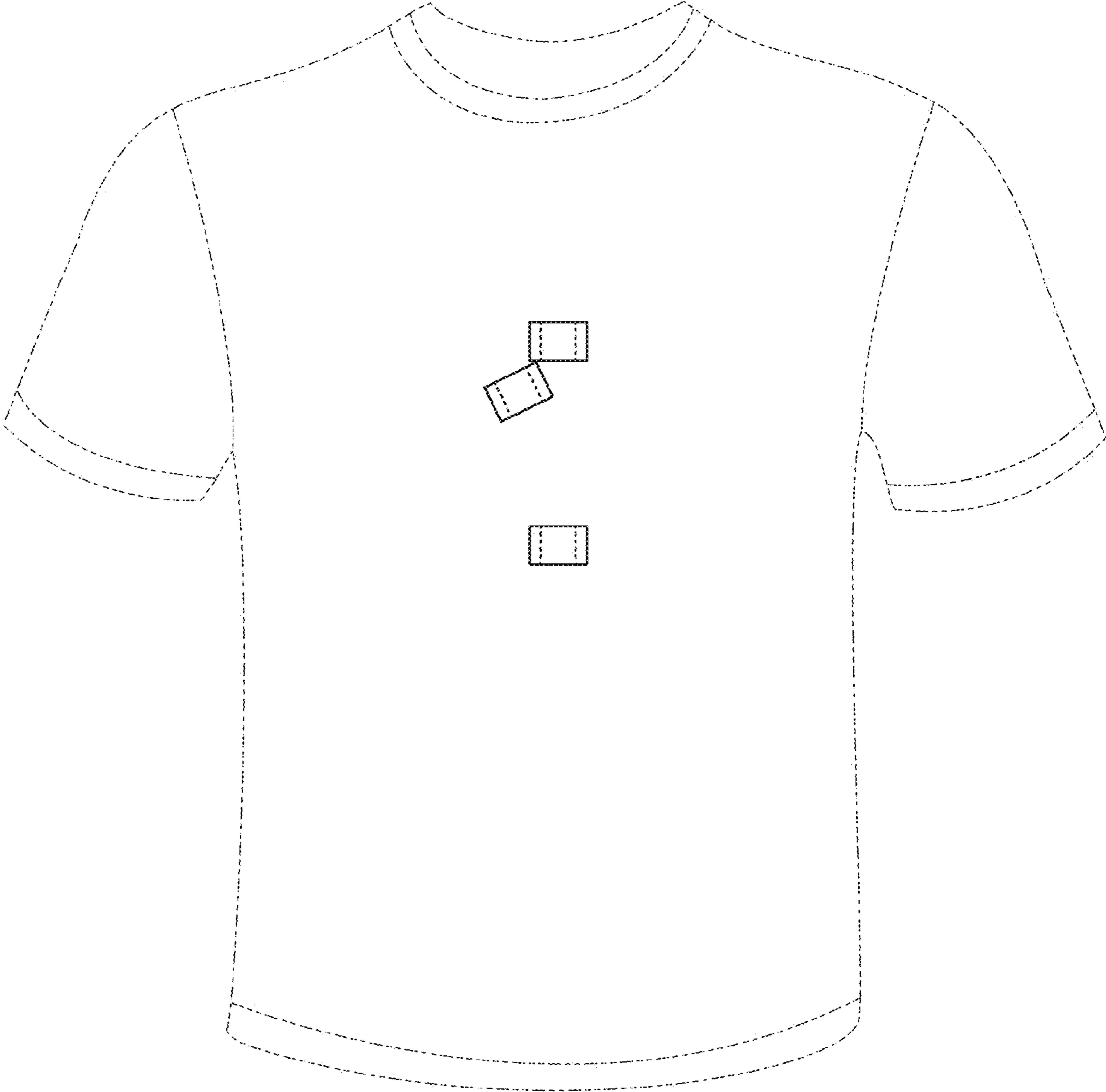

FIG. 3

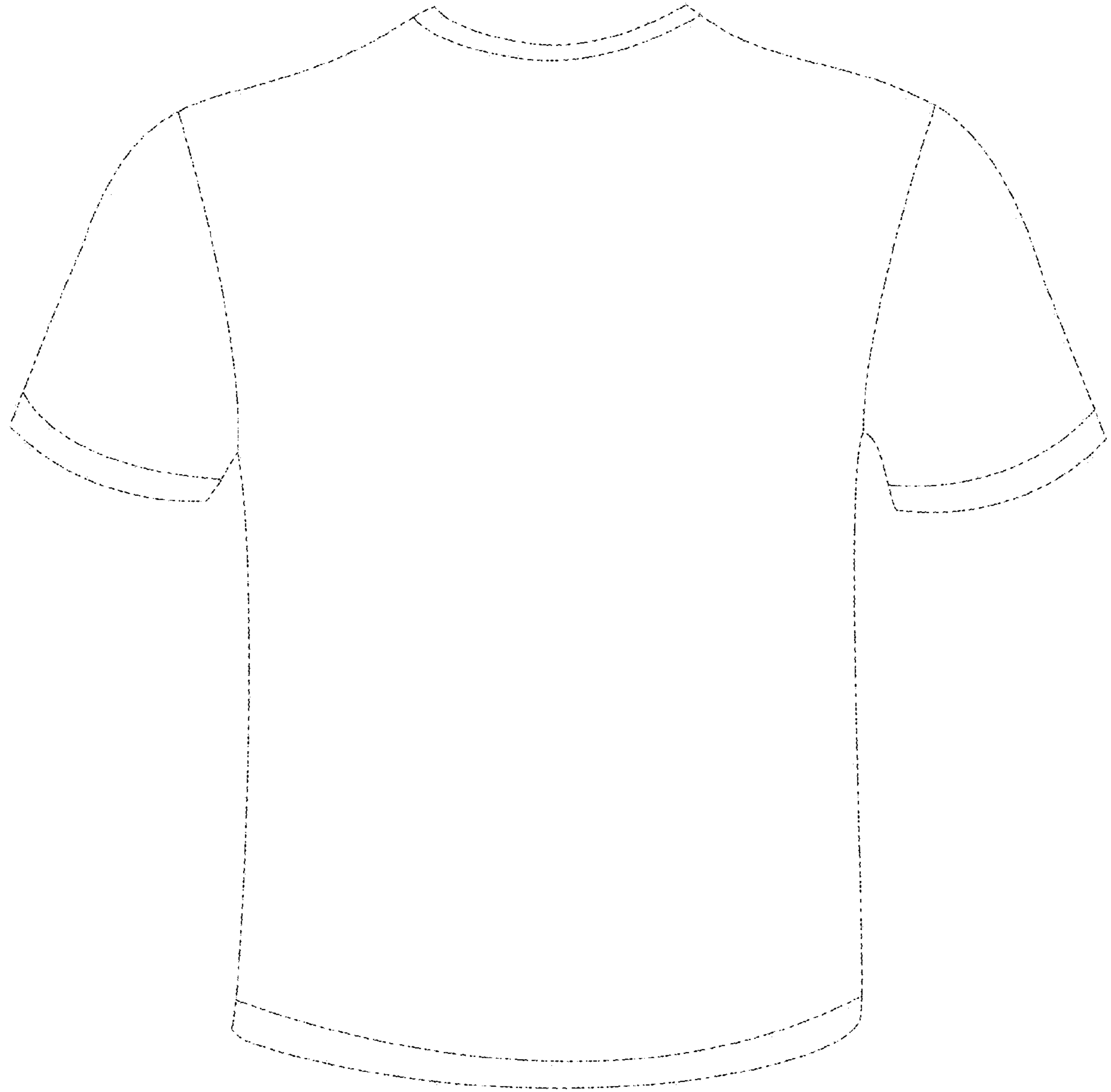

FIG. 4

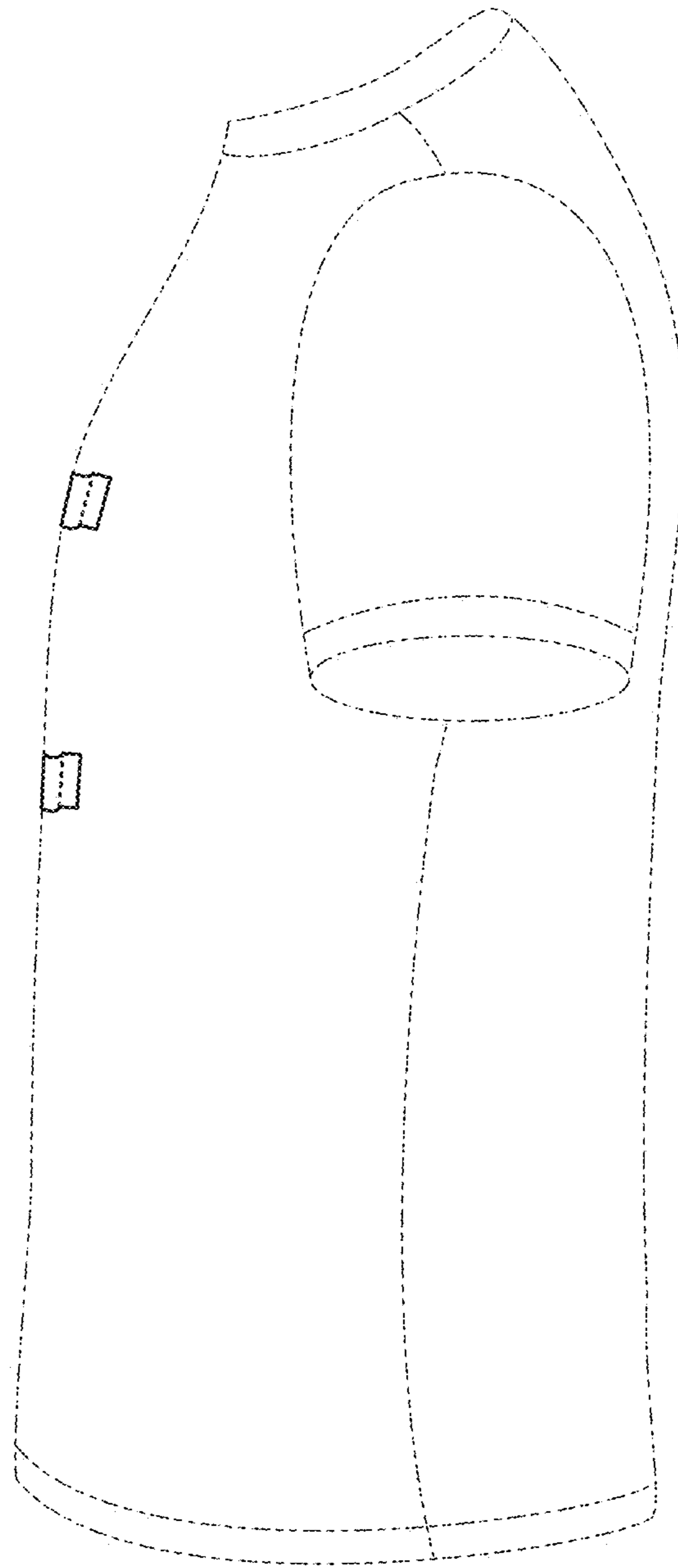

FIG. 5

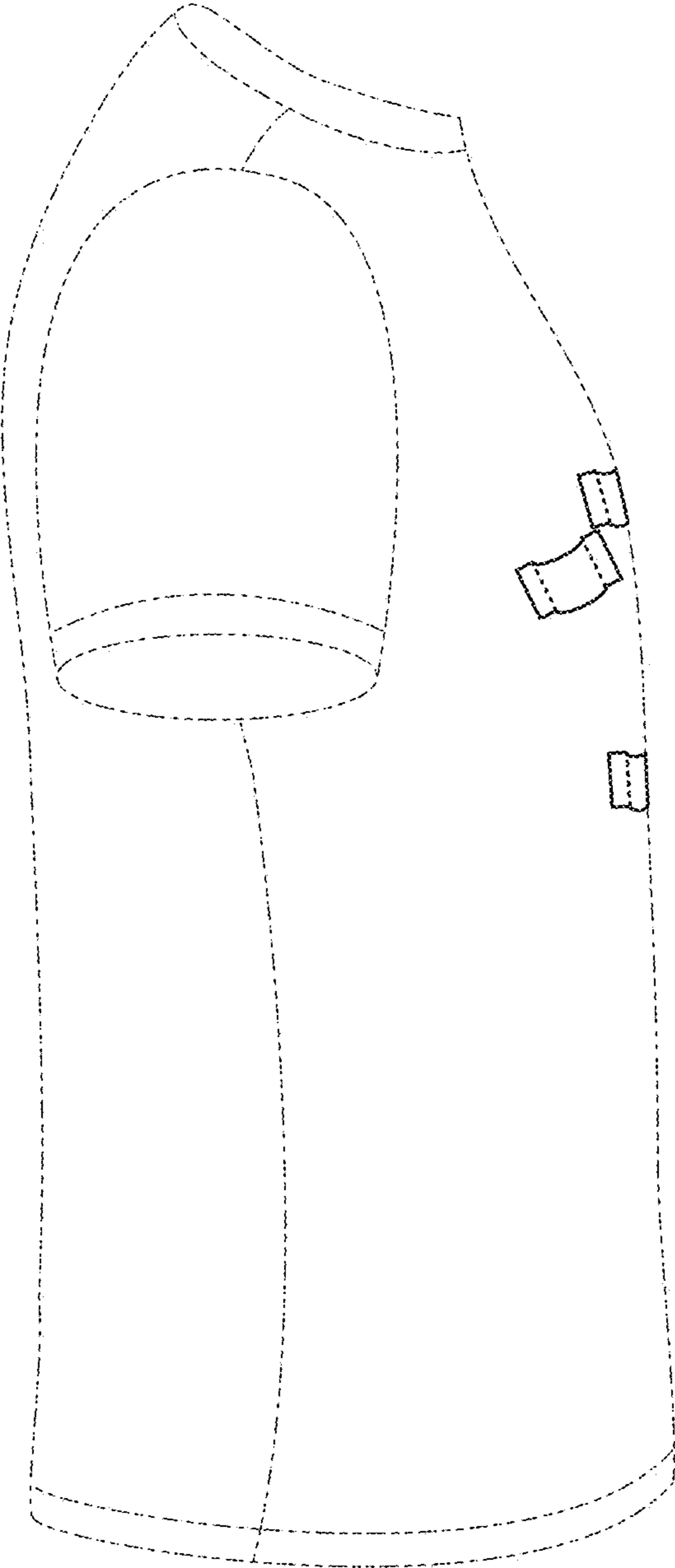

FIG. 6

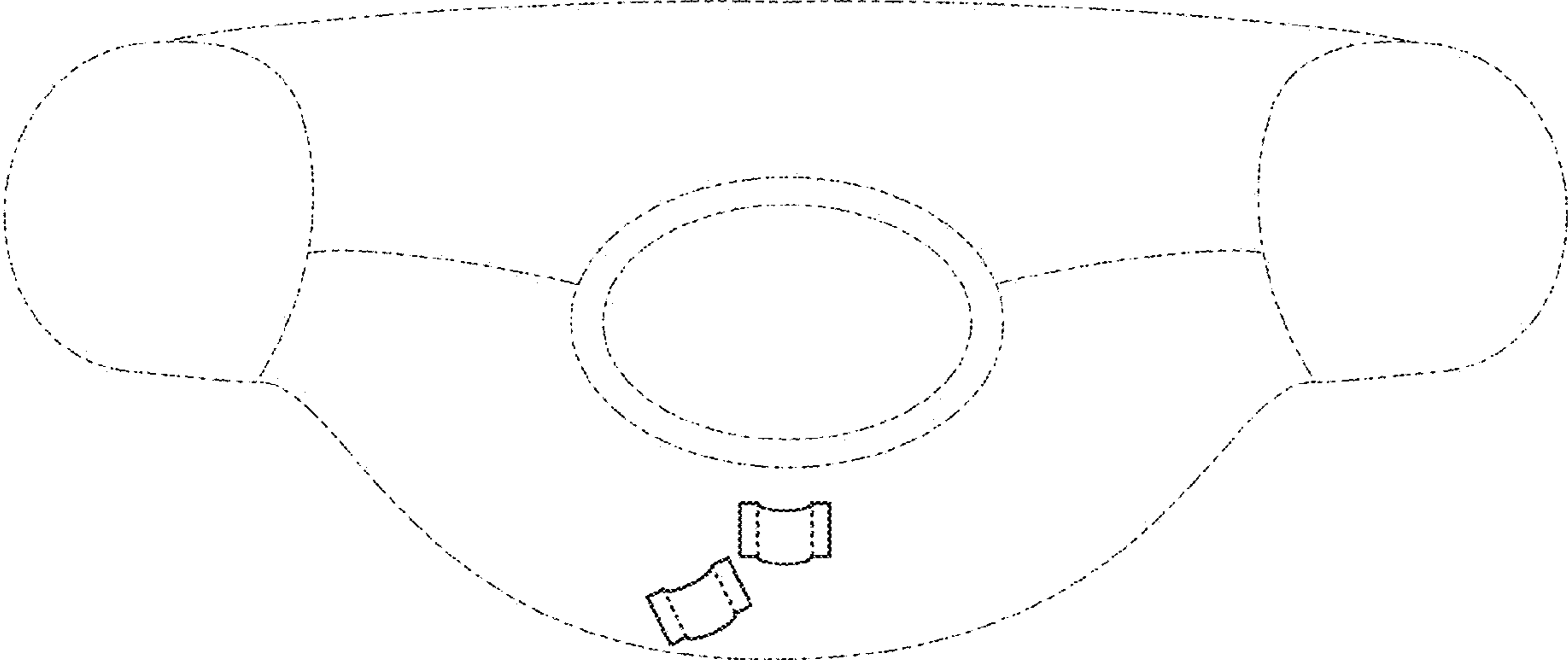

FIG. 7

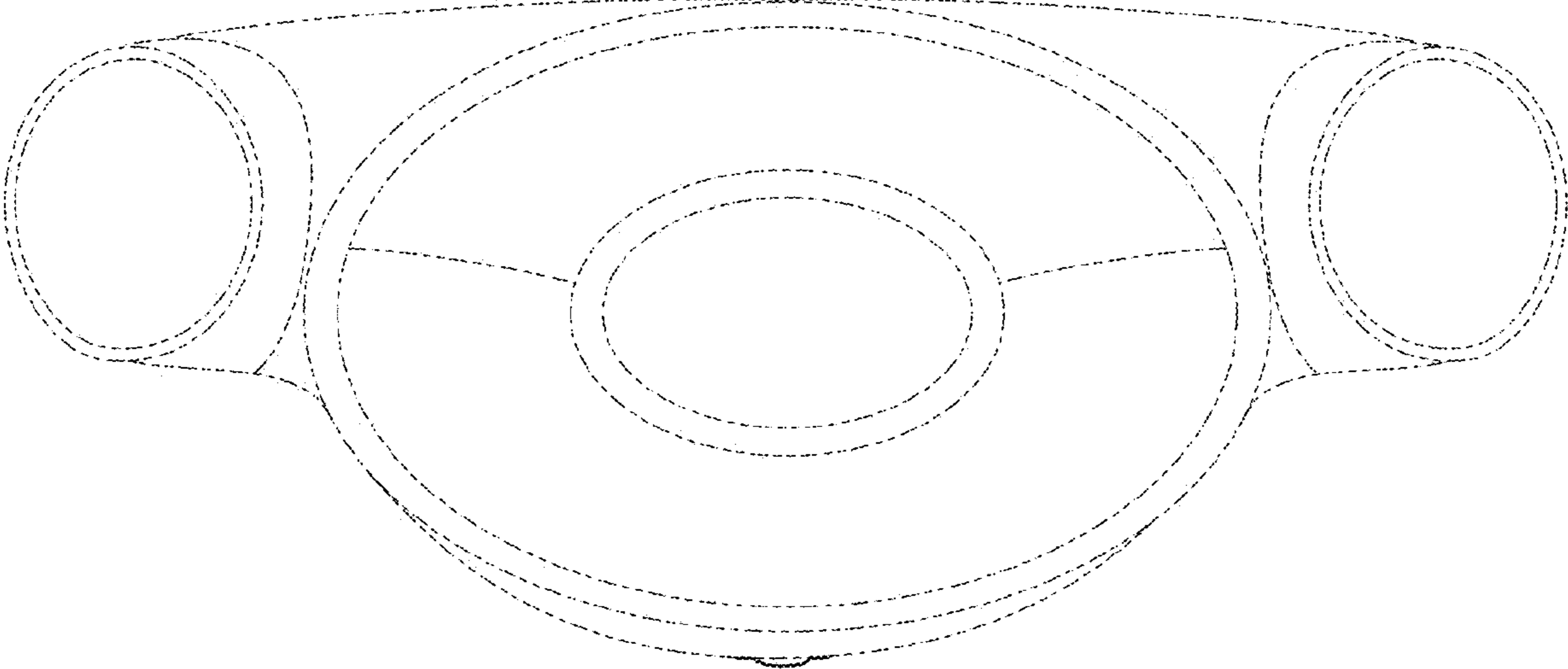

FIG. 8

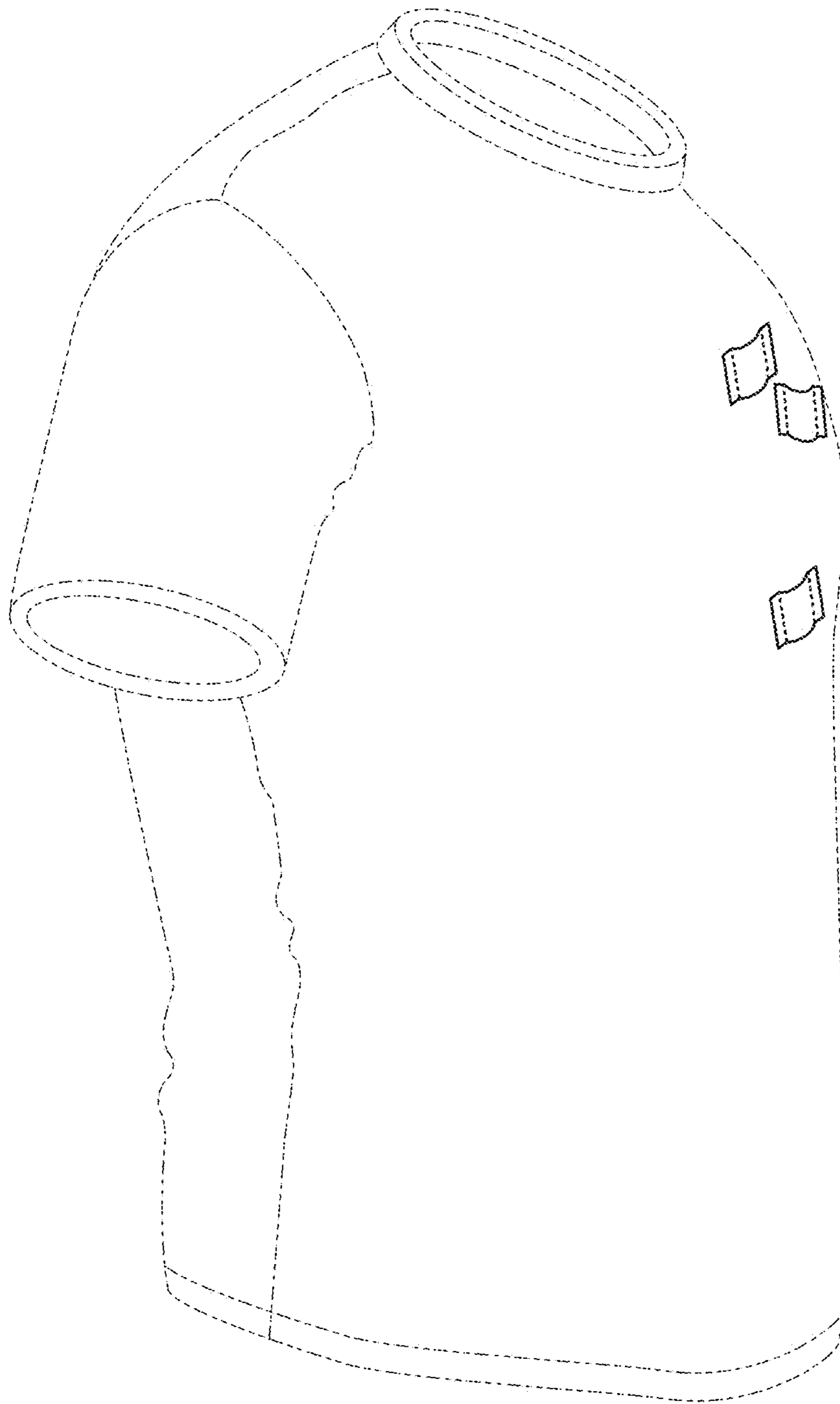

FIG. 9

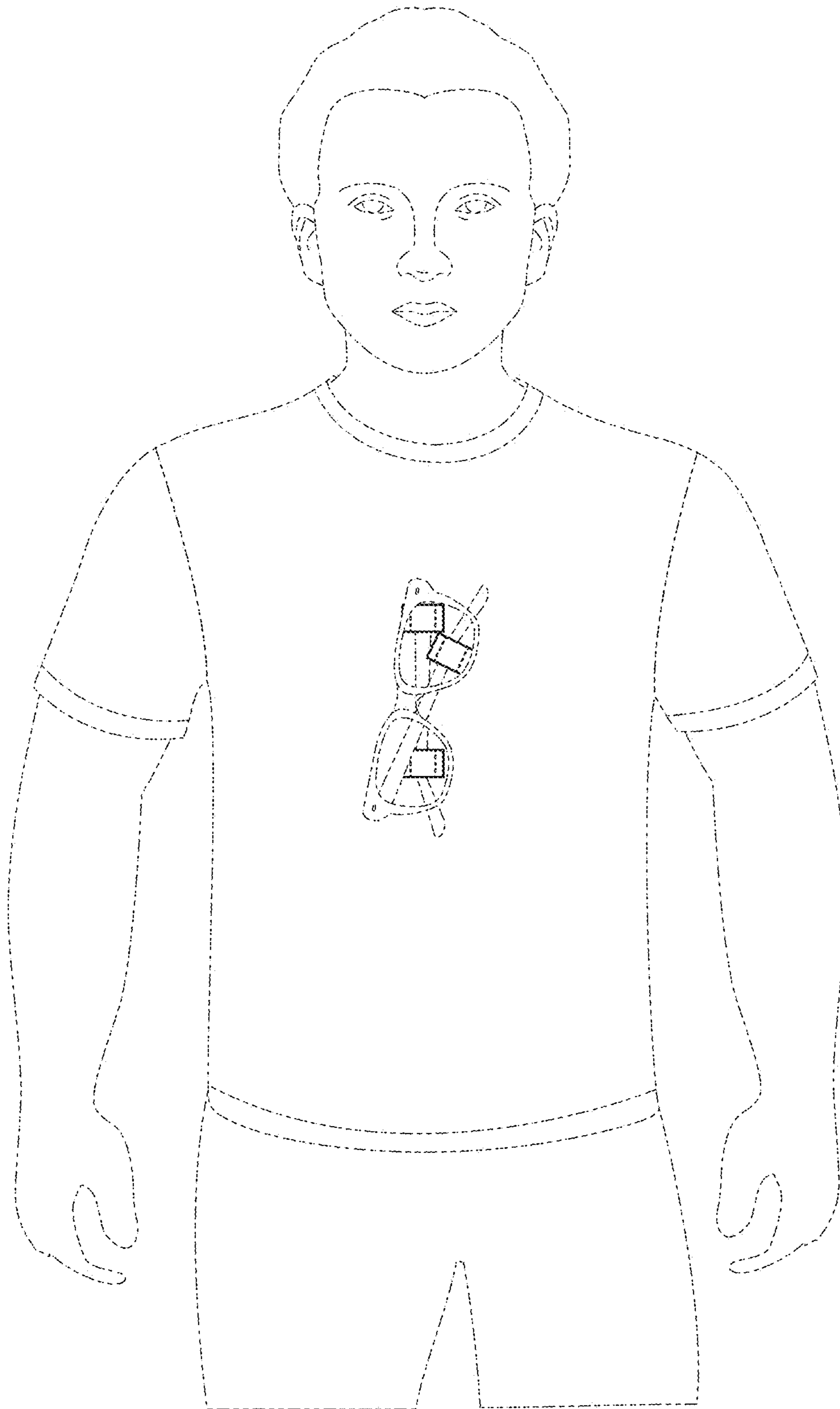

FIG. 10

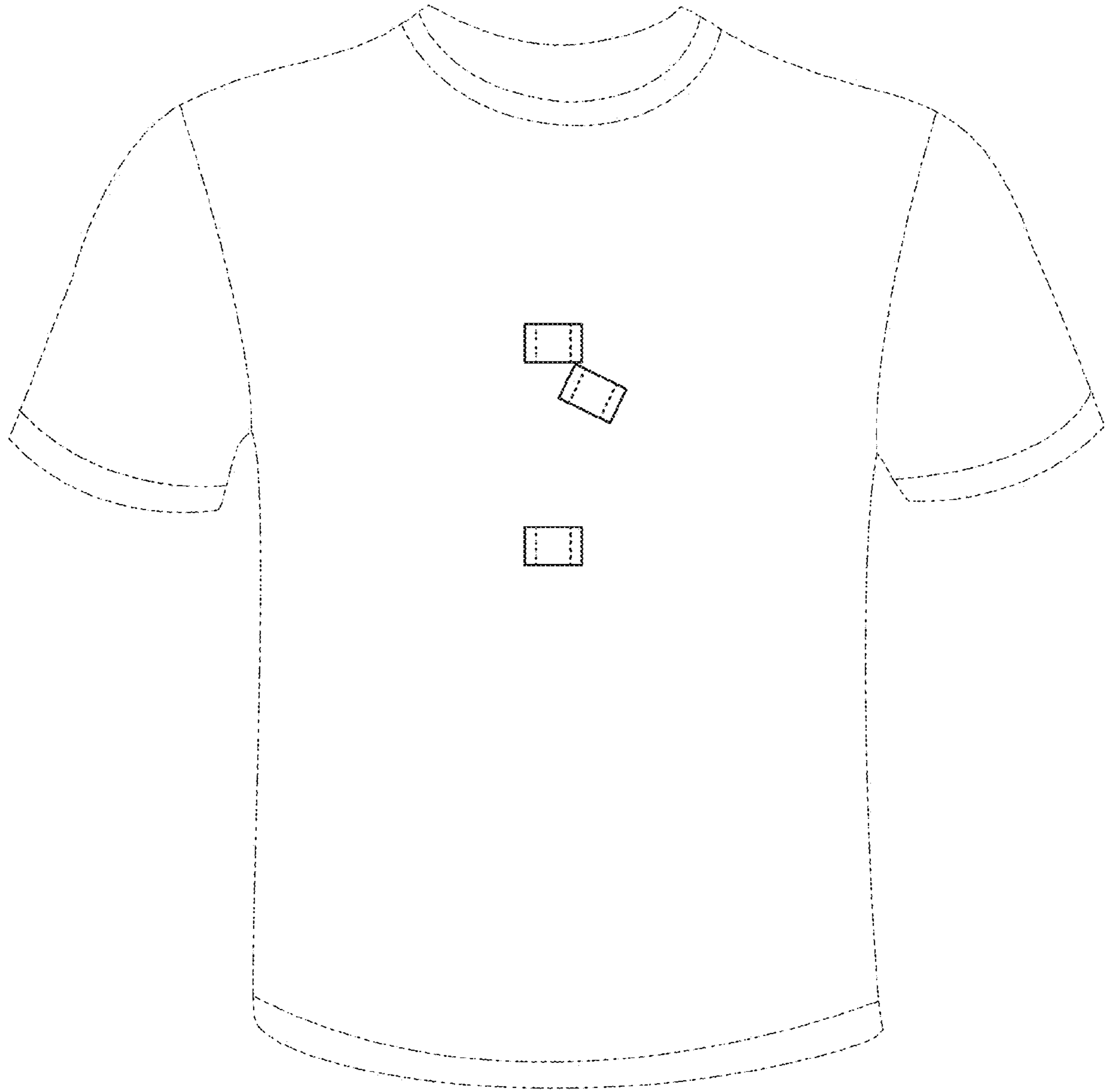

FIG. 11

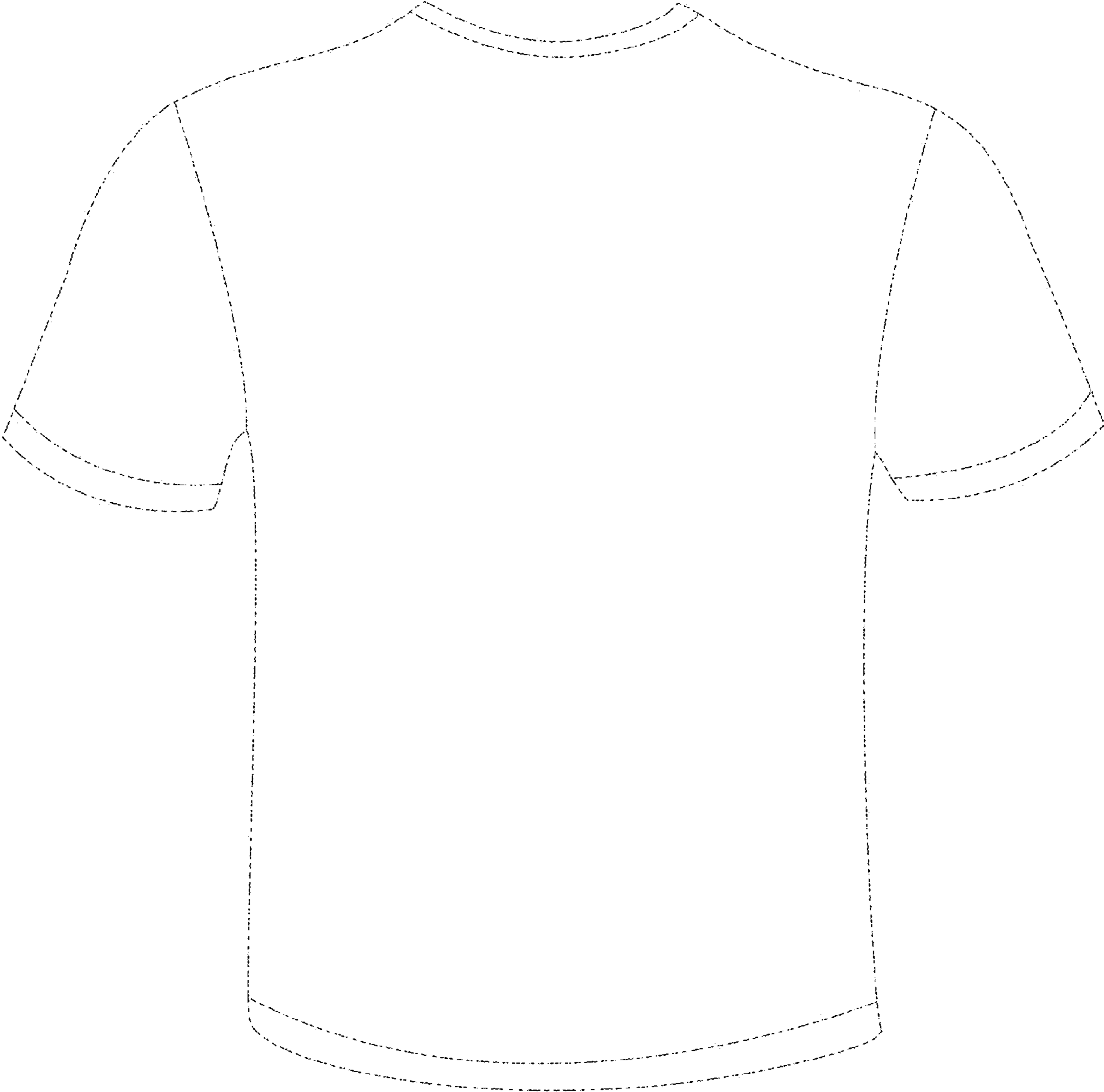

FIG. 12

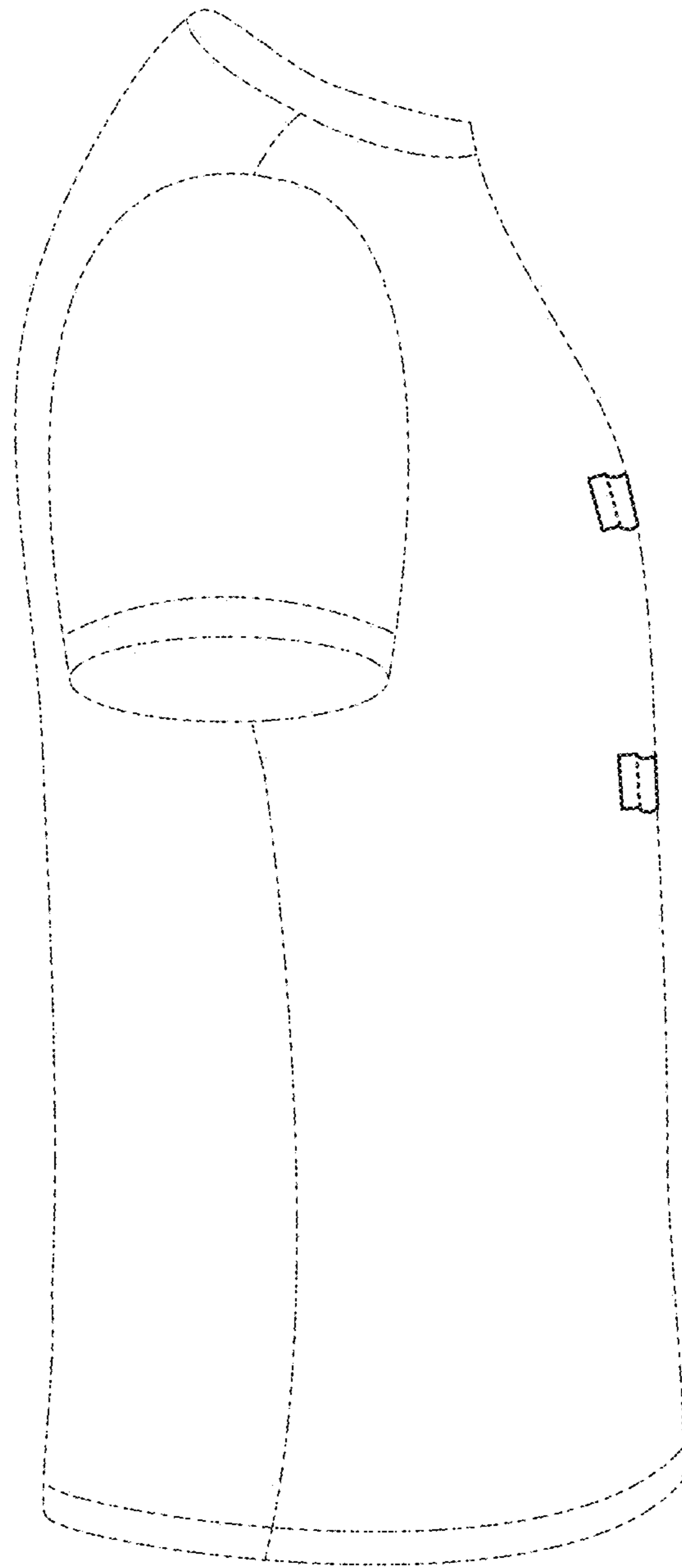

FIG. 13

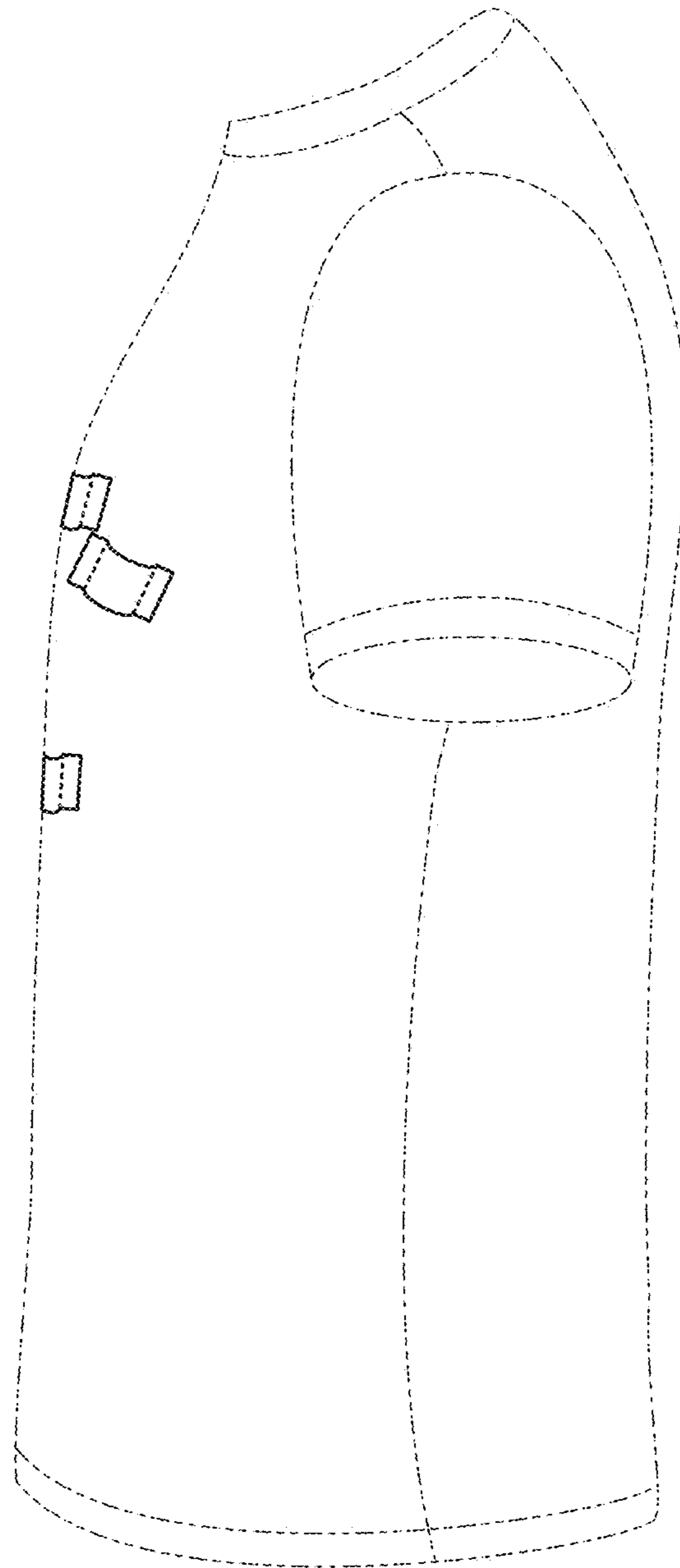

FIG. 14

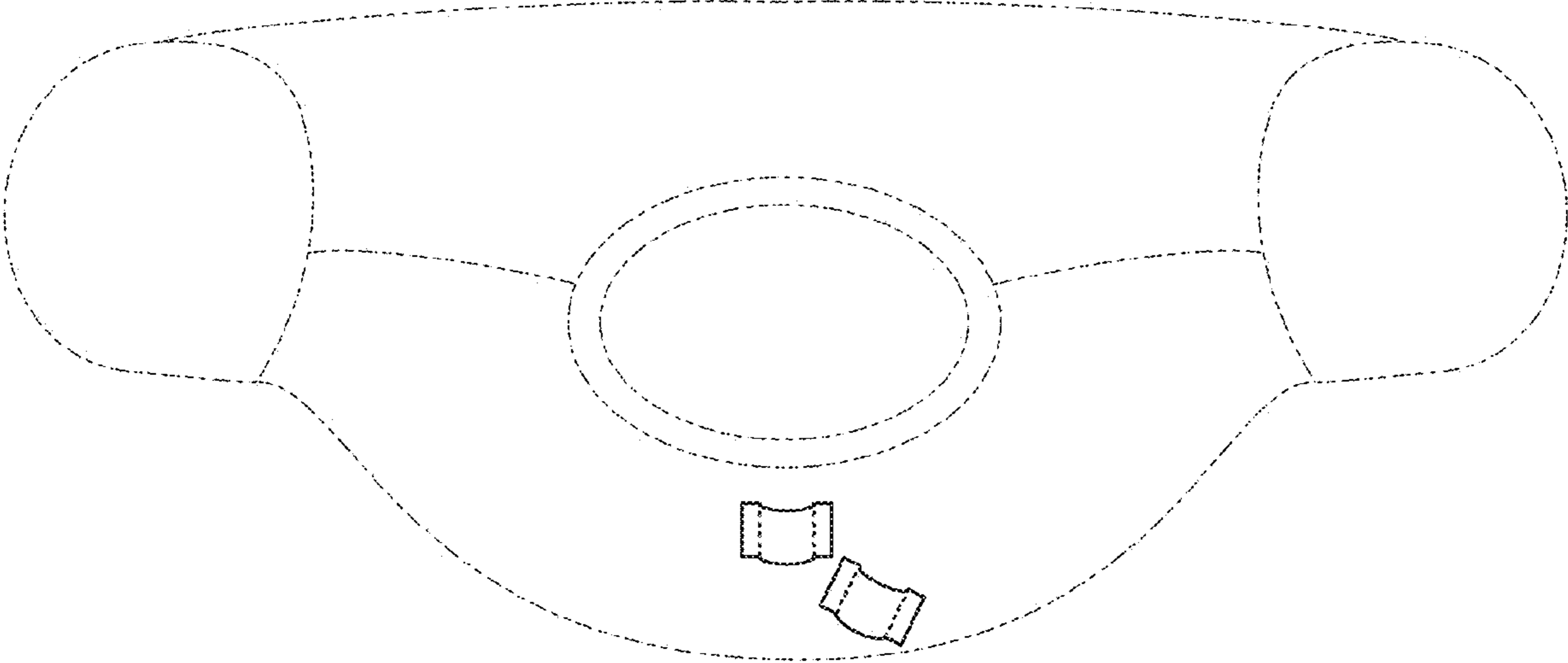

FIG. 15

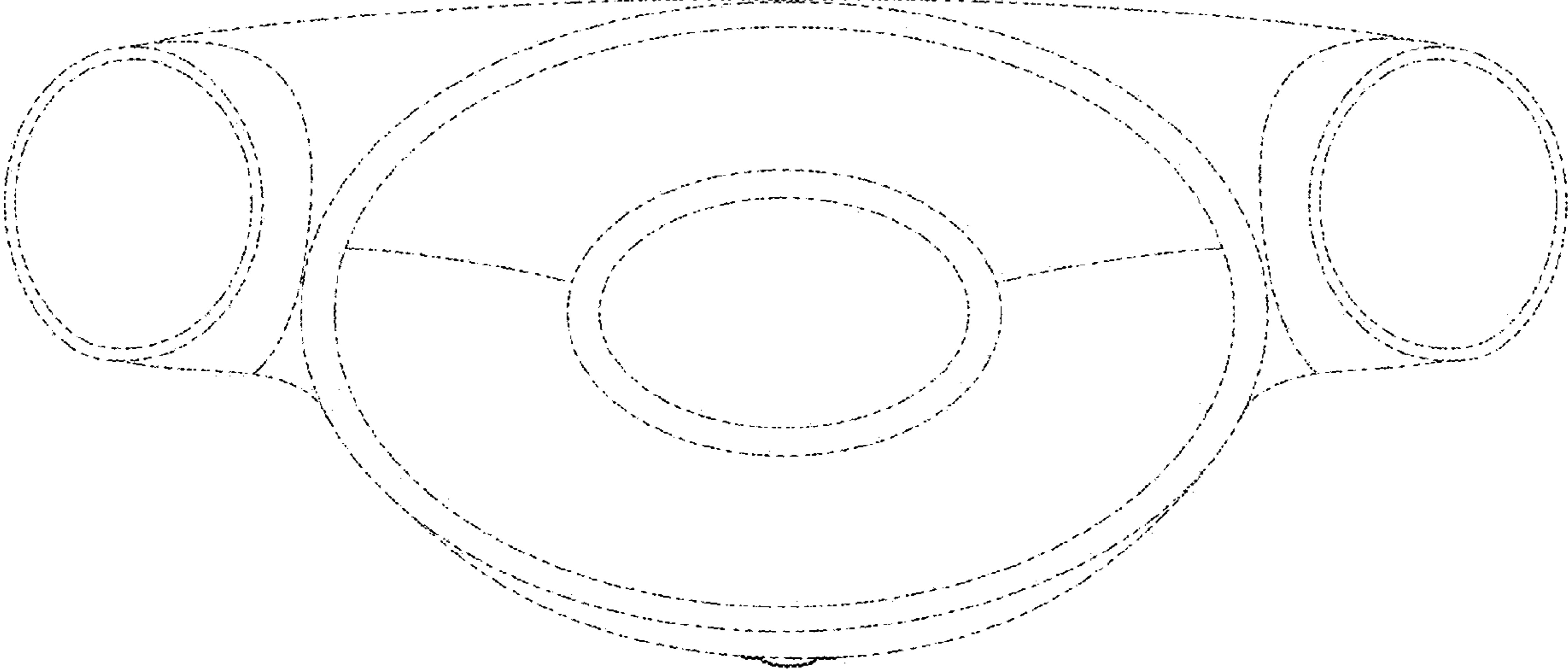

FIG. 16