



US00D974028S

(12) **United States Design Patent**
Clearman et al.

(10) **Patent No.:** **US D974,028 S**

(45) **Date of Patent:** **** Jan. 3, 2023**

(54) **SEGMENTED PACK**

(71) Applicant: **Clearman Labs, LLC**, Boulder, CO
(US)

(72) Inventors: **Christopher Aaron Clearman**,
Boulder, CO (US); **Jaime Lynn Caso**,
Boulder, CO (US); **Samuel Goodhue**,
Longmont, CO (US)

(73) Assignee: **Clearman Labs, LLC**, Boulder, CO
(US)

(**) Term: **15 Years**

(21) Appl. No.: **29/726,188**

(22) Filed: **Feb. 29, 2020**

(51) **LOC (14) Cl.** **03-01**

(52) **U.S. Cl.**

USPC **D3/217**

(58) **Field of Classification Search**

USPC D3/216, 217, 318

CPC A45F 3/04; A45F 4/02; A45F 2003/003;

A45F 4/06; A45C 13/08; A45C 13/26;

A45C 15/00; A45C 2003/005; A63H

33/00; B62J 9/00; B62J 9/21; B62J 9/23

See application file for complete search history.

(56) **References Cited**

U.S. PATENT DOCUMENTS

D699,941 S * 2/2014 Robert D3/216

D818,262 S * 5/2018 Schofield D3/217

D825,276 S * 8/2018 Seiders D7/607

D845,613 S * 4/2019 Decker D3/203.1

D852,492 S * 7/2019 Anderson D3/217
D854,312 S * 7/2019 Seiders D3/217
10,617,096 B2 * 4/2020 Watson A01K 1/0254
D897,102 S * 9/2020 Seiders D3/289
D909,049 S * 2/2021 Watson D3/216

* cited by examiner

Primary Examiner — Jennifer L Watkins

(74) *Attorney, Agent, or Firm* — Wilson Patent Law, LLC

(57) **CLAIM**

The ornamental design for a segmented pack, substantially as shown and described.

DESCRIPTION

FIG. 1 is a front perspective view of a segmented pack in accordance with our new design;

FIG. 2 is a back view thereof;

FIG. 3 is a front view thereof;

FIG. 4 is a right side view of thereof;

FIG. 5 is a left side view thereof;

FIG. 6 is a bottom view thereof;

FIG. 7 is a top view thereof; and,

FIG. 8 is a top perspective view in an open configuration thereof.

The dash dot lines depicting a human form depict environment and form no part of the claimed design. The dash dot lines showing the segmented pack depict portions of the segmented pack and form not part of the claimed design. The broken lines defined by a long dash short dash short dash sequence of the Figures represent the bounds of the claimed design. The broken lines defined by a uniform dash sequence without a dot or a variation in dash length are claimed portions of the design.

1 Claim, 7 Drawing Sheets

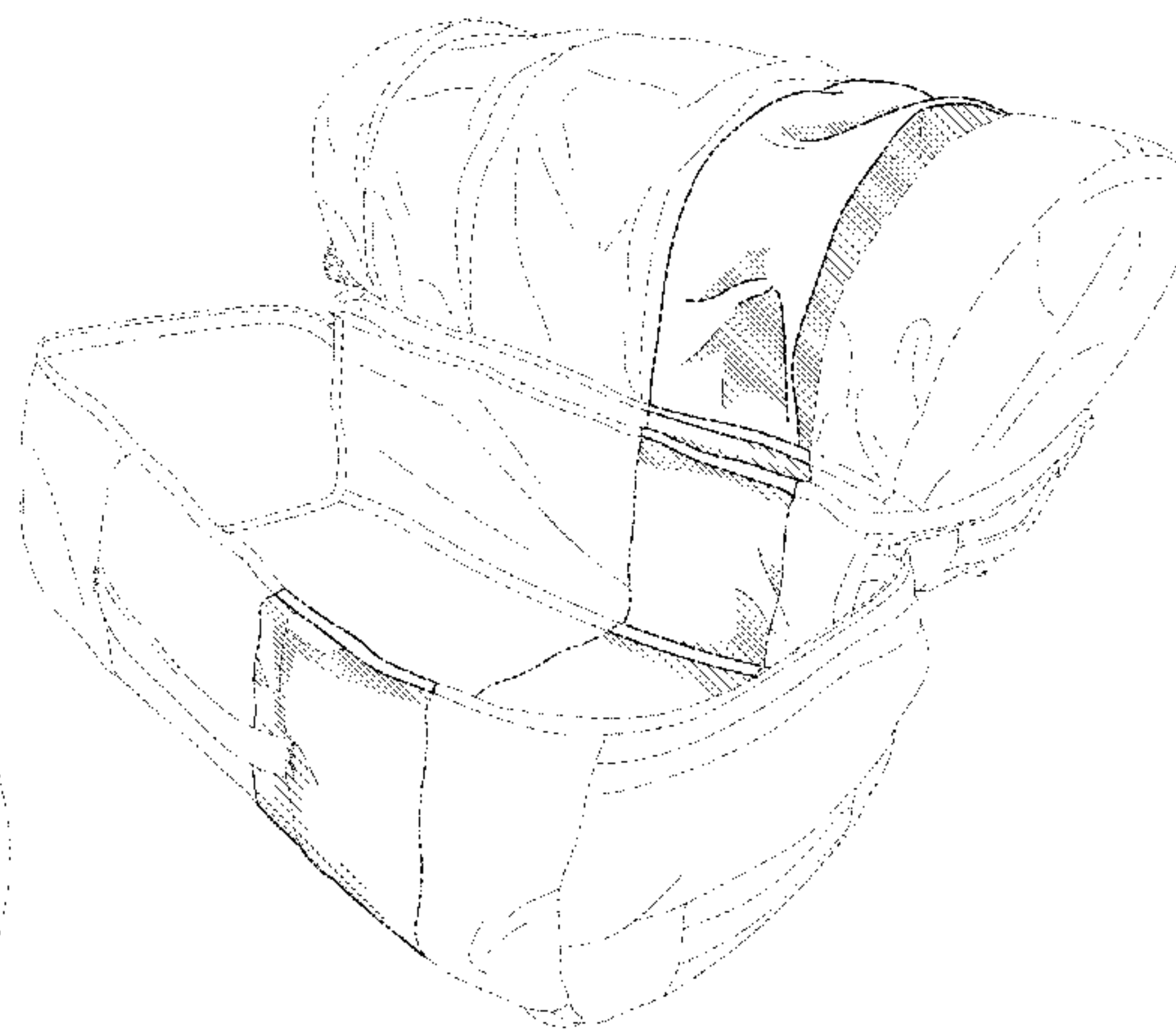
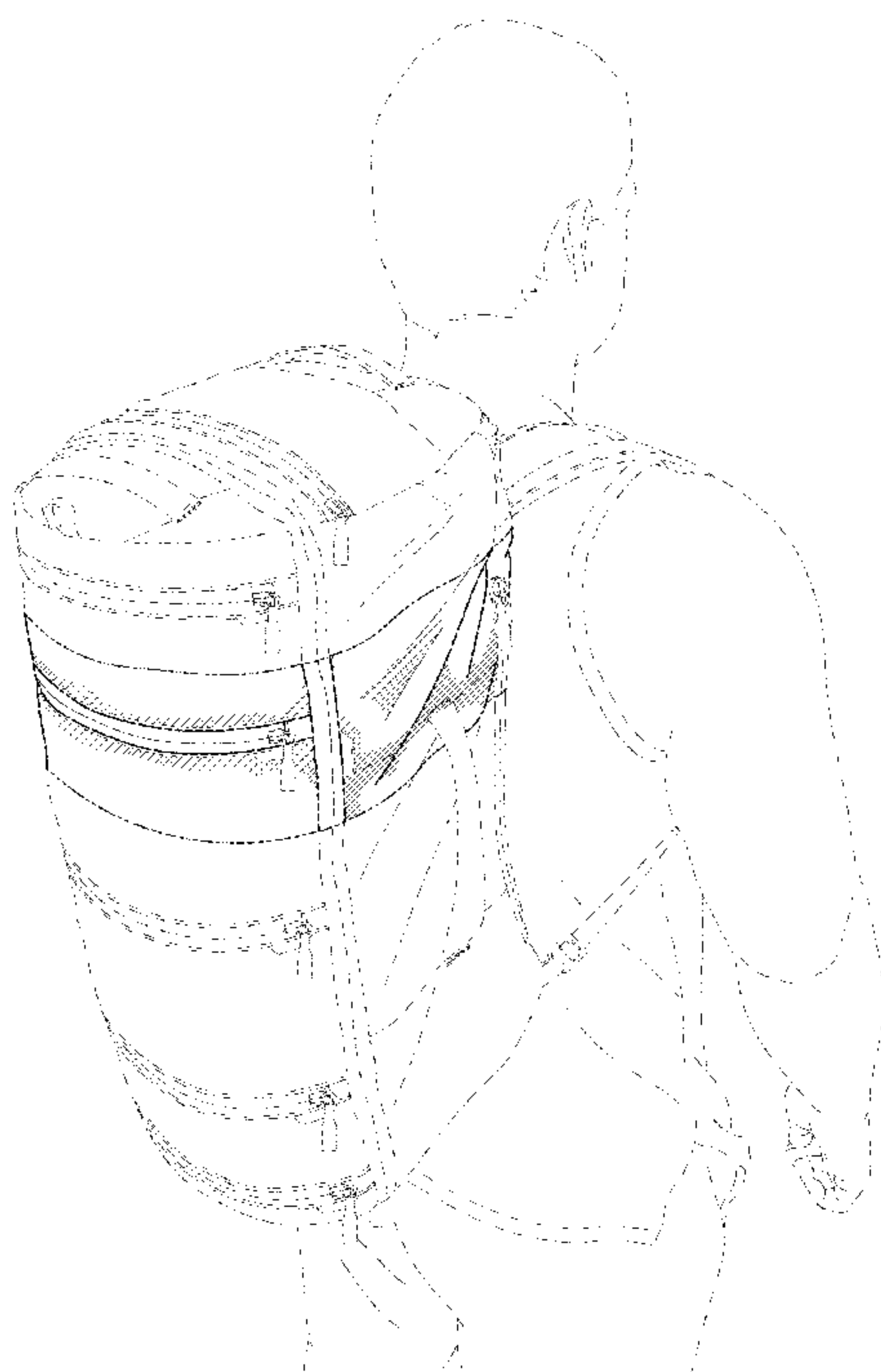

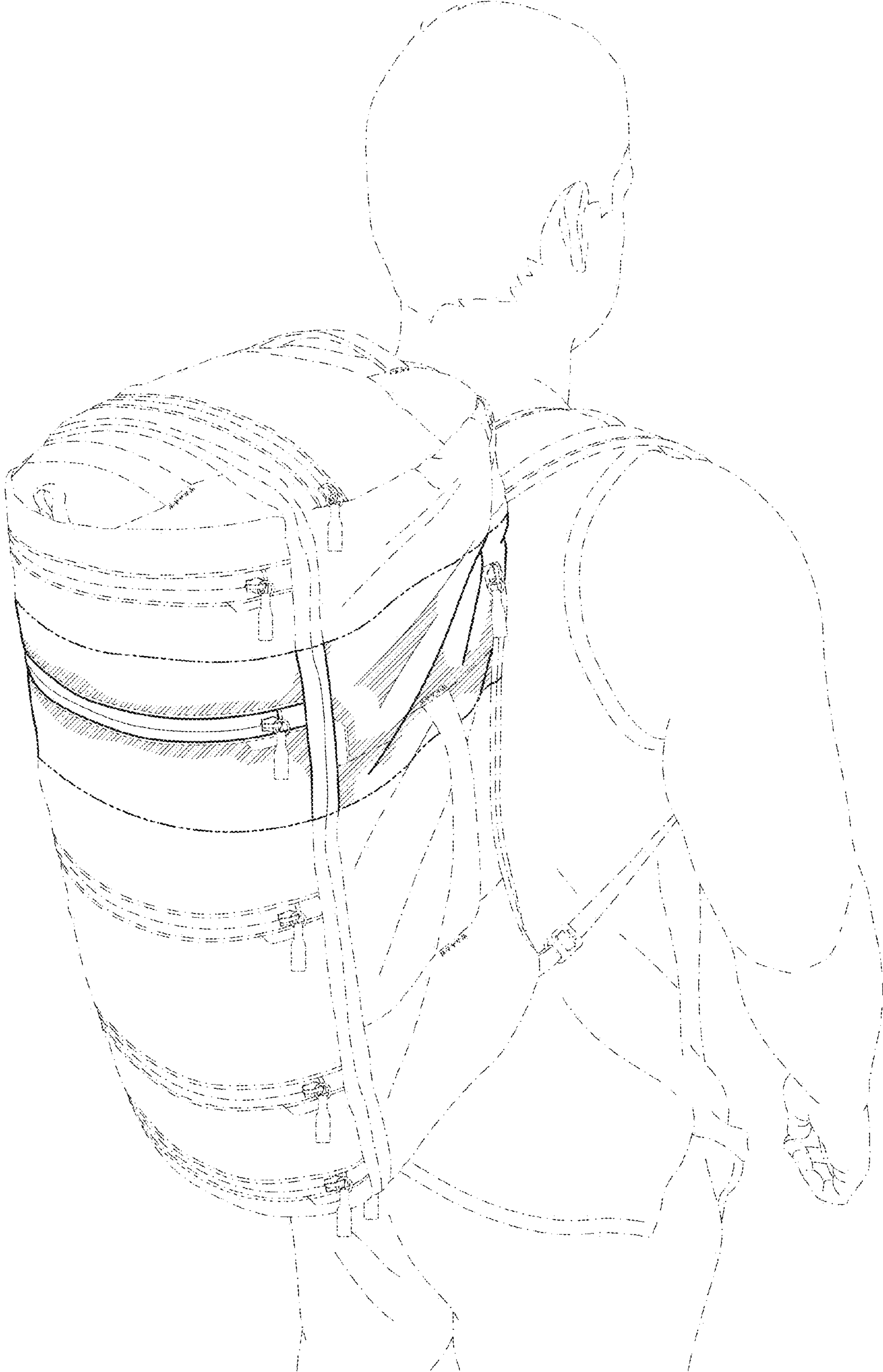

FIG. 1

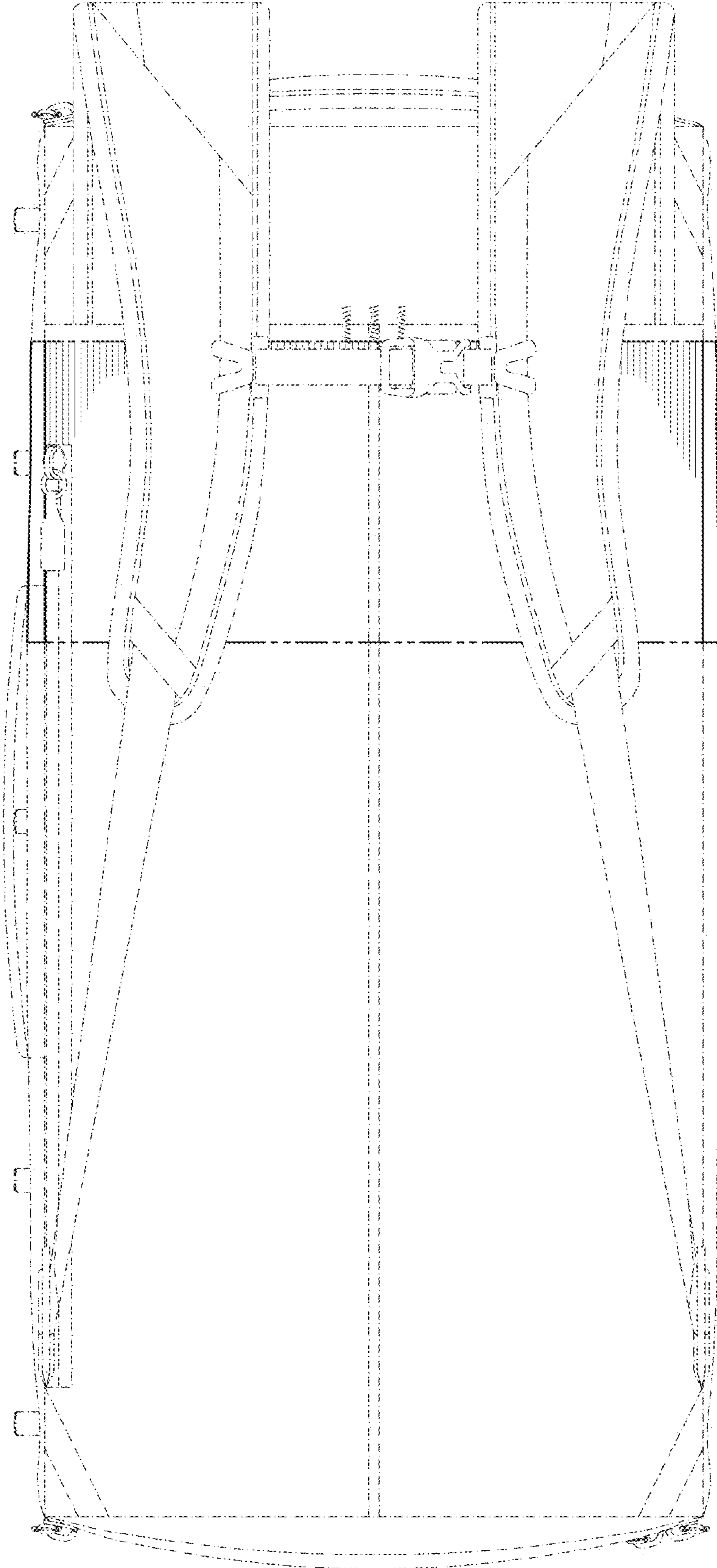

FIG. 2

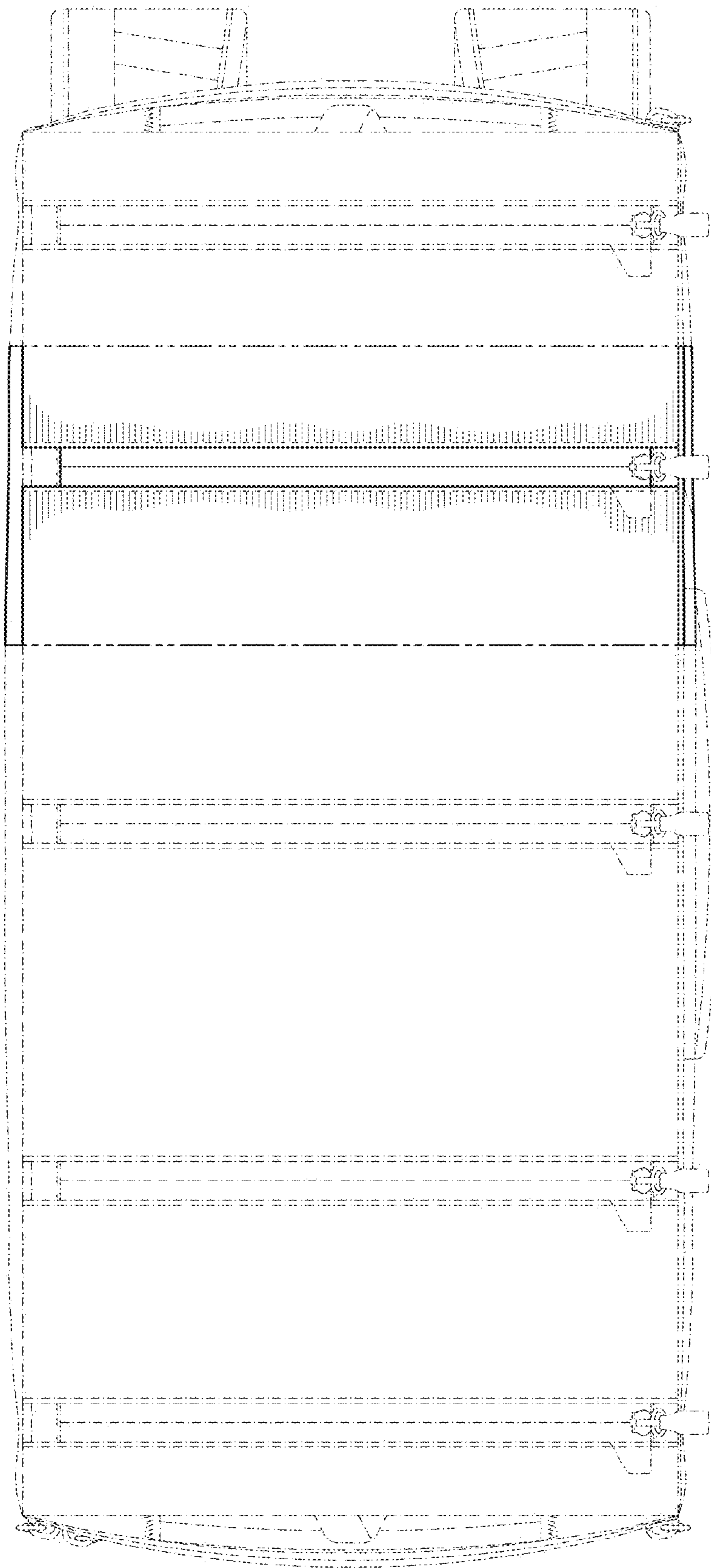

FIG. 3

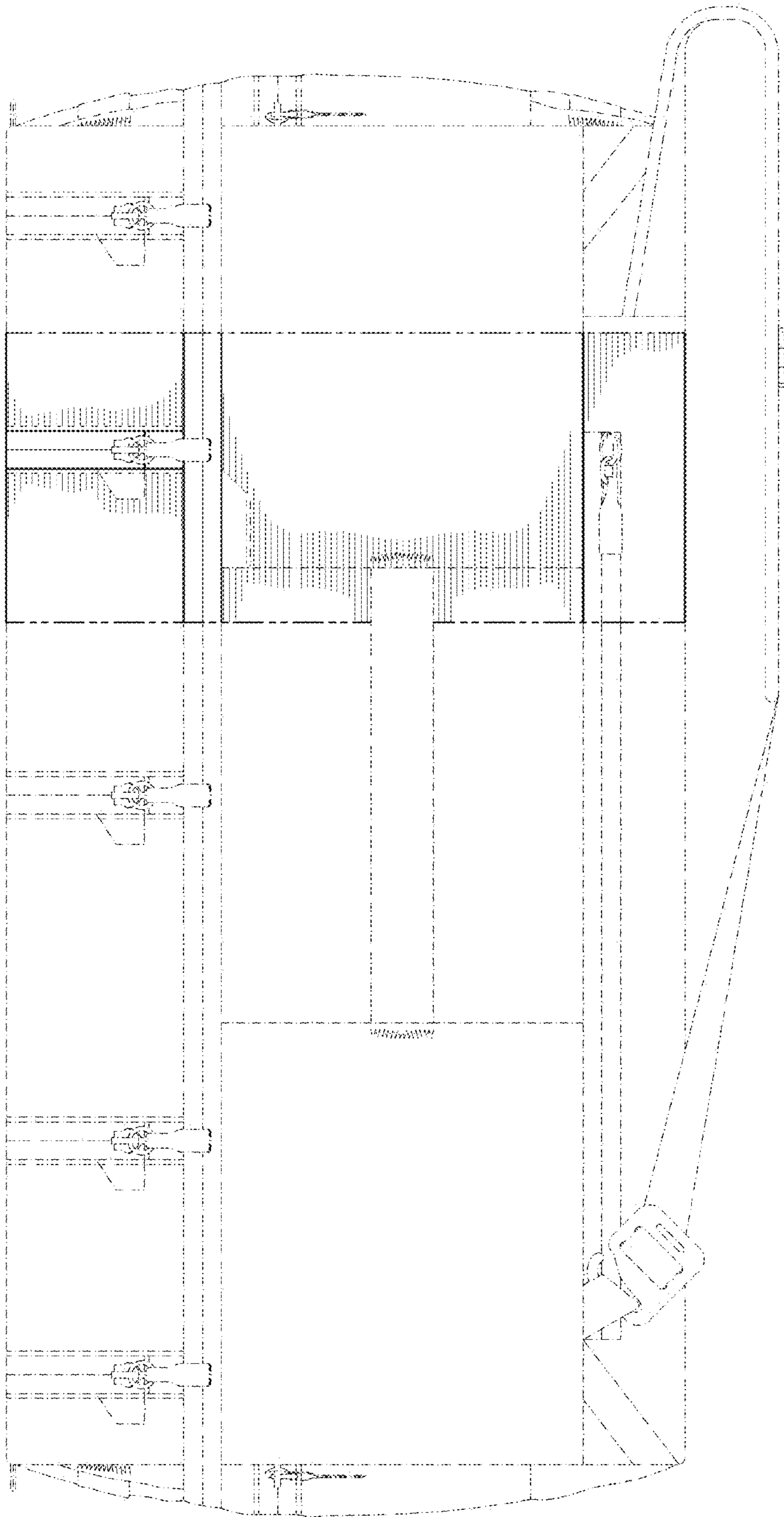

FIG. 4

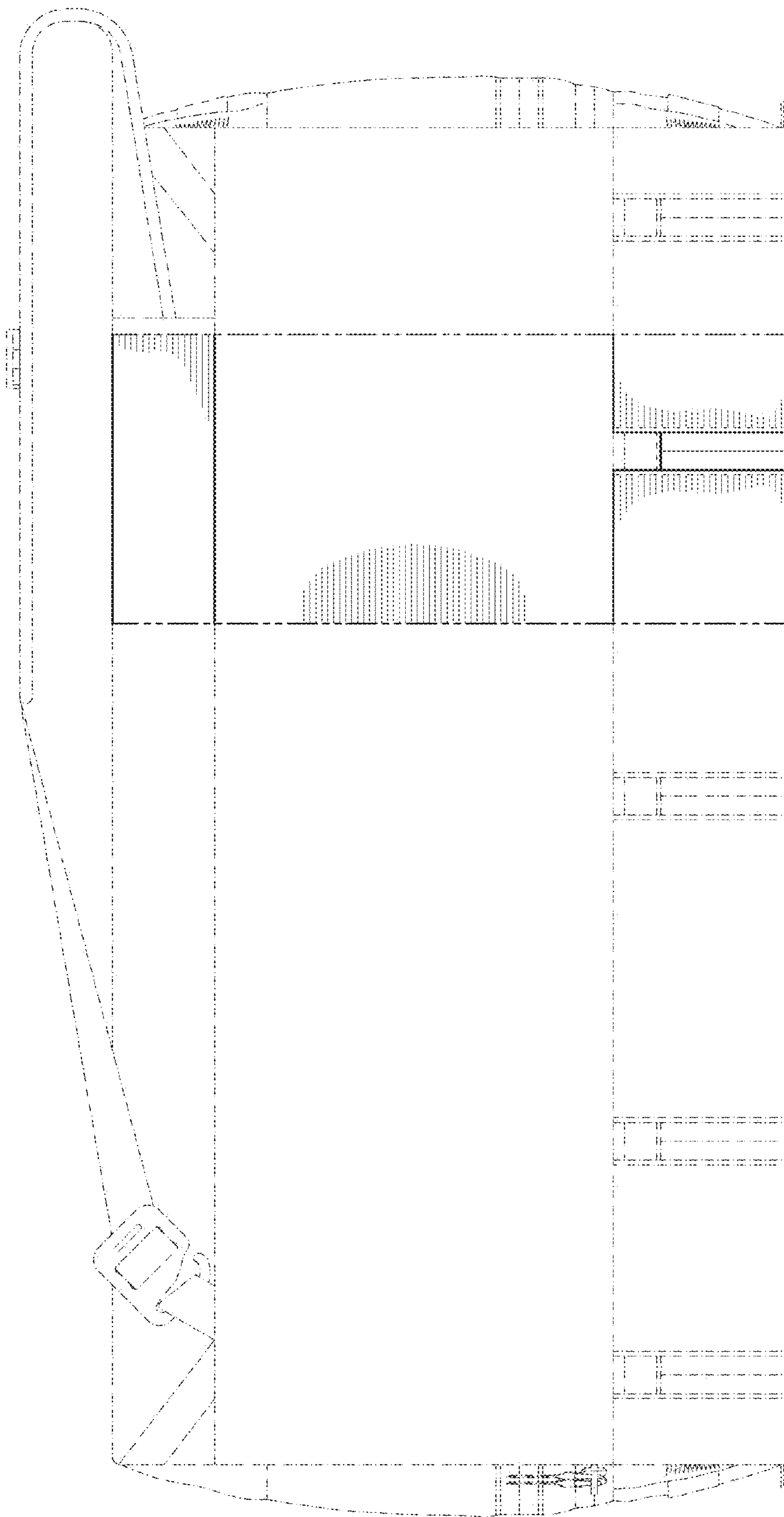

FIG. 5

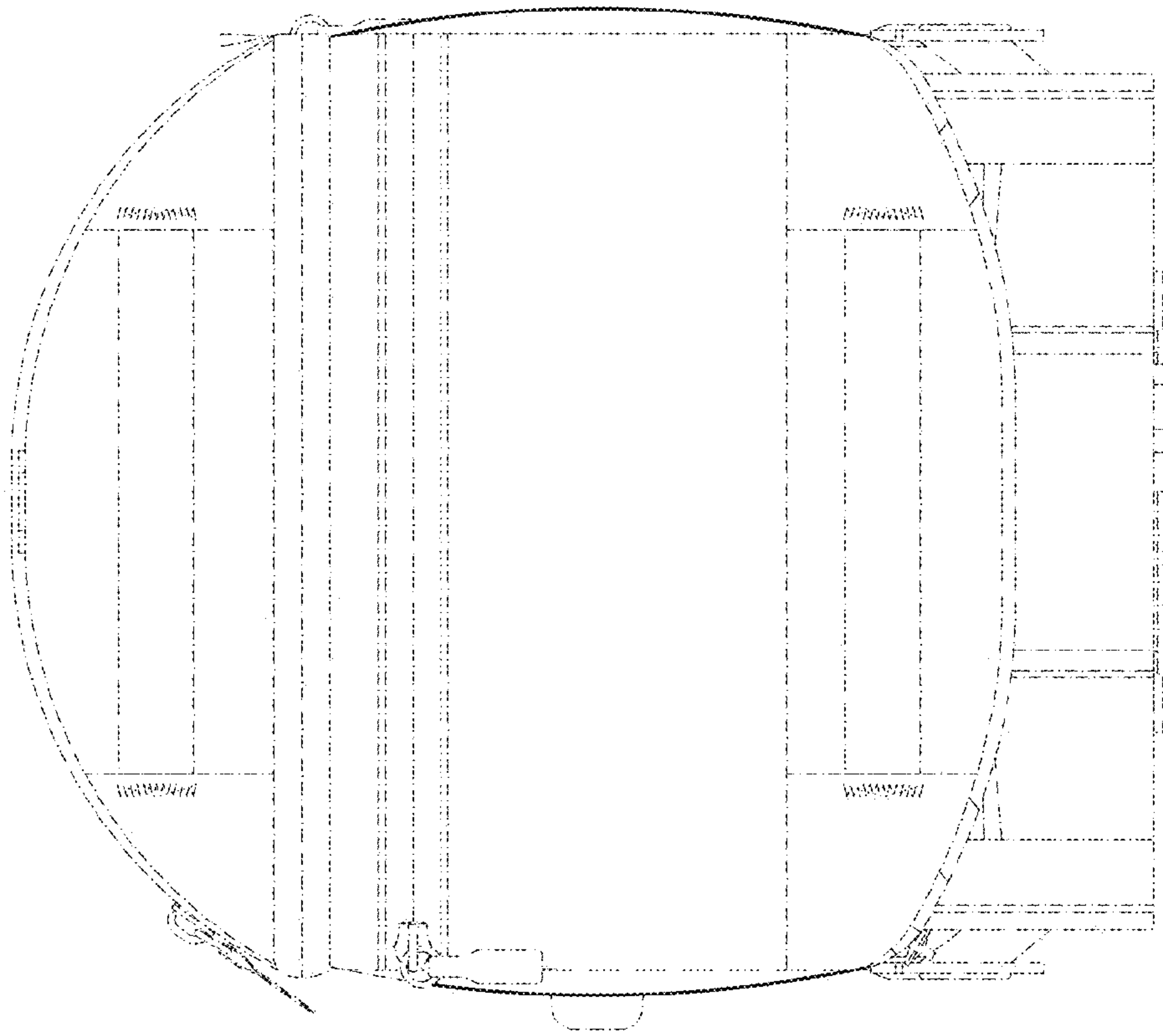

FIG. 7

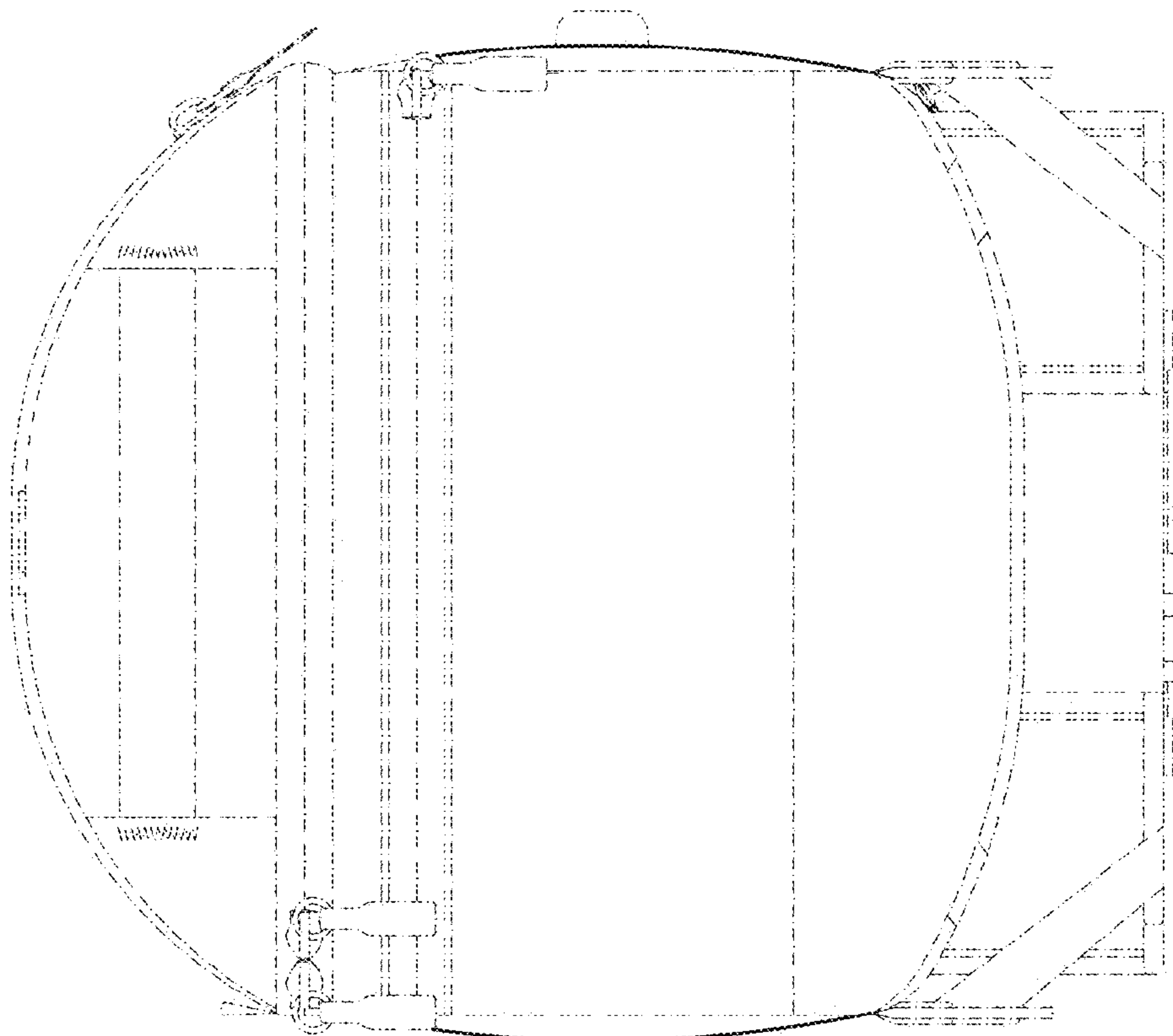

FIG. 6

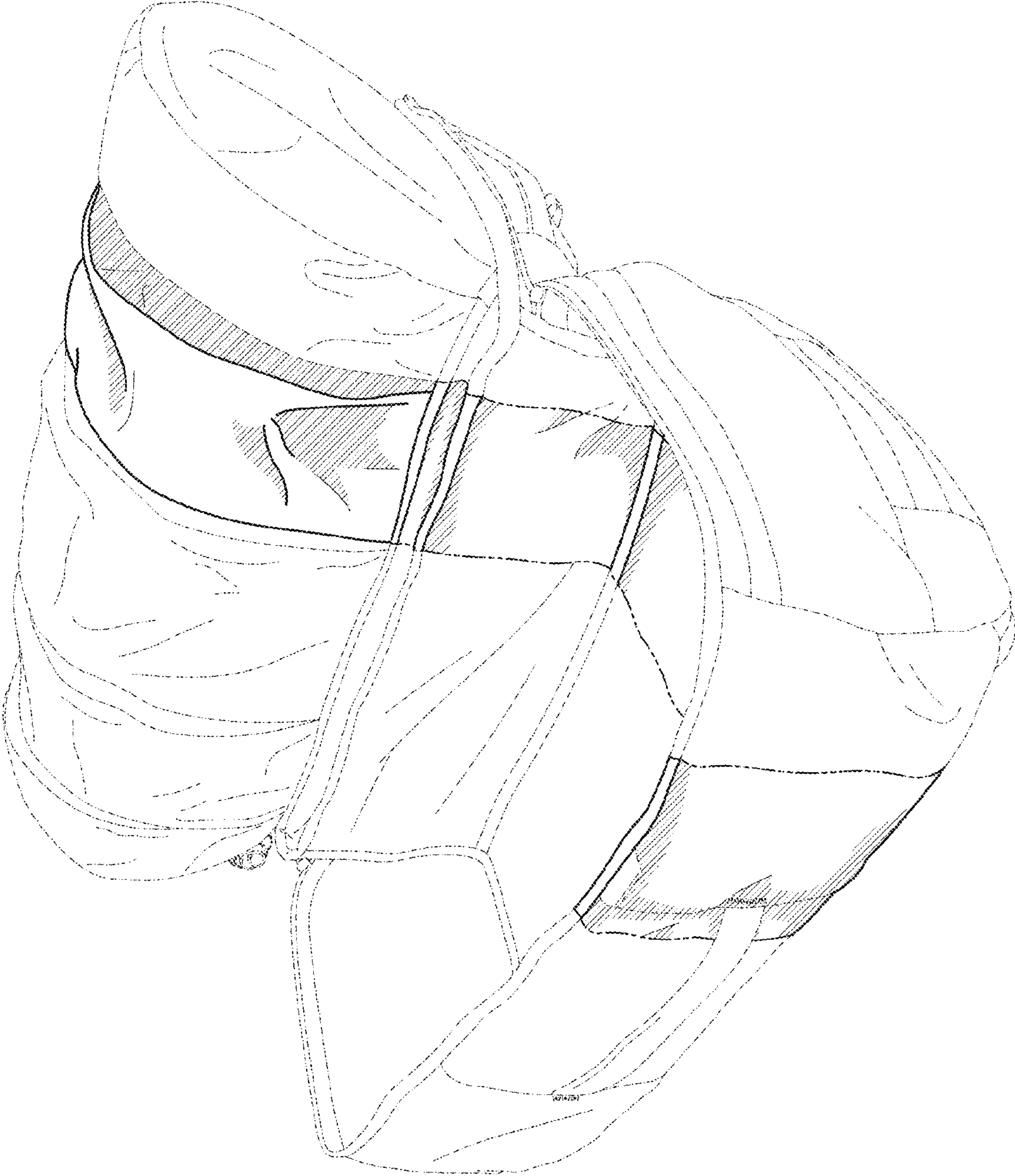

FIG. 8