



US00D973996S

(12) **United States Design Patent**
Gram et al.

(10) **Patent No.:** **US D973,996 S**
(45) **Date of Patent:** **** Dec. 27, 2022**

(54) **PALLET COVER SYSTEM**
(71) Applicant: **Brew Movers, LLC**, Charlotte, NC
(US)
(72) Inventors: **Adrian Michael Gram**, Charlotte, NC
(US); **Brandon Scott Arnold**, Ancaster
(CA); **John Ross Edwards**, Thornbury
(CA)

6,098,803 A * 8/2000 Tanaka B65D 85/20
206/443
6,105,511 A * 8/2000 Bridges B65D 19/0026
312/265.5
D733,426 S * 7/2015 Haas D3/273
D760,990 S * 7/2016 Baker D34/38
D843,677 S * 3/2019 Elze D9/708
10,479,583 B1 * 11/2019 Werny A45F 3/52
(Continued)

(73) Assignee: **BREW MOVERS, LLC**, Charlotte,
NC (US)

(**) Term: **15 Years**

(21) Appl. No.: **29/745,720**

(22) Filed: **Aug. 7, 2020**

(51) **LOC (13) Cl.** **09-08**

(52) **U.S. Cl.**
USPC **D34/38**

(58) **Field of Classification Search**
USPC D34/38
CPC . B60P 7/065; B60P 7/16; B63B 25/24; B63B
2025/285; B65B 2519/00333; B65B
19/38; B65B 19/0016; B65D 19/38;
B65D 2519/00059; B65D 2519/00333;
B65D 2519/00293

See application file for complete search history.

(56) **References Cited**

U.S. PATENT DOCUMENTS

D283,073 S * 3/1986 Marshall D34/38
D314,122 S * 1/1991 Licht 294/50.8
5,004,102 A * 4/1991 Timmins B65D 19/06
206/319
D422,769 S * 4/2000 Schmitt D34/38
6,050,410 A * 4/2000 Quirion B65D 19/20
229/117.02
6,055,713 A * 5/2000 Genei B65D 19/18
220/678

OTHER PUBLICATIONS

Brew Movers, LLC, Canadian Design Application No. 200543,
Examination Report, dated Apr. 27, 2022.

Primary Examiner — Cynthia Ramirez

(74) *Attorney, Agent, or Firm* — Moore & Van Allen
PLLC; F. Emmett Weindruch; R. W. McCord Rayburn

(57) **CLAIM**

The ornamental design for a pallet cover system, as shown
and described.

DESCRIPTION

FIG. 1 is a front perspective view for a pallet cover system
showing our new design;
FIG. 2 is a front elevation view thereof;
FIG. 3 is a rear elevation view thereof;
FIG. 4 is a left elevation view thereof;
FIG. 5 is a right elevation view thereof;
FIG. 6 is a top plan view thereof;
FIG. 7 is a bottom plan view thereof;
FIG. 8 is a bottom plan view thereof in a flat configuration;
and,
FIG. 9 is a top plan view thereof in a flat configuration.
The broken lines in the figures show portions of the pallet
cover system, which form no part of the claimed design. The
pallet cover system is shown with a symbolic break in its
height. The appearance of any portion of the article between
the break lines forms no part of the claimed design.

1 Claim, 7 Drawing Sheets

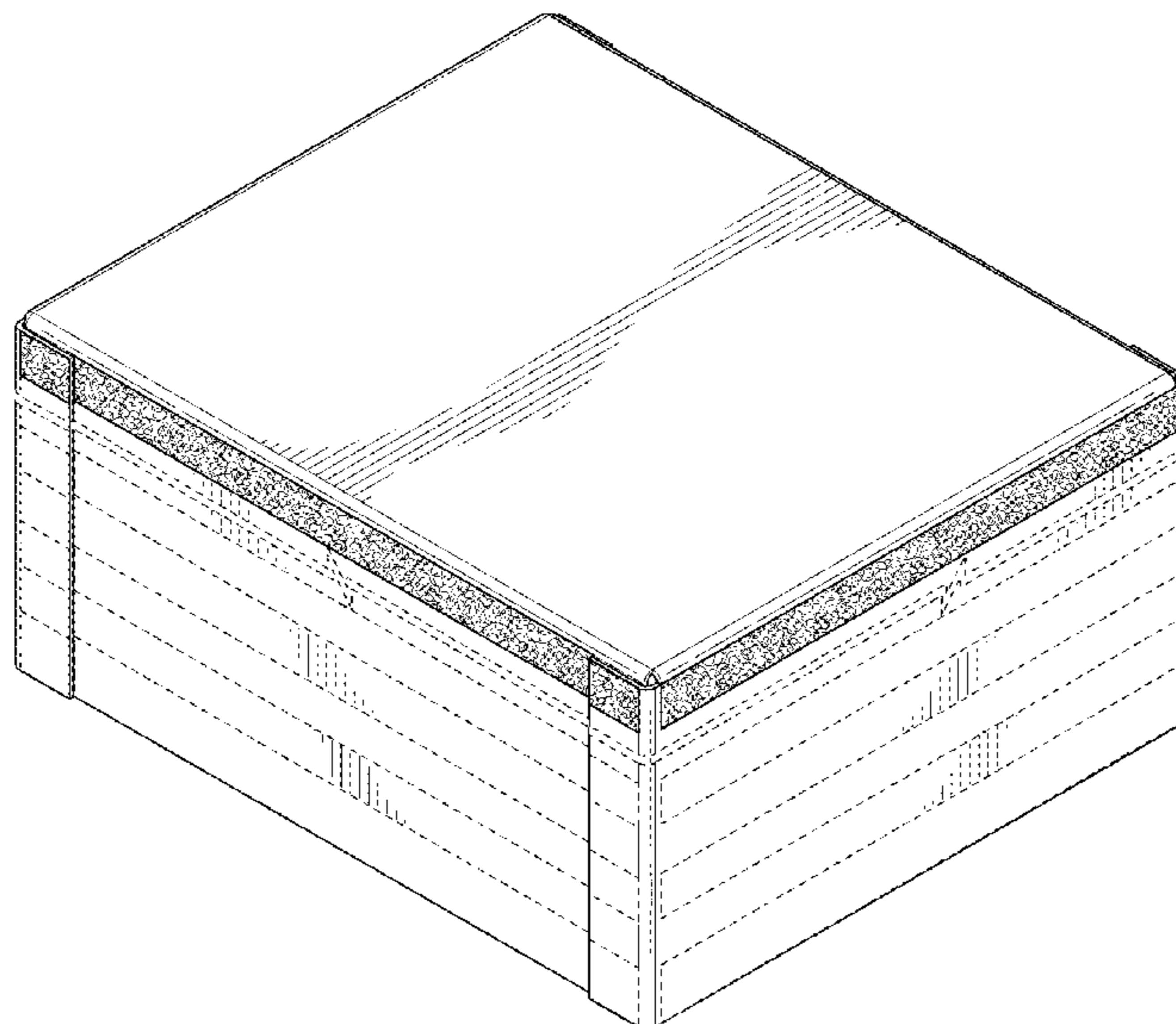

(56)

References Cited

U.S. PATENT DOCUMENTS

2001/0019056 A1* 9/2001 Rosenfeldt B65D 19/0028
220/7
2002/0096445 A1* 7/2002 Austin B65D 19/38
108/51.11
2007/0006783 A1* 1/2007 Braun B65D 71/0096
108/53.1
2018/0093816 A1* 4/2018 Longley B65D 81/3897

* cited by examiner

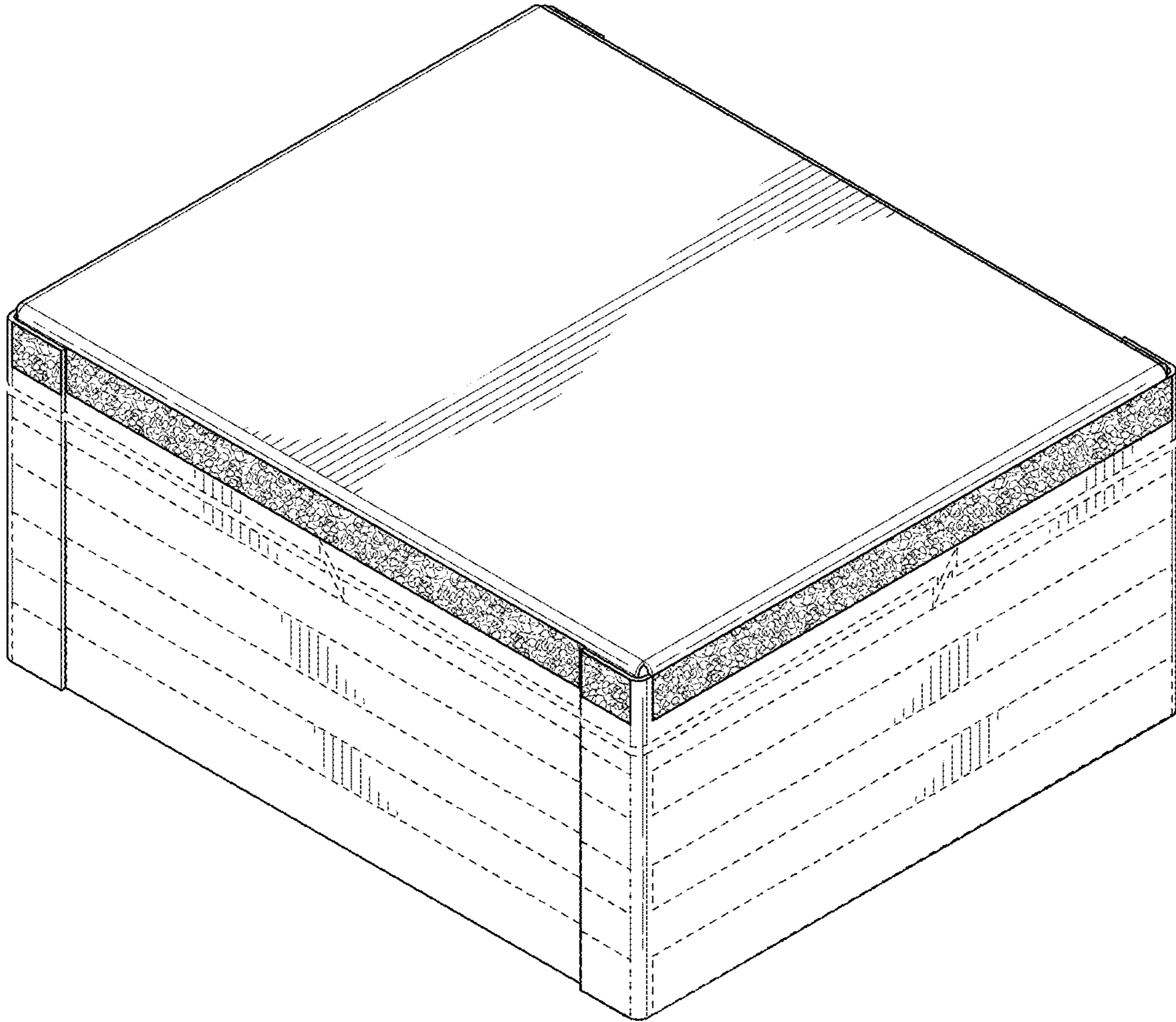

FIG. 1

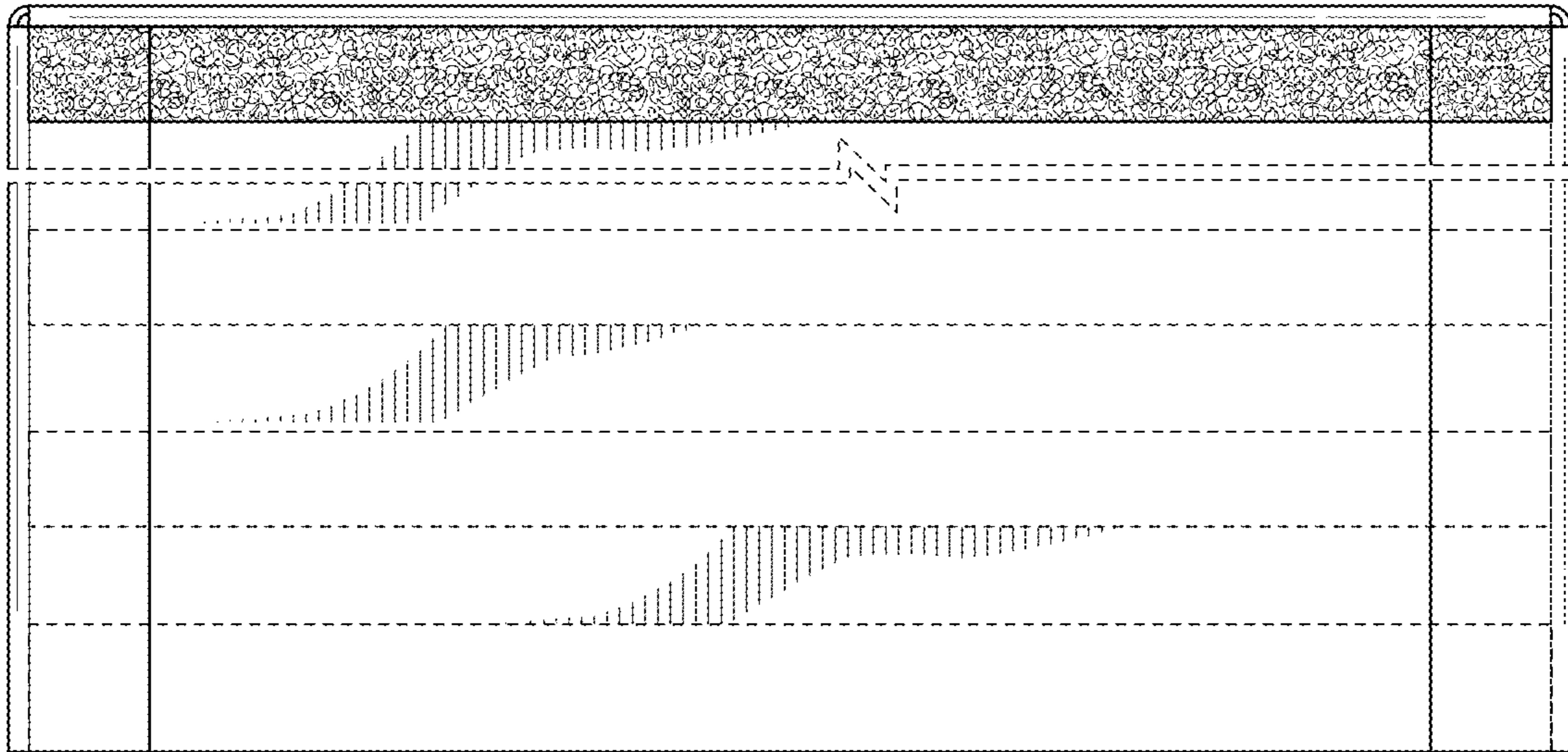

FIG. 2

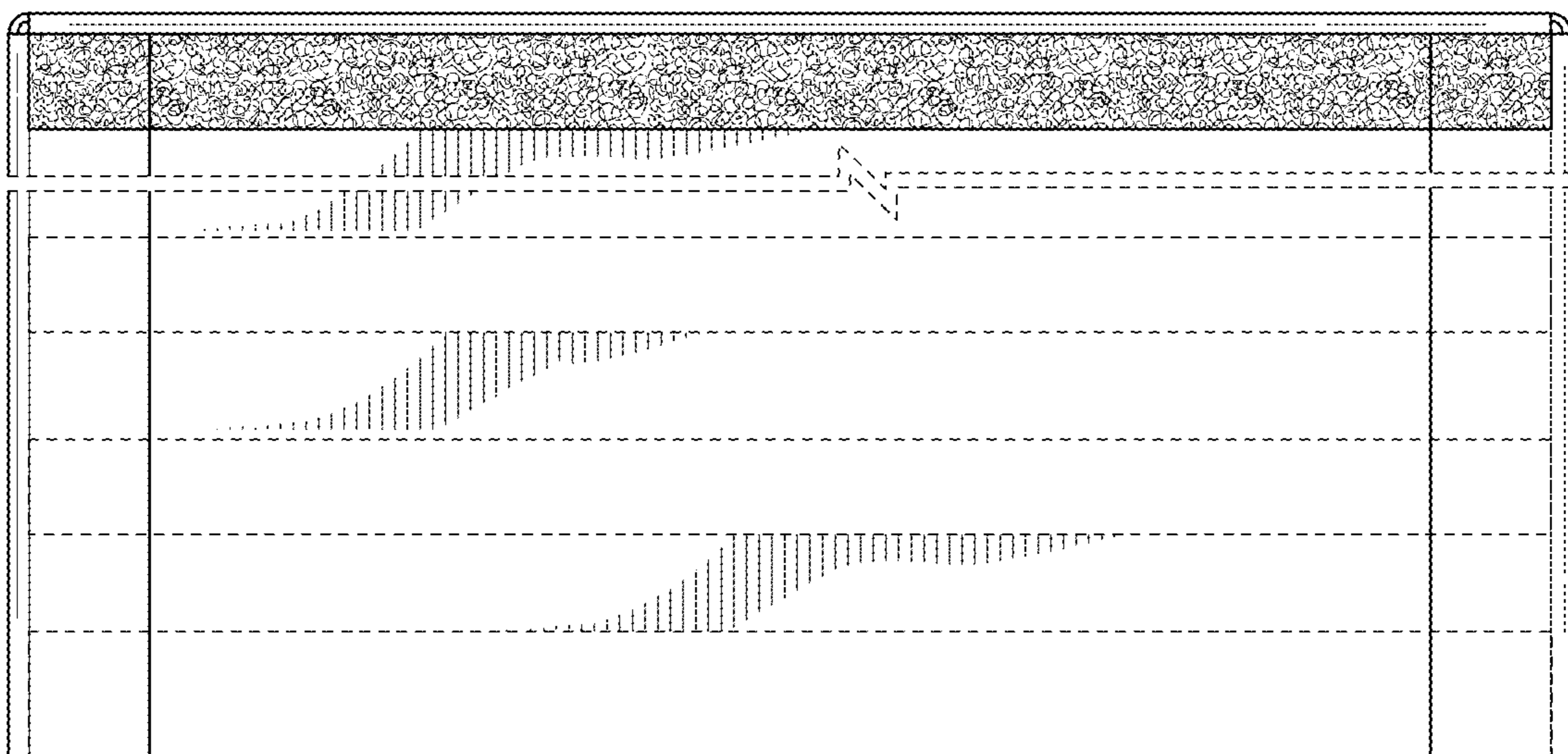

FIG. 3

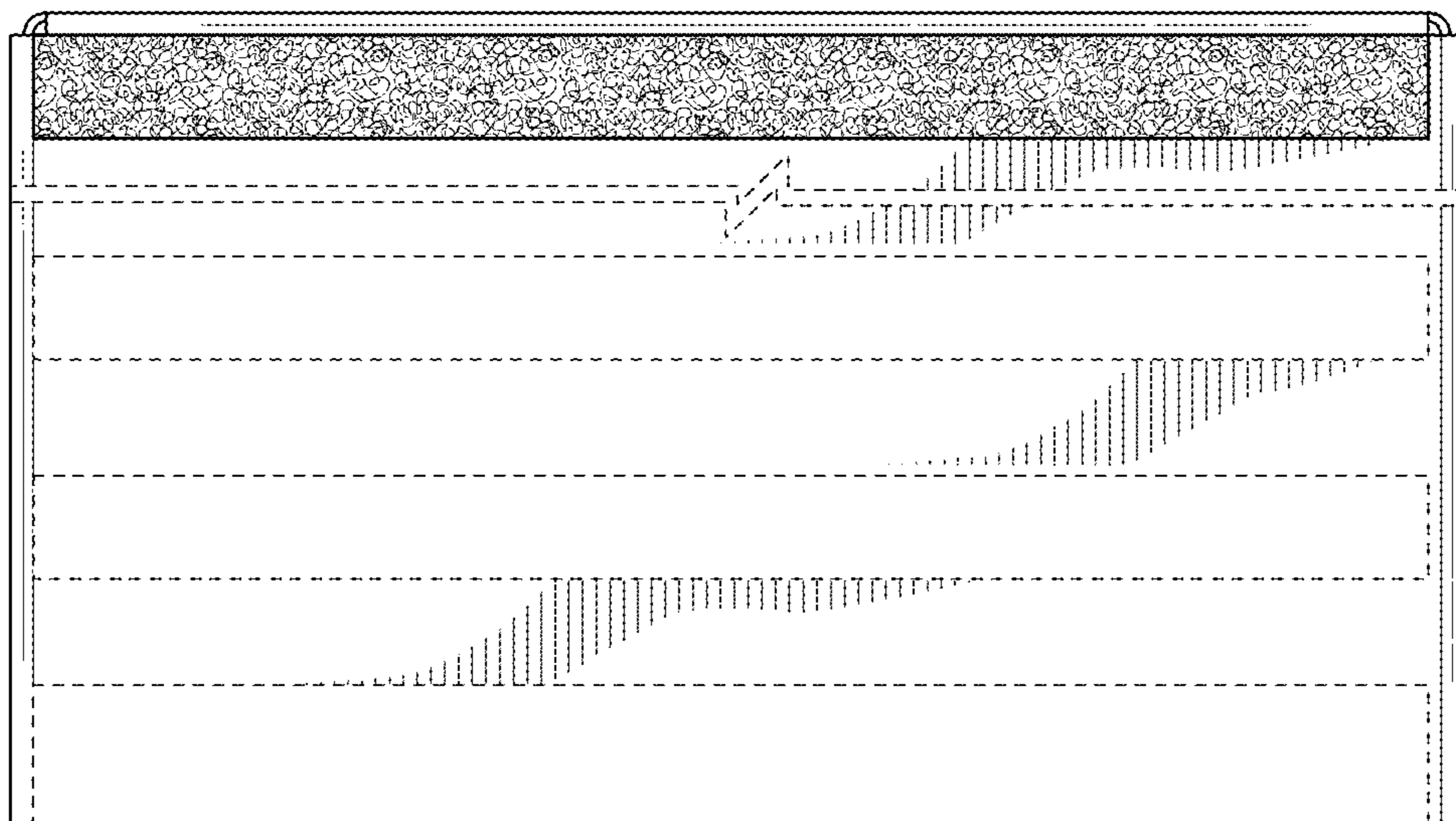

FIG. 4

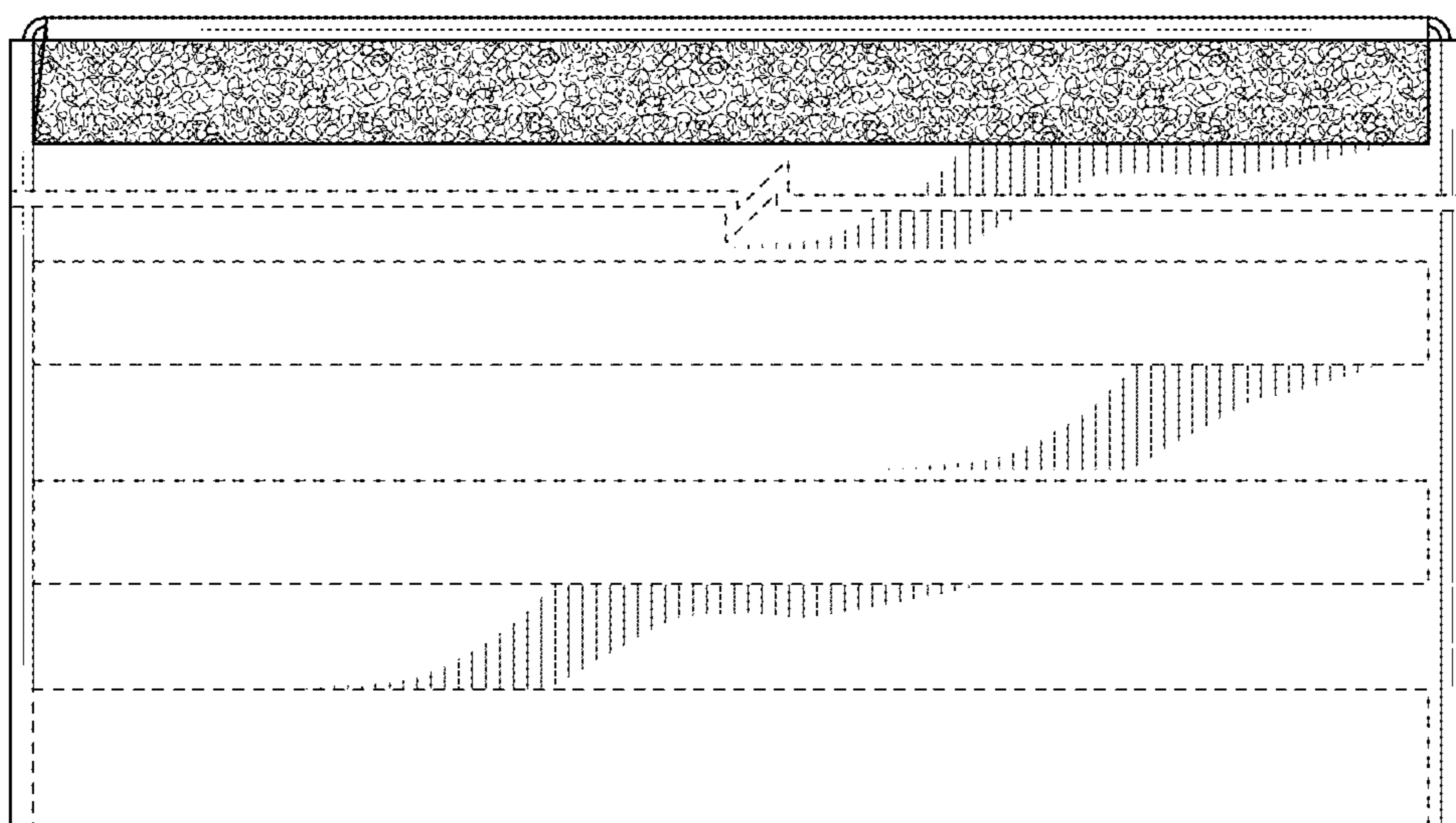

FIG. 5

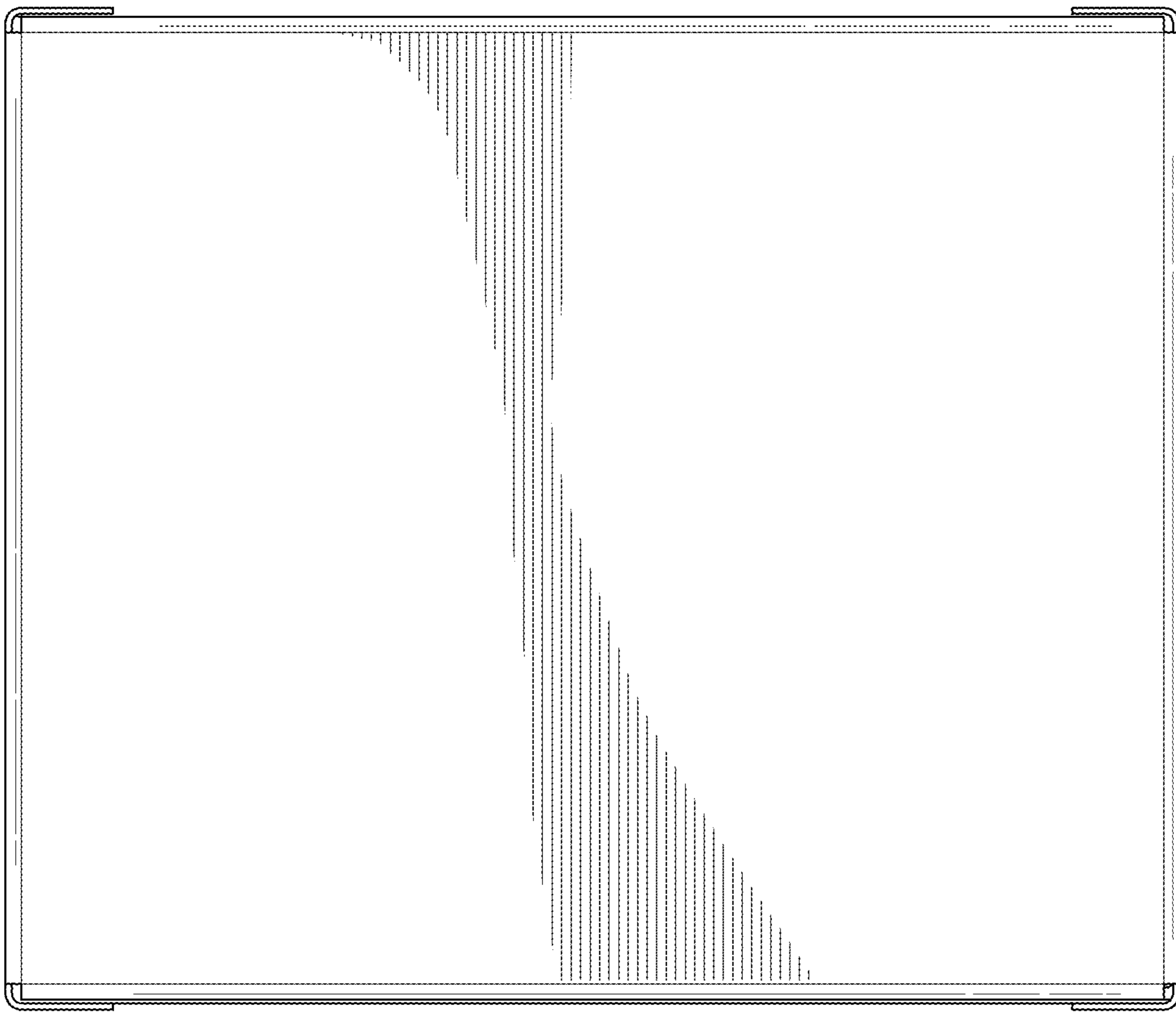

FIG. 6

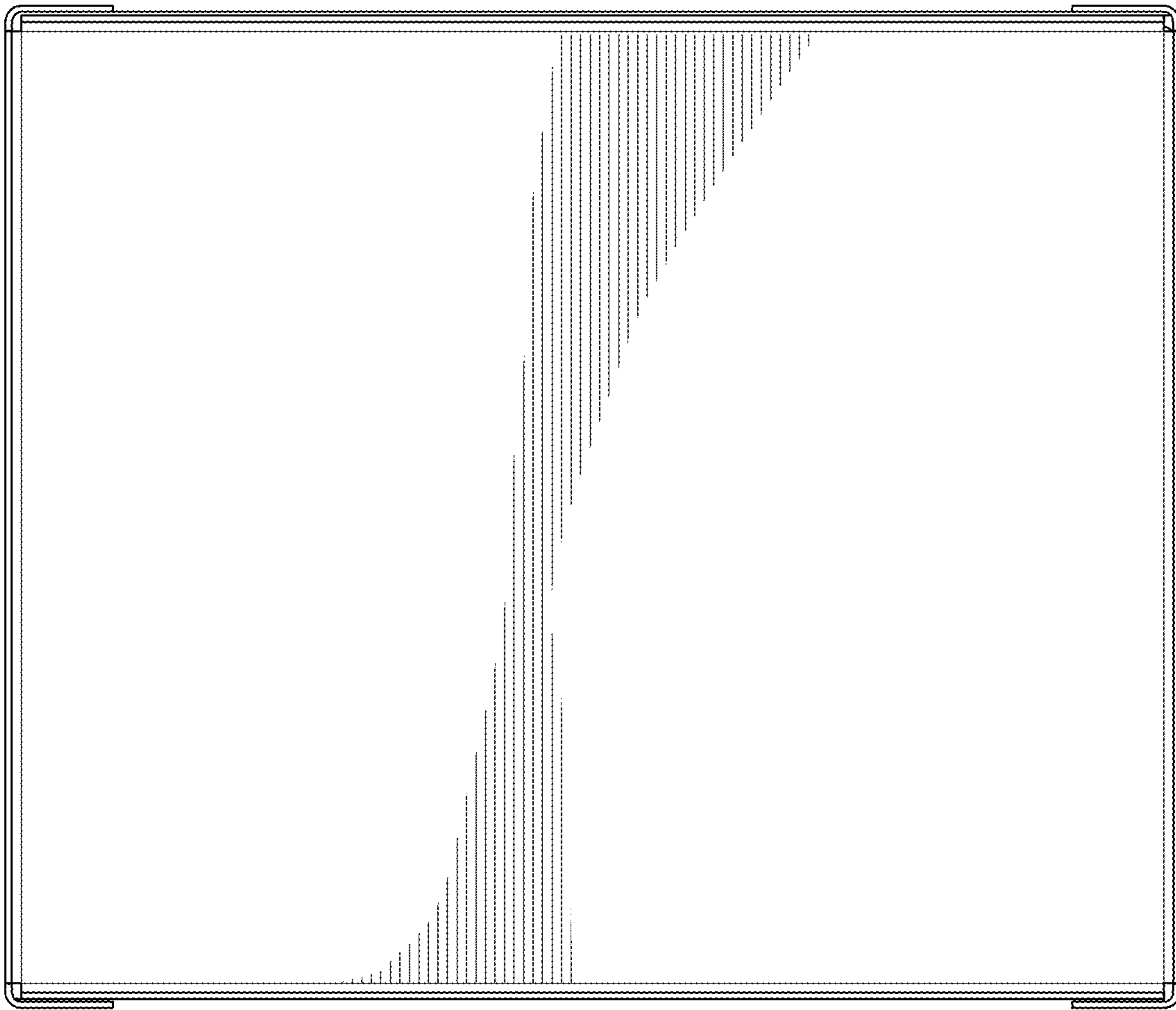

FIG. 7

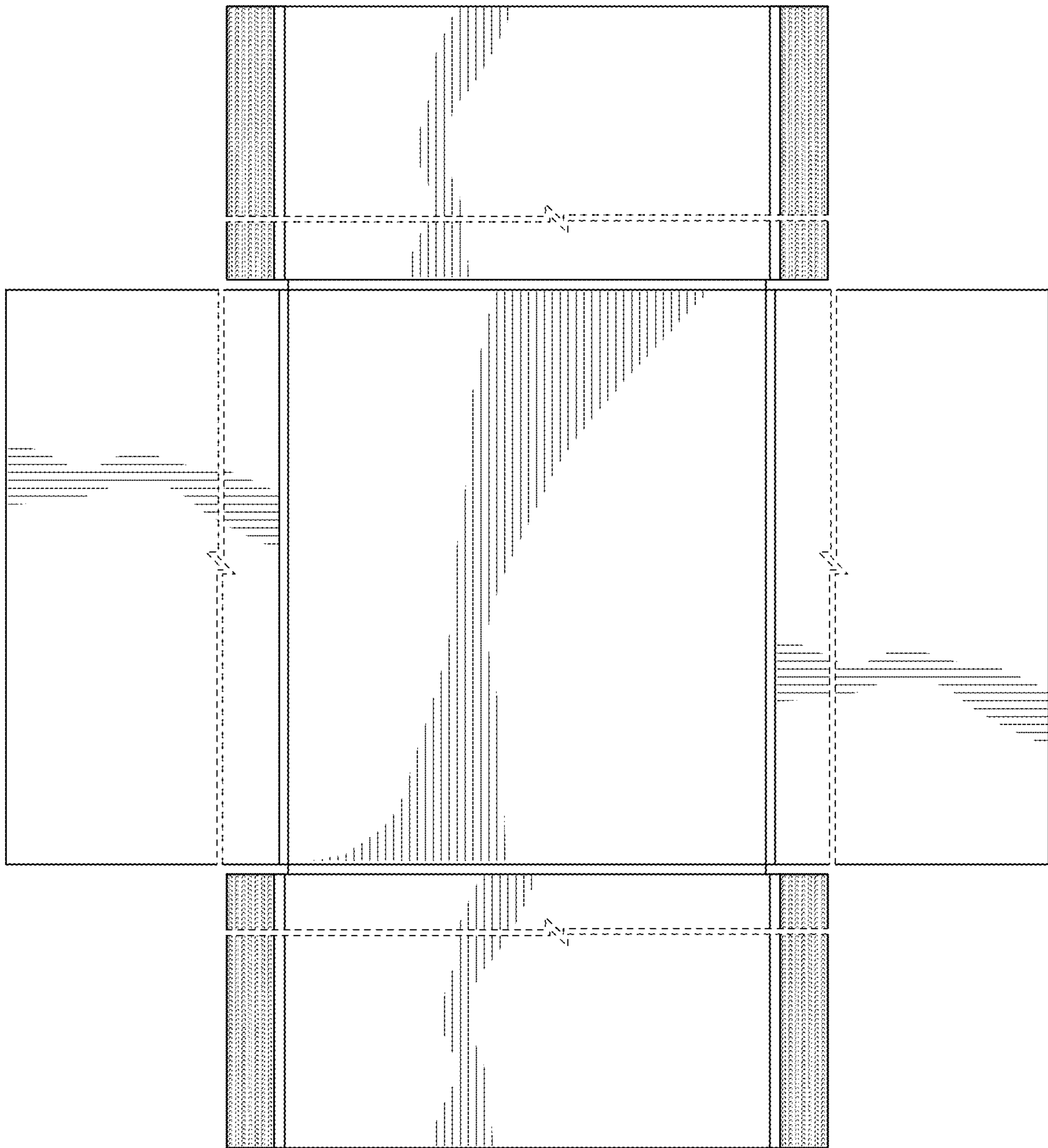

FIG. 8

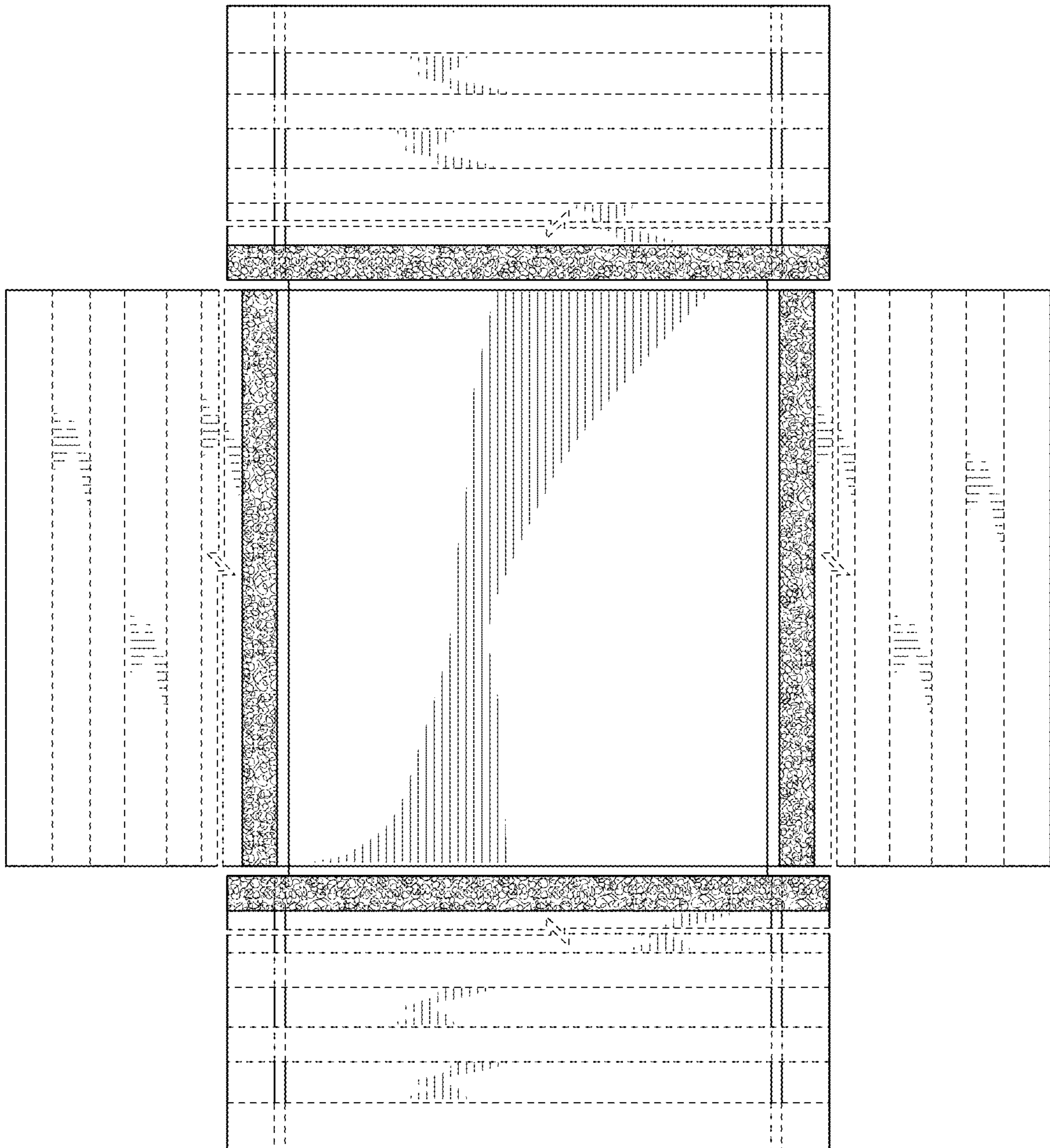

FIG. 9