



US00D973886S

(12) **United States Design Patent** (10) **Patent No.:** **US D973,886 S**  
**Mlynczak et al.** (45) **Date of Patent:** **\*\* Dec. 27, 2022**

(54) **MEDICAL PROBE**

FOREIGN PATENT DOCUMENTS

(71) Applicant: **OASIS Diagnostics S.A.**,  
Konstantynow Lodzki (PL)

WO WO-2022114975 A1 \* 2/2022

(72) Inventors: **Marcel Mlynczak**, Warsaw (PL);  
**Katarzyna Borycka-Kiciak**, Warsaw  
(PL)

OTHER PUBLICATIONS

Otani Koji, Japan Patent Office Examiner, Notification of Refusal of  
Hague Design DM/213882, dated Sep. 29, 2021.

(73) Assignee: **OASIS Diagnostics S.A.**,  
Konstantynów Łódzki (PL)

(Continued)

(\*\*) Term: **15 Years**

*Primary Examiner* — Richard E Chilcot

(21) Appl. No.: **35/511,807**

(74) *Attorney, Agent, or Firm* — Cherskov Flaynik &  
Gurda, LLC

(22) Filed: **Jan. 17, 2021**

(57) **CLAIM**

The ornamental design for a medical probe, as shown and  
described.

(80) **Hague Agreement Data**

**DESCRIPTION**

Int. Filing Date: **Jan. 17, 2021**

Int. Reg. No.: **DM/213882**

Int. Reg. Date: **Jan. 17, 2021**

Int. Reg. Pub. Date: **May 7, 2021**

(30) **Foreign Application Priority Data**

Jul. 17, 2020 (EM) ..... 008044069-0001

(51) **LOC (13) Cl.** ..... **24-02**

(52) **U.S. Cl.**  
USPC ..... **D24/186**

(58) **Field of Classification Search**  
USPC ..... D24/133, 137, 138, 141, 158, 160, 164,  
D24/165, 167, 170, 186, 187, 200  
(Continued)

- 1. Medical probe
- 1.1 : Top
- 1.2 : Bottom
- 1.3 : Left
- 1.4 : Right
- 1.5 : Front
- 1.6 : Back
- 1.7 : Perspective
- 1.8 : Enlarged
- 1.9 : Perspective
- 1.10 : Perspective

The medical probe is longitudinal, with a head on its one end and a connector with a flexible cable on the other; the narrow part of the probe located next to the head is equipped with eight measuring electrodes; six electrodes are longitudinal and evenly distributed around the probe circumference along its axis; two others—in form of rings—are placed perpendicularly to them, at their ends; in the next part of the probe its diameter widens gradually creating a handle with markers in form of rows of grooves distributed around its circumference.

(56) **References Cited**

U.S. PATENT DOCUMENTS

- 5,179,952 A \* 1/1993 Buinevicius ..... A61N 1/0517  
607/124
- 5,258,166 A \* 11/1993 Janzer ..... B25H 3/023  
422/294

(Continued)

**1 Claim, 10 Drawing Sheets**



(52) **U.S. Cl.**  
 CPC ..... *A61B 8/13* (2013.01)

(58) **Field of Classification Search**  
 CPC ... A61B 8/4272; A61B 8/4227; A61B 8/4483;  
           A61B 8/4444; A61B 8/13; A61B 8/546;  
           A61B 8/4236; A61B 8/0808; A61B  
           2018/00011; A61B 2018/00023; B06B  
           1/0207; B06B 1/0292; B06B 1/0607;  
           A61N 7/02; A61N 2007/0095  
 See application file for complete search history.

(56) **References Cited**  
 U.S. PATENT DOCUMENTS

6,436,050	B2 *	8/2002	Garrison .....	B25G 1/102 600/459
D547,858	S *	7/2007	Kallay .....	D24/108
D548,832	S *	8/2007	Kallay .....	D24/108
D681,823	S *	5/2013	Shinohara .....	D24/186
D681,824	S *	5/2013	Shinohara .....	D24/186
D681,825	S *	5/2013	Shinohara .....	D24/186
D681,827	S *	5/2013	Shinohara .....	D24/186

D681,828	S *	5/2013	Shinohara .....	D24/186
D703,821	S *	4/2014	Moon .....	D24/187
D770,629	S *	11/2016	Nieminen .....	D24/187
D770,630	S *	11/2016	Nieminen .....	D24/187
D818,594	S *	5/2018	Asai .....	D24/187
D822,218	S *	7/2018	Asai .....	D24/187
D869,665	S *	12/2019	de Jonge .....	D24/187
D902,414	S *	11/2020	Hodgson .....	D24/187
D907,215	S *	1/2021	Hodgson .....	D24/187
D910,857	S *	2/2021	Shibayama .....	D24/187
D916,295	S *	4/2021	Shibayama .....	D24/187
D946,764	S *	3/2022	Mack .....	D24/187
D950,081	S *	4/2022	Lam .....	D24/200
D951,461	S *	5/2022	Allemand .....	D24/186
D954,973	S *	6/2022	Mack .....	D24/187
2018/0313943	A1 *	11/2018	Bruestle .....	G01N 29/2437
2019/0282207	A1 *	9/2019	Chen .....	A61B 8/4272

OTHER PUBLICATIONS

Oasis Diagnostics SA, Presentation, Youtube Video available at <https://www.youtube.com/watch?v=eRg7wptuFuQ>, uploaded Jul. 2, 2020.

\* cited by examiner

1.1

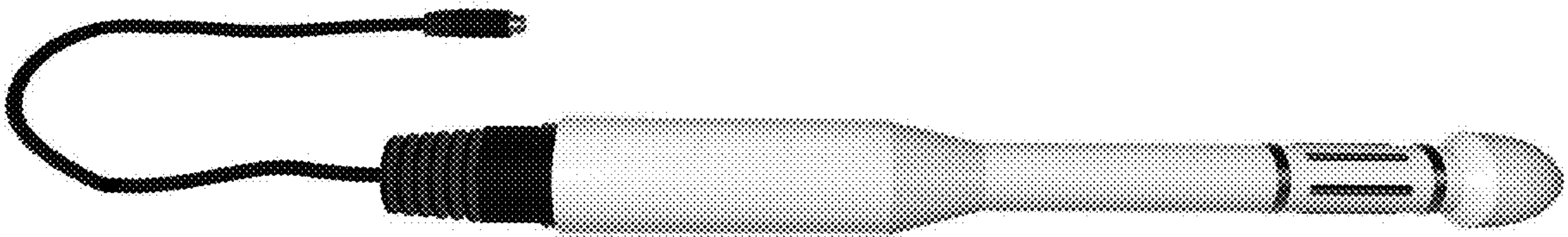

1.2

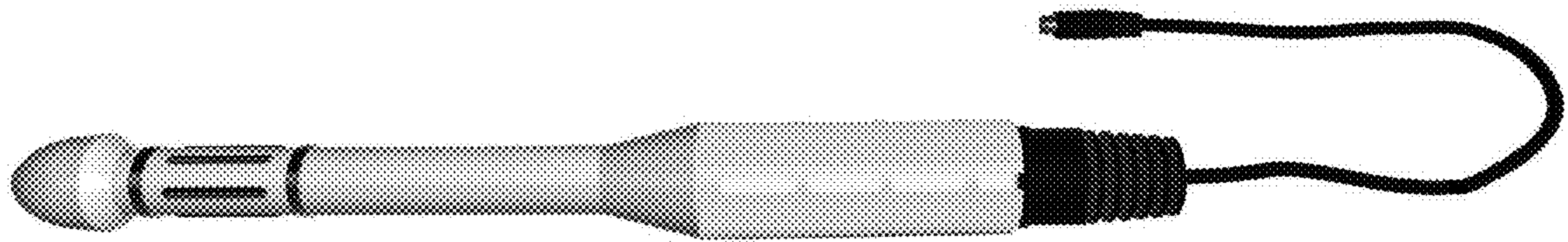

1.3

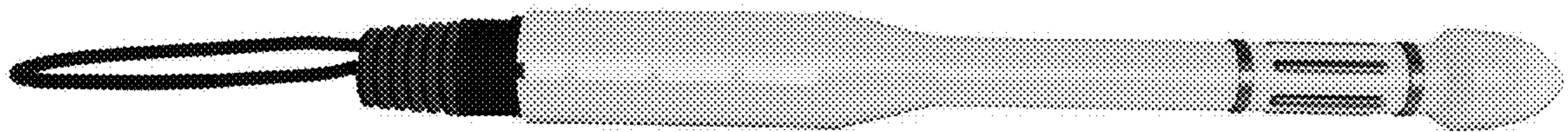

1.4

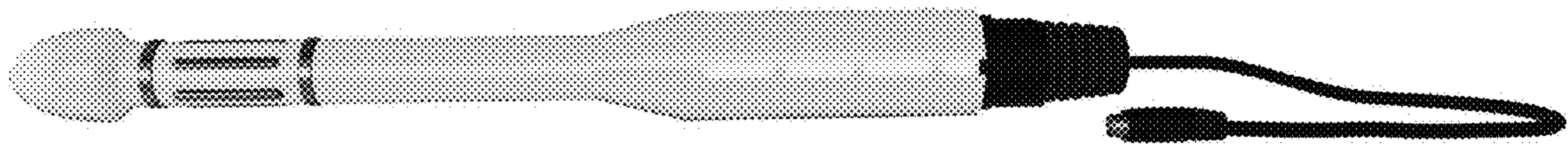

1.5

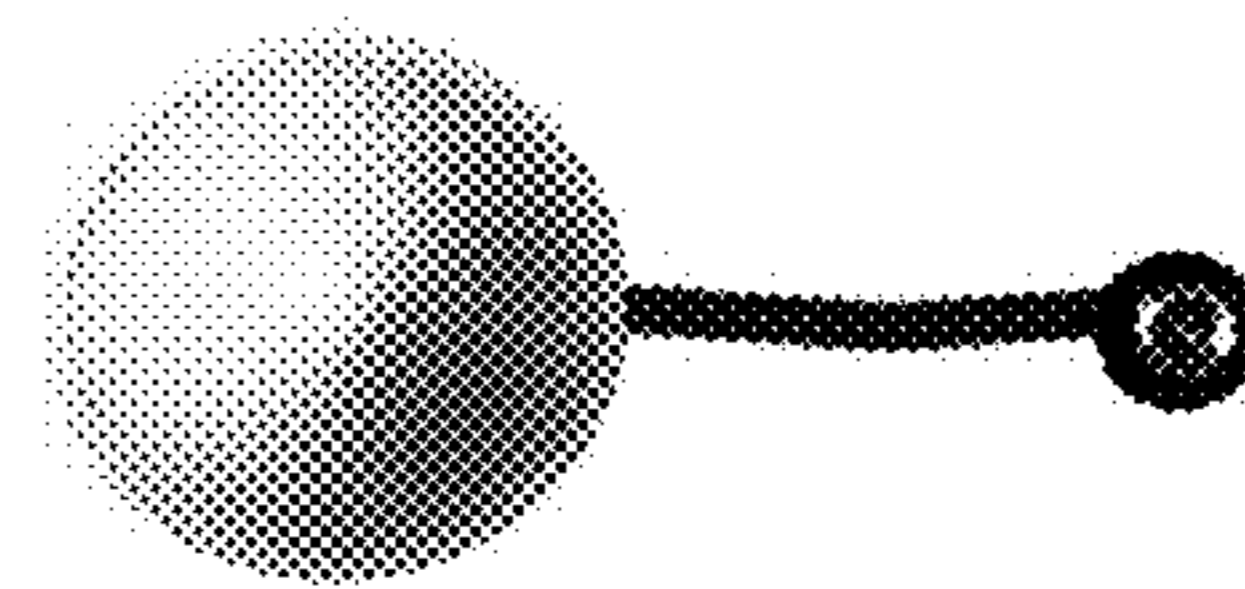

1.6

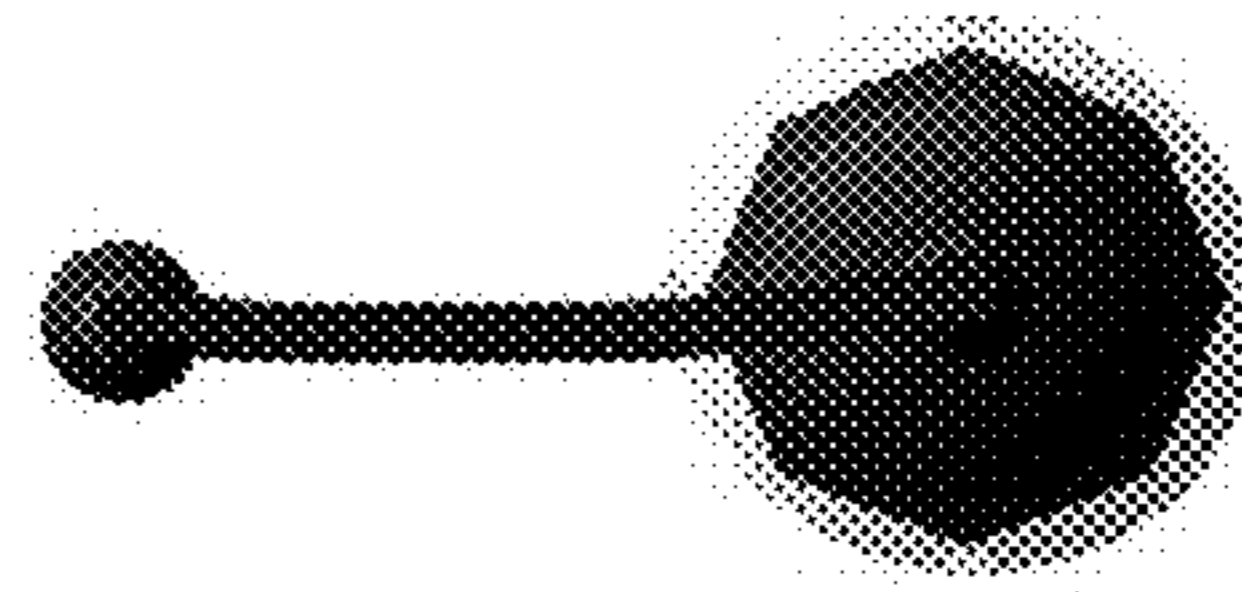



1.7

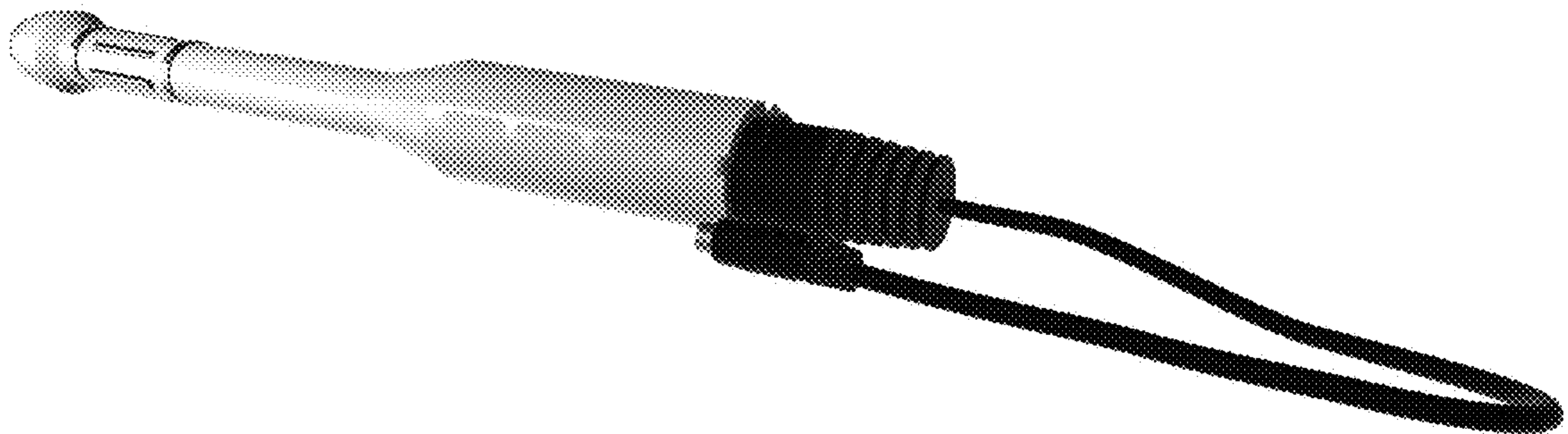

1.8

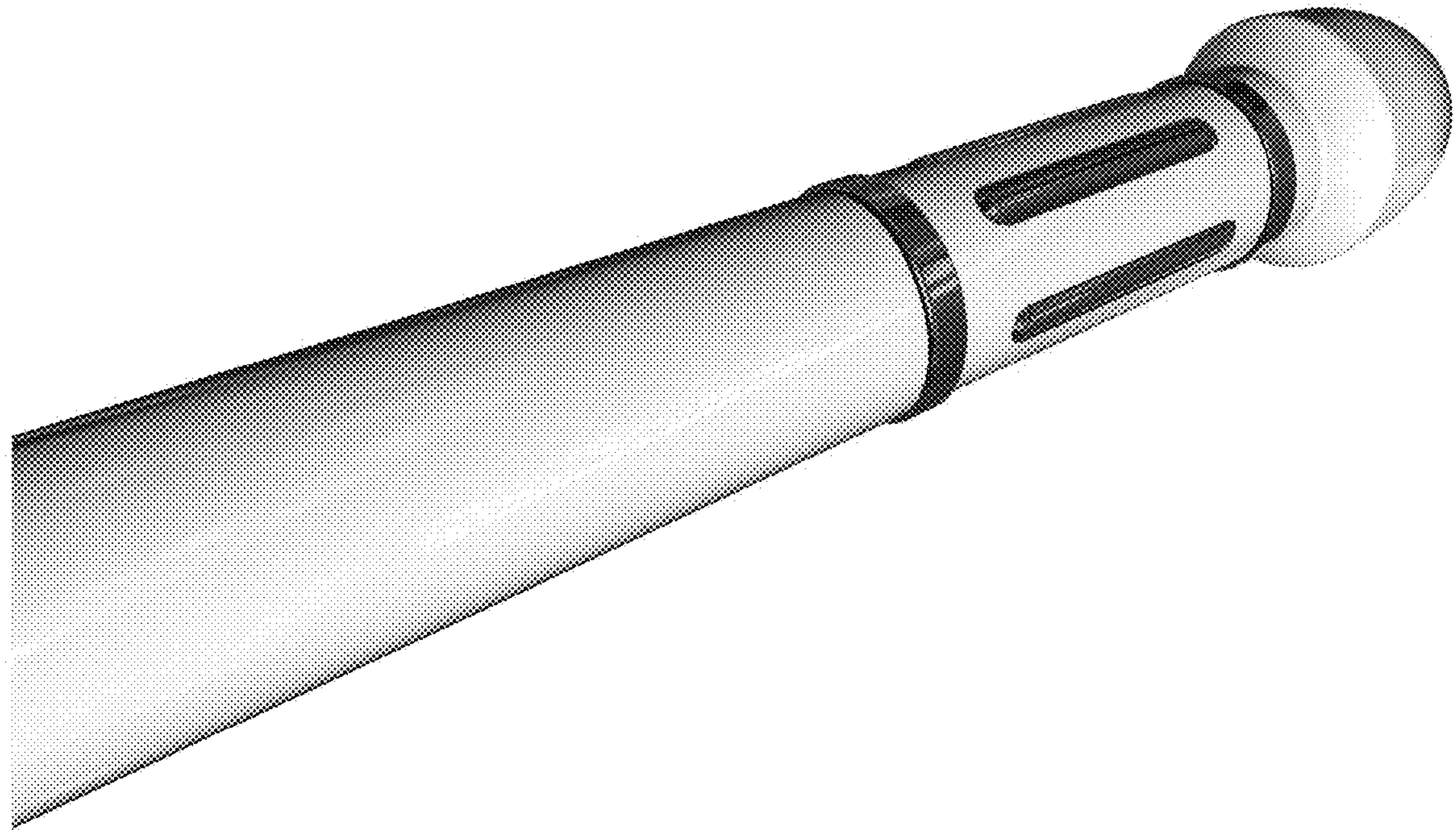

1.9

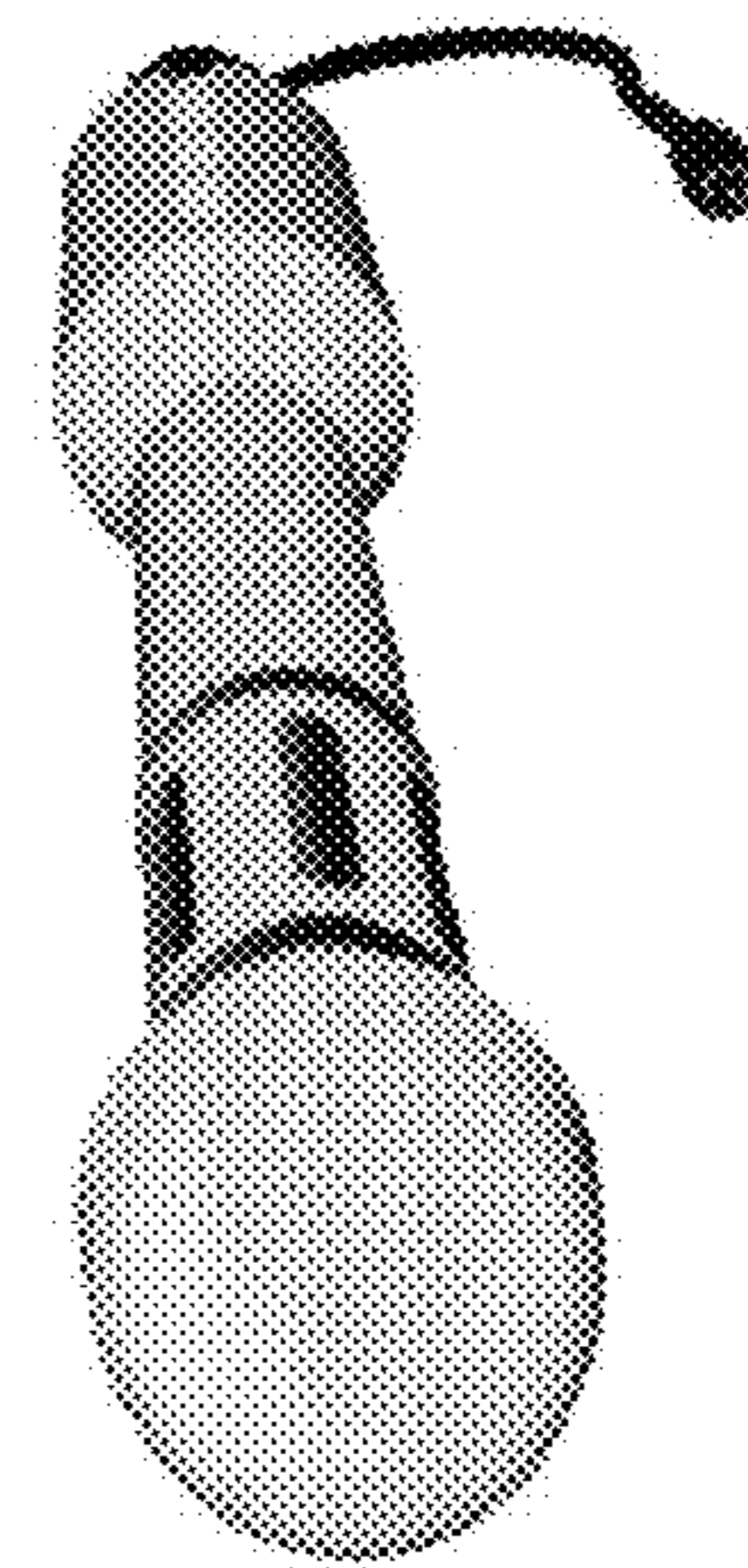

1.10

