



US00D973588S

(12) **United States Design Patent**
Wang

(10) **Patent No.:** **US D973,588 S**

(45) **Date of Patent:** **** Dec. 27, 2022**

(54) **FOUR-IN-ONE WIRELESS CHARGER**

(71) Applicant: **Cuifen Wang**, Xinye (CN)

(72) Inventor: **Cuifen Wang**, Xinye (CN)

(**) Term: **15 Years**

(21) Appl. No.: **29/790,477**

(22) Filed: **Nov. 30, 2021**

(51) **LOC (13) Cl.** **13-02**

(52) **U.S. Cl.**

USPC **D13/108**

(58) **Field of Classification Search**

USPC D13/103, 107, 108, 110, 118, 151, 153,
D13/154, 155, 184

CPC Y02E 60/10; Y02E 60/50; H01M 50/10;
H01M 50/107; H01M 50/557; H01M
50/209; H01M 50/502; H01M 2220/30;
H02J 7/00; H02J 7/0003; H02J 7/0011;
H02J 7/0013; H02J 7/0054; H02J 7/0055;
H02J 7/0057

See application file for complete search history.

(56) **References Cited**

U.S. PATENT DOCUMENTS

D743,334 S	11/2015	Peek et al.	
D776,053 S *	1/2017	Barnard	D13/108
D788,699 S *	6/2017	Hoehn	D13/107
D859,308 S *	9/2019	Connell	D13/108
D920,237 S *	5/2021	Huang	D13/108
D920,239 S *	5/2021	Cheng	D13/108
D920,240 S *	5/2021	Xiao	D13/108

D920,241 S *	5/2021	Xiao	D13/108
D926,126 S *	7/2021	DeMaio	D13/108
D930,582 S *	9/2021	Lee	D13/108
D930,583 S *	9/2021	Lee	D13/108
D931,209 S *	9/2021	Hahn	D13/108
D931,211 S *	9/2021	Cheng	D13/108
D933,598 S	10/2021	Zhang	
D935,397 S *	11/2021	Brisebras	D13/108
D935,399 S *	11/2021	Lin	D13/108
D944,198 S *	2/2022	Wu	D13/108
D955,330 S *	6/2022	Jiang	D13/108
D955,332 S *	6/2022	Wang	D13/108
D956,692 S *	7/2022	Turksu	D14/447

* cited by examiner

Primary Examiner — Christy Nemeth

(74) *Attorney, Agent, or Firm* — Rumit Ranjit Kanakia

(57) **CLAIM**

The ornamental design for a four-in-one wireless charger, as shown and described.

DESCRIPTION

FIG. 1 is a perspective view of a four-in-one wireless charger showing my new design;
FIG. 2 is a front view thereof;
FIG. 3 is a back view thereof;
FIG. 4 is a left side view thereof;
FIG. 5 is a right side view thereof;
FIG. 6 is a top view thereof; and,
FIG. 7 is a bottom view thereof.

The broken lines and the light gray area within form no part of the claimed design.

1 Claim, 7 Drawing Sheets

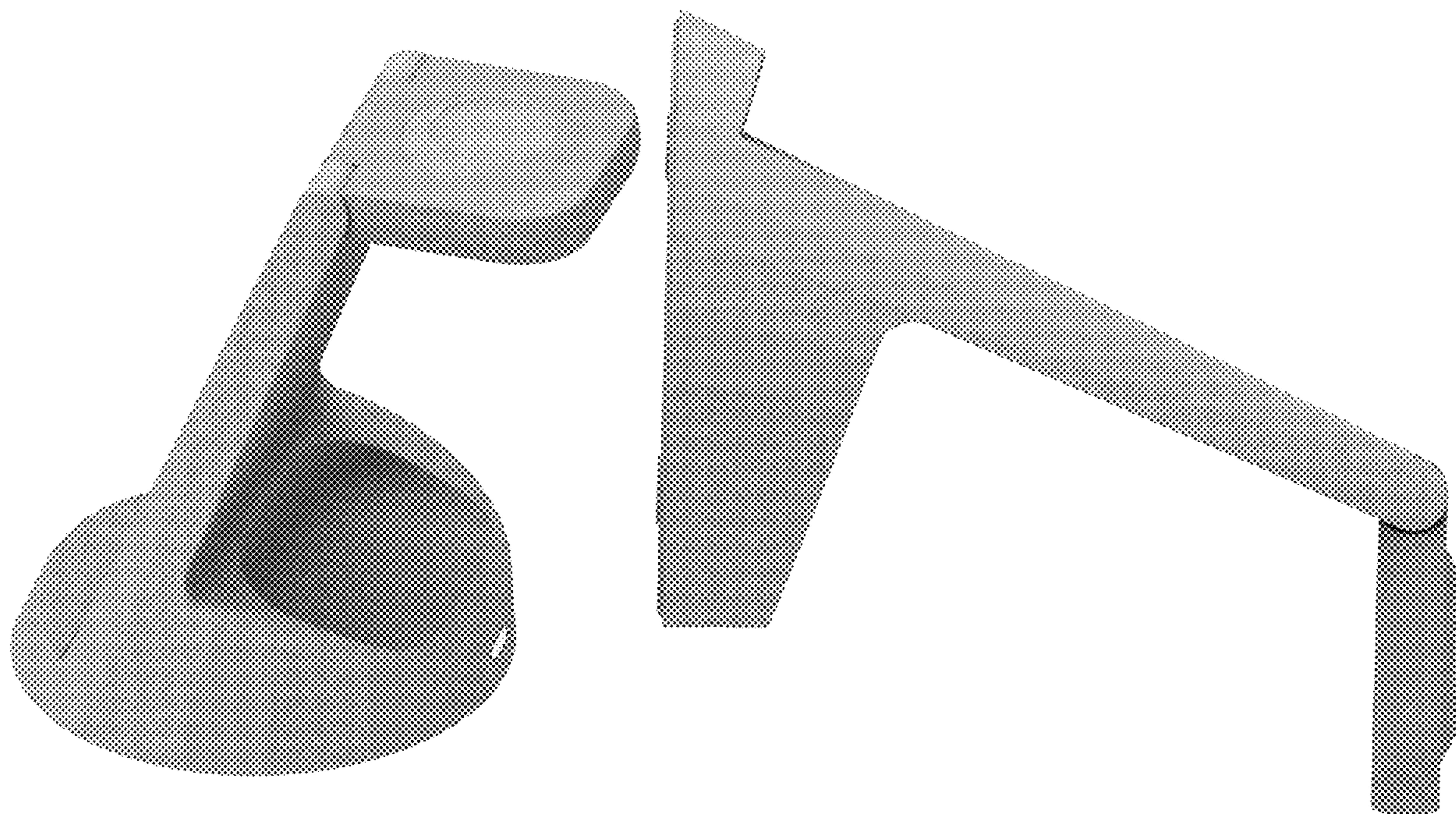



FIG. 1

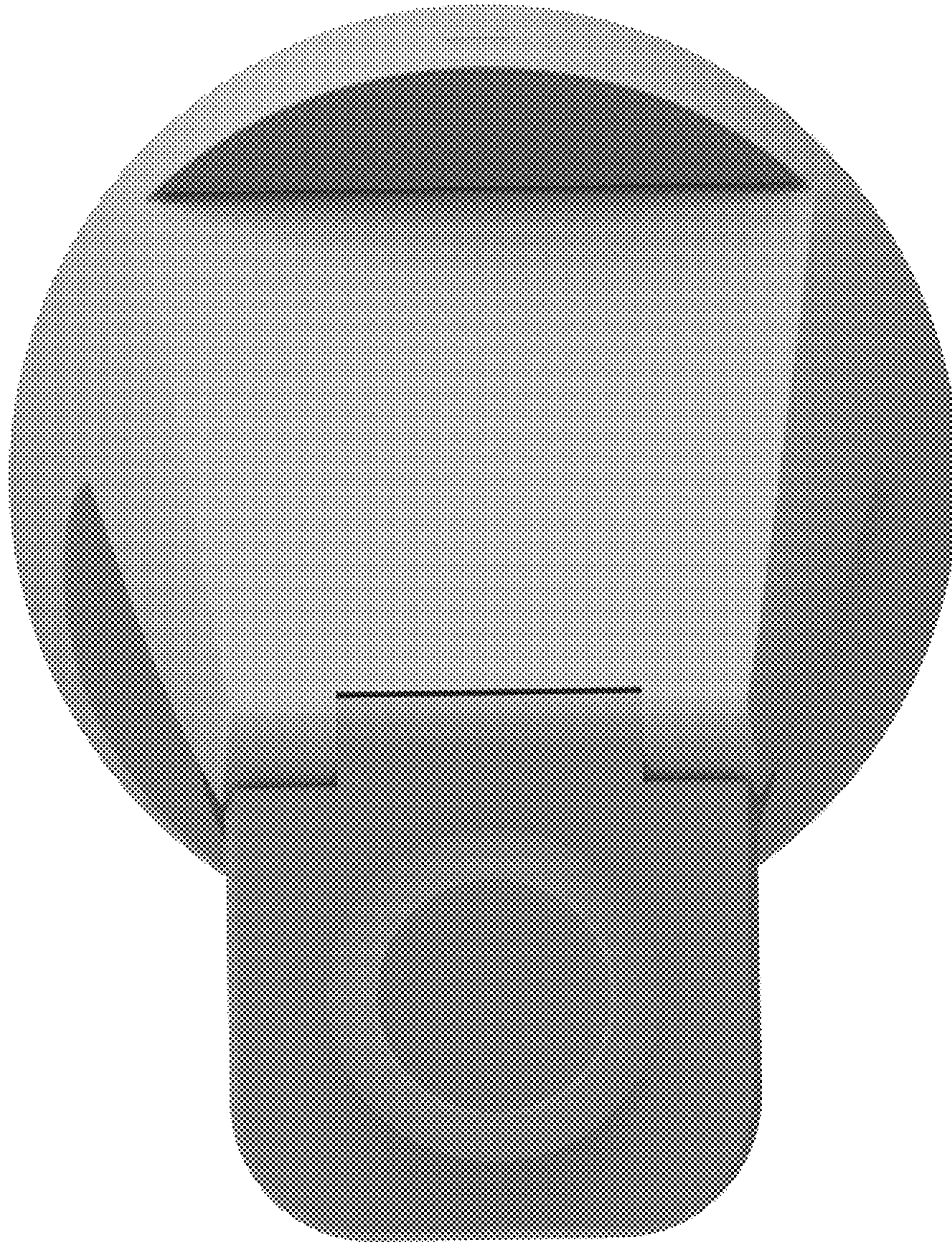

FIG. 2

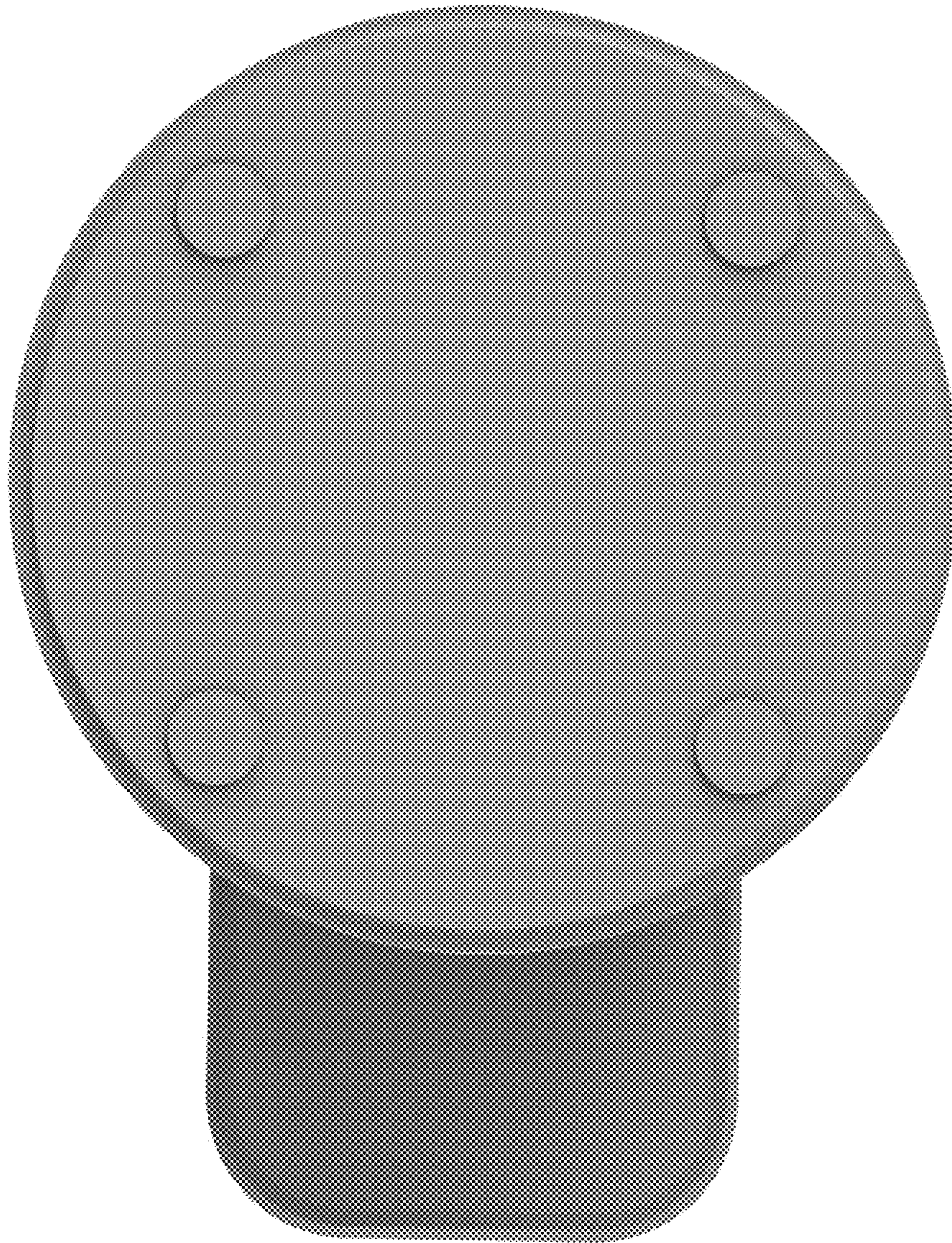

FIG. 3

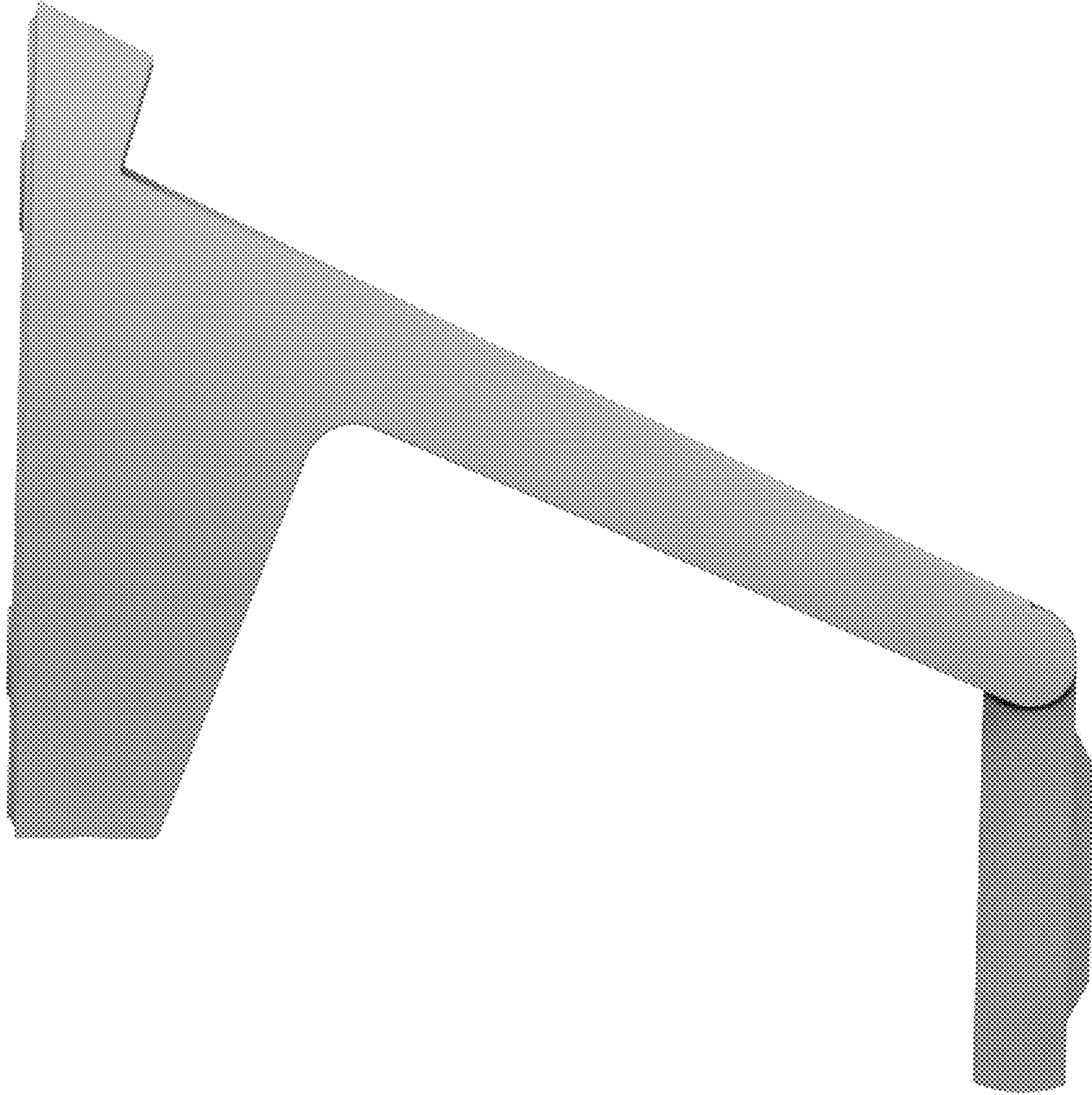

FIG. 4

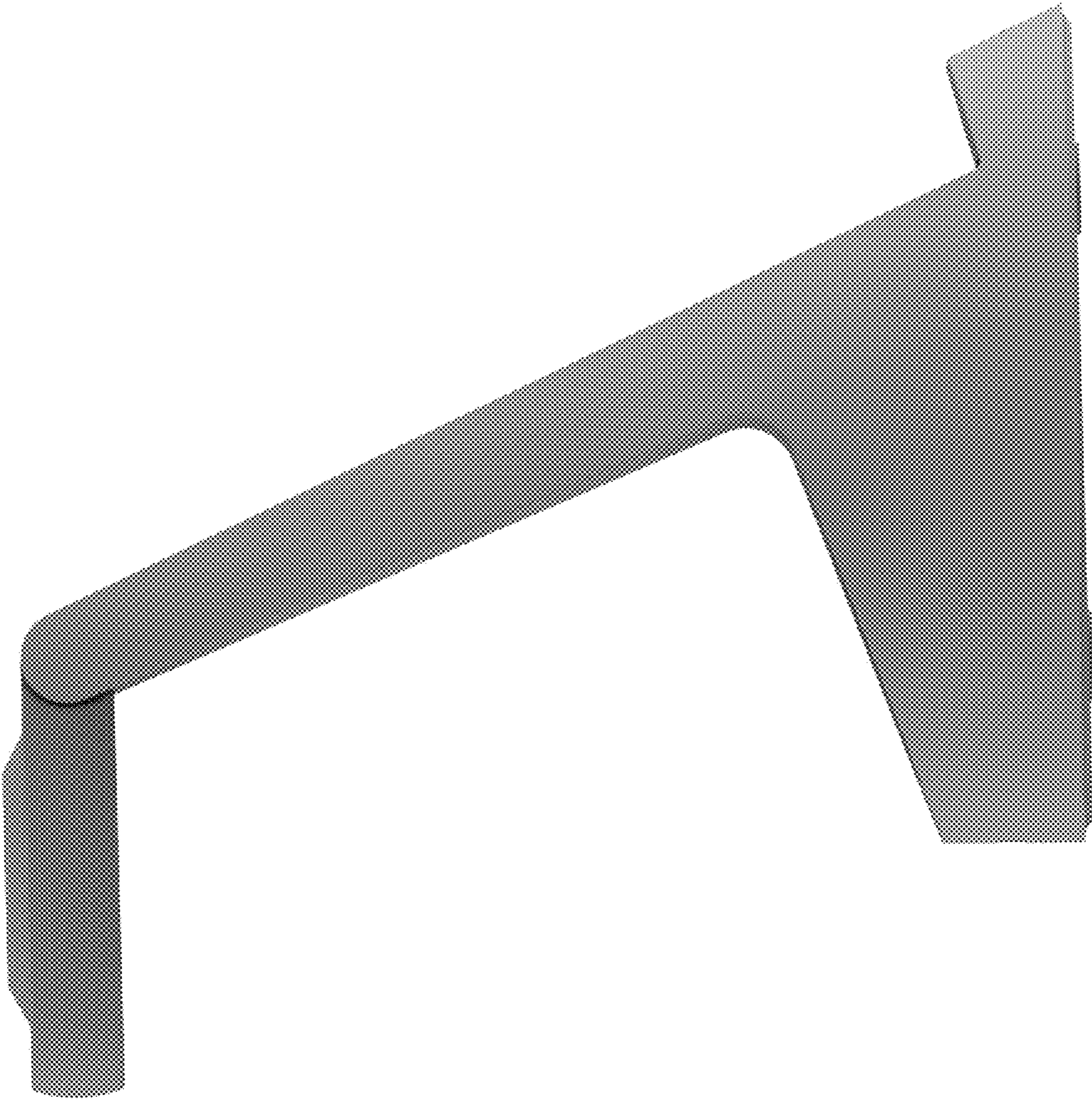

FIG. 5



FIG. 6



FIG. 7