



US00D973529S

(12) **United States Design Patent** (10) **Patent No.:** **US D973,529 S**  
**Macilwain et al.** (45) **Date of Patent:** **\*\* \*Dec. 27, 2022**

(54) **SAFETY EXIT INDICATOR LIGHT**

(71) Applicants: **Ian Wakeling**, Eureka (AU); **Travis Macilwain**, Eureka (AU)

(72) Inventors: **Travis Paul Macilwain**, Eureka (AU); **Ian Rodney Wakeling**, Eureka (AU)

(\*) Notice: This patent is subject to a terminal disclaimer.

(\*\*) Term: **15 Years**

(21) Appl. No.: **35/509,600**

(22) Filed: **Dec. 23, 2019**

(80) **Hague Agreement Data**

Int. Filing Date: **Dec. 23, 2019**

Int. Reg. No.: **DM/208515**

Int. Reg. Date: **Dec. 23, 2019**

Int. Reg. Pub. Date: **Jun. 12, 2020**

(51) **LOC (13) Cl.** ..... **10-05**

(52) **U.S. Cl.**  
USPC ..... **D10/114.2; D10/114.1**

(58) **Field of Classification Search**  
USPC ..... **D10/114.1-114.5; D20/10, 11, 12, 22, D20/23, 24, 25, 27, 28, 29, 30, 31, 32, D20/40, 41, 42, 99; D26/24, 42, 46, 47, D26/51**

CPC ..... **G09F 1/00; G09F 1/04; G09F 3/00; G09F 3/005; G09F 3/0288; G09F 3/0289; G09F 3/02; G09F 3/04; G09F 3/06; G09F 3/08; G09F 3/10; G06K 19/0776**

See application file for complete search history.

(56) **References Cited**

**U.S. PATENT DOCUMENTS**

D248,444 S \* 7/1978 Folger ..... D8/302  
D380,058 S \* 6/1997 Kane ..... D26/24

D525,894 S \* 8/2006 Chiang ..... D10/114.1  
D528,240 S \* 9/2006 Kovacik ..... D26/42  
D532,540 S \* 11/2006 Cohen ..... D26/42  
D592,536 S \* 5/2009 Chan Chen ..... D10/114.1  
D611,547 S \* 3/2010 Mirica ..... D20/42  
D625,363 S \* 10/2010 Lee ..... D20/42  
D710,725 S \* 8/2014 Laarman ..... D10/114.2  
D710,726 S \* 8/2014 Neufeglise ..... D10/114.4  
D743,287 S \* 11/2015 Brindle ..... D10/114.2  
D779,985 S \* 2/2017 Deyaf ..... D10/114.4  
D800,935 S \* 10/2017 Hoffmeister ..... D26/51  
D853,875 S \* 7/2019 Stein ..... D10/114.1  
D859,199 S \* 9/2019 Goltche ..... D10/114.4  
D867,103 S \* 11/2019 Griswold ..... D8/315  
D867,851 S \* 11/2019 Griswold ..... D8/315  
D891,220 S \* 7/2020 Griswold ..... D8/315  
D891,221 S \* 7/2020 Griswold ..... D8/315  
2006/0232980 A1 \* 10/2006 Wang ..... G08B 7/062  
362/368

\* cited by examiner

*Primary Examiner* — Catherine Ho

(57) **CLAIM**

The ornamental design for a safety exit indicator light, as shown and described.

**DESCRIPTION**

1. Safety exit indicator light

1.1 : Perspective

1.2 : Front

1.3 : Top

1.4 : Bottom

1.5 : Back

1.6 : Left

1.7 : Right

The broken line portion of the reproductions represent portions of the article that form no part of the claimed design.

**1 Claim, 7 Drawing Sheets**

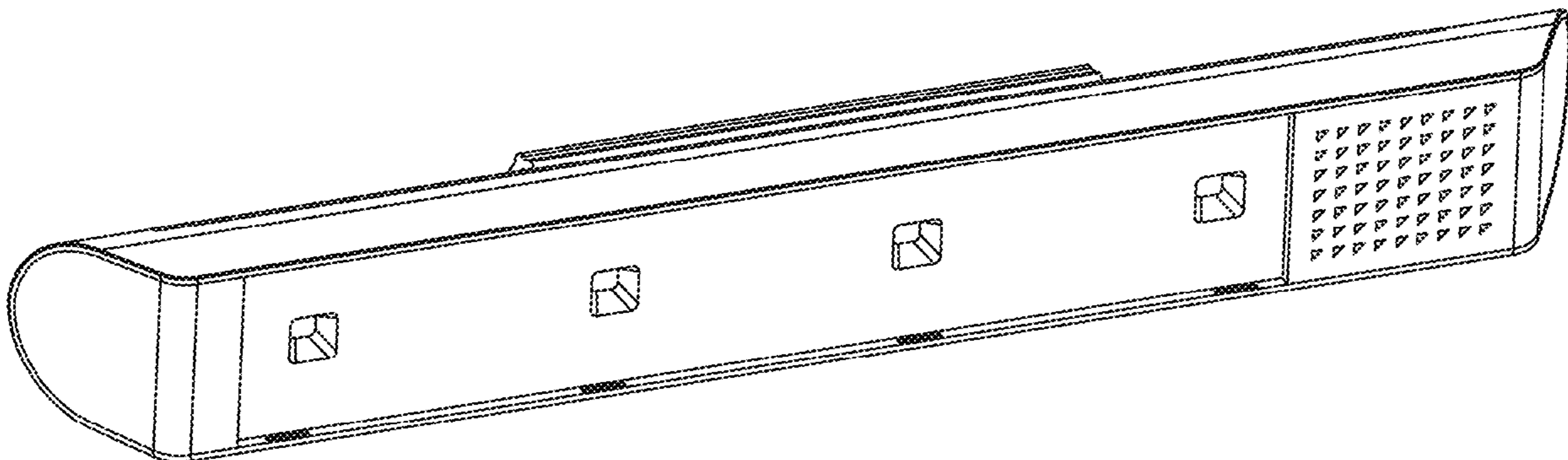

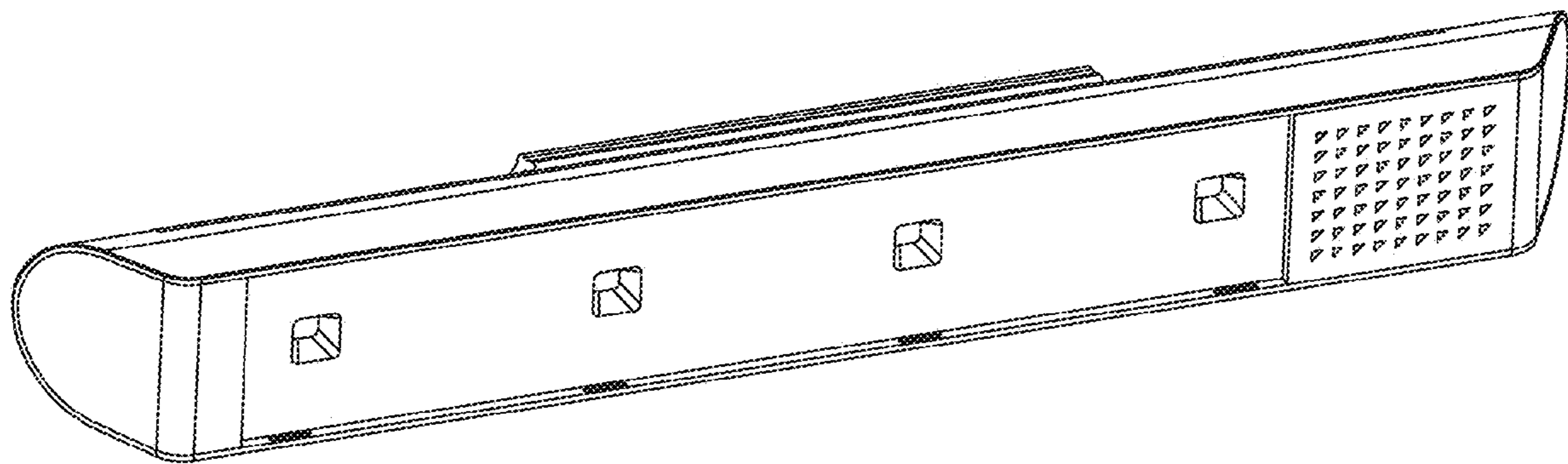

*1.1*

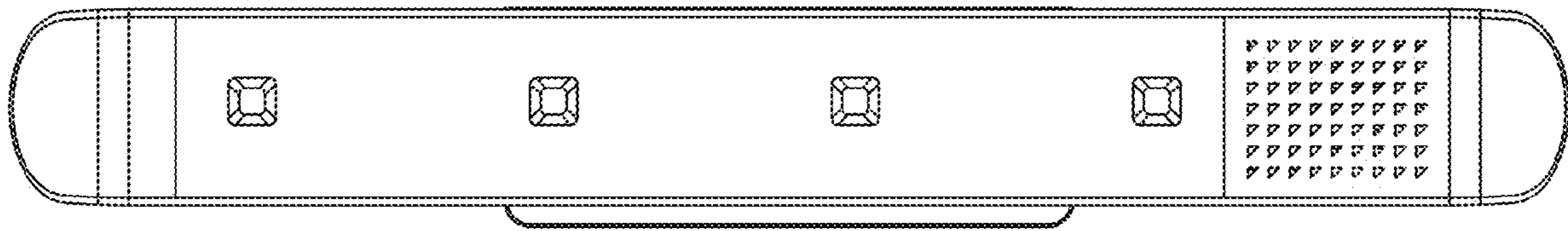

*1.2*

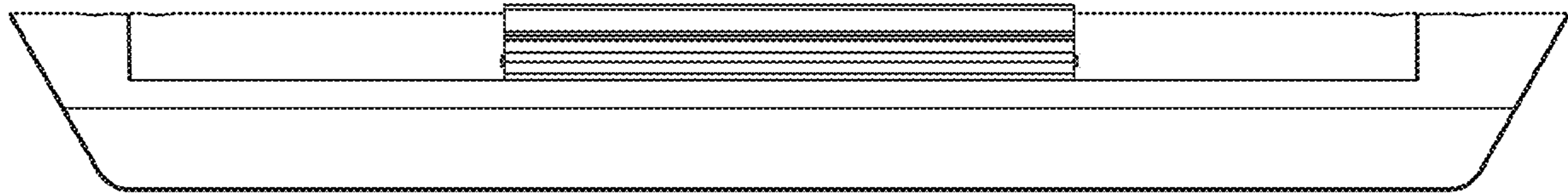

*1.3*

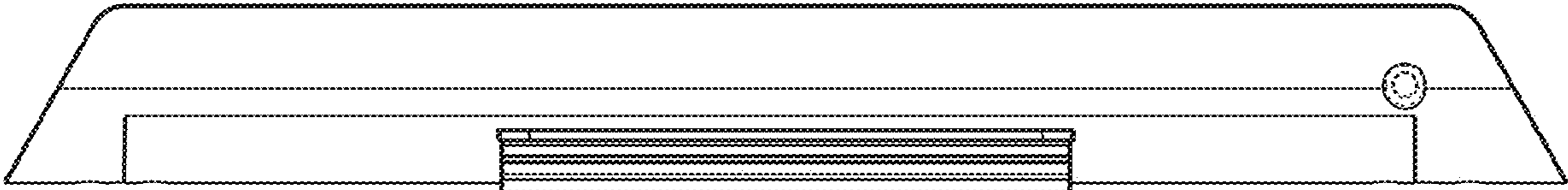

1.4

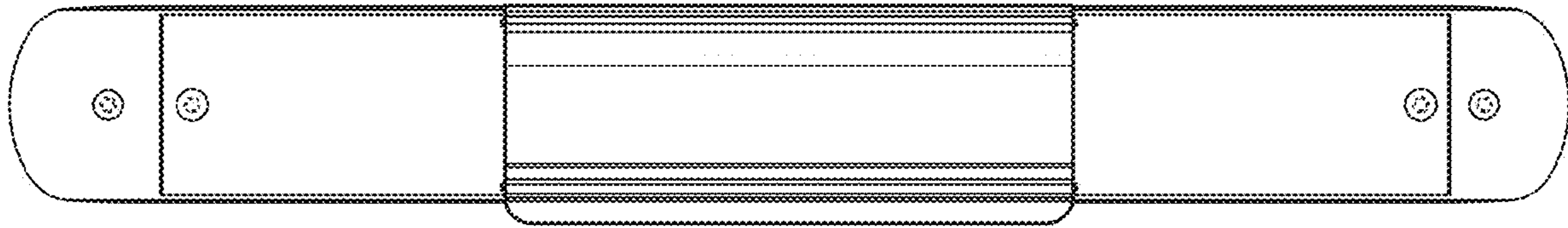

*1.5*

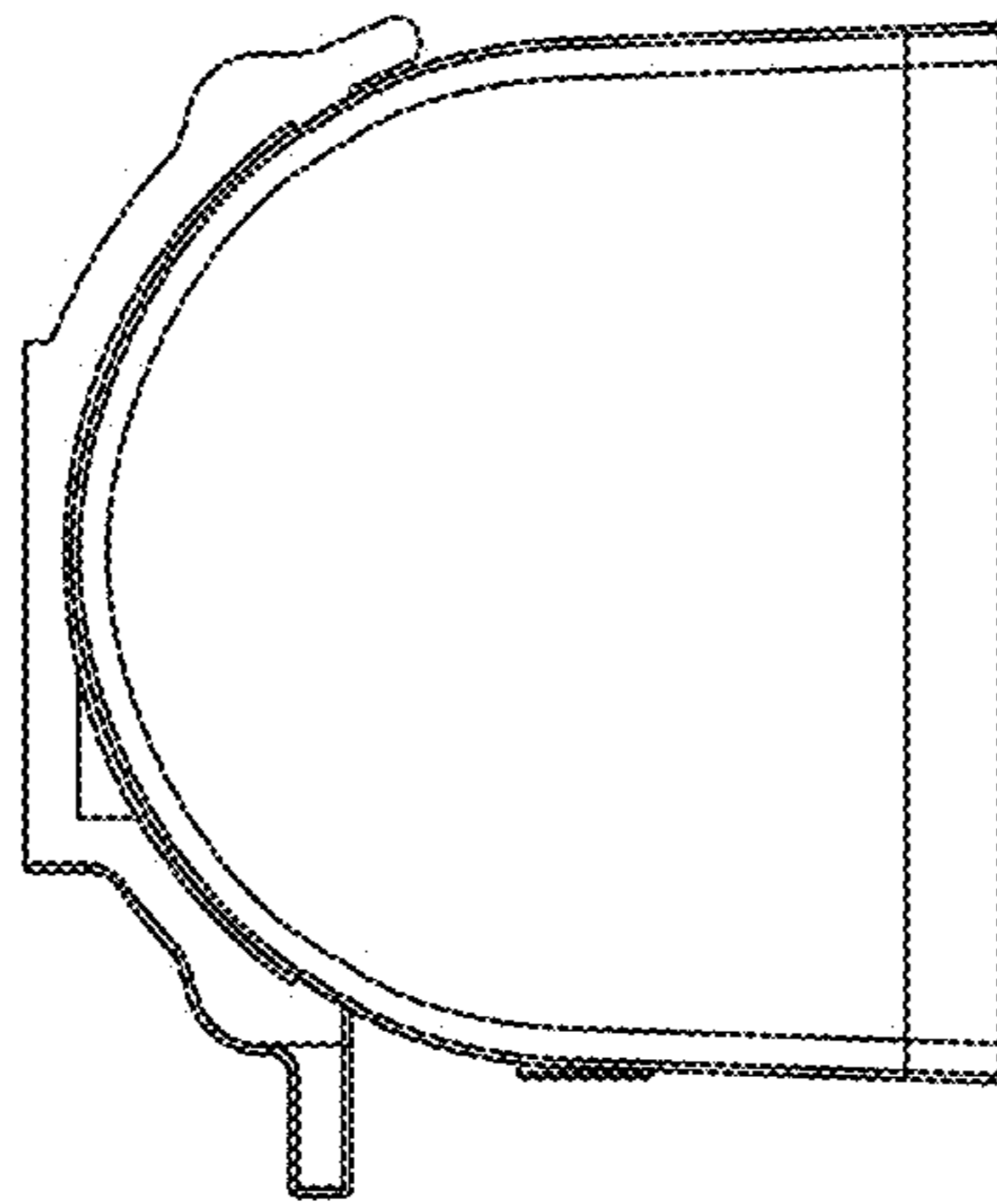

*1.6*

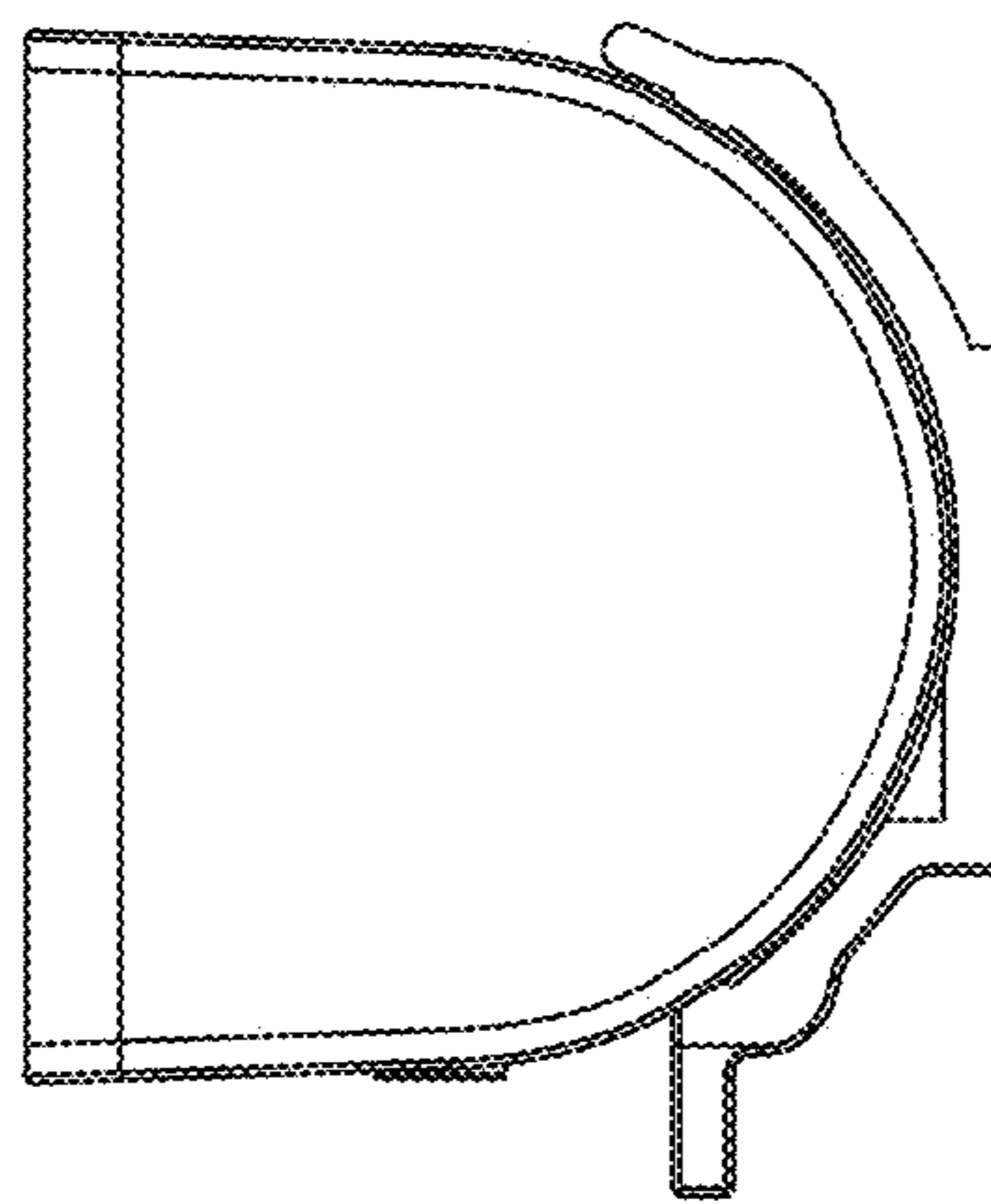

*1.7*