



US00D973444S

(12) **United States Design Patent**
Tang

(10) **Patent No.:** **US D973,444 S**

(45) **Date of Patent:** **** Dec. 27, 2022**

- (54) **TRAY**
- (71) Applicant: **Li Tang**, Chongqing (CN)
- (72) Inventor: **Li Tang**, Chongqing (CN)
- (**) Term: **15 Years**
- (21) Appl. No.: **29/845,689**
- (22) Filed: **Jul. 8, 2022**
- (51) **LOC (13) Cl.** **07-01**
- (52) **U.S. Cl.**
USPC **D7/550.1; D7/698**
- (58) **Field of Classification Search**
USPC D7/368, 388, 396.1, 500, 501, 543, 545,
D7/549, 550.1, 551.1, 552.1, 552.2,
D7/553.2, 554.3, 600.1, 637, 698, 699;
D6/406.1, 406.3, 406.5, 406.6
CPC A01K 1/011; A22C 17/0013; A47B 23/00;
A47B 2023/045; A47G 23/06; A47G
23/0608; A47J 47/00; A47J 47/005; A47L
19/02; B25H 3/06; B42F 7/10; B42F
7/12; B65D 1/34; F16N 31/002; F16N
31/006

See application file for complete search history.

(56) **References Cited**

U.S. PATENT DOCUMENTS

D464,237	S	*	10/2002	Kaposi	D7/698
D503,066	S	*	3/2005	Militi	D7/359
D555,987	S	*	11/2007	Williams	D7/698
D570,166	S	*	6/2008	Brownlee	D7/698
D697,770	S	*	1/2014	Khuu	D7/698
D773,246	S	*	12/2016	Raley	D7/402
9,687,113	B2	*	6/2017	Torlai	A47J 47/005
D865,452	S	*	11/2019	Hertaus	D7/554.3
D871,158	S	*	12/2019	Redjal	D7/584
D880,260	S	*	4/2020	Hamilton	D7/698

D899,877	S	*	10/2020	Jalet	D7/698
D926,530	S	*	8/2021	Guo	D7/554.3
D926,538	S	*	8/2021	Kim	D7/698
D945,221	S		3/2022	Palles		

OTHER PUBLICATIONS

Kikcoin Cutting Boards for Kitchen, posted at Amazon.com on Aug. 4, 2020, [site visited Sep. 24, 2022]. Available from internet, URL: <<https://www.amazon.com/dp/B089W1BZVR/>> (Year: 2020).*

Double-sided Bamboo Poly Cutting Board, posted at Amazon.com on Aug. 24, 2020, [site visited Sep. 24, 2022]. Available from internet, URL: <<https://www.amazon.com/Double-sided-Bamboo-Cutting-Board-Cross-Contamination/dp/B08GL2YLZL/>> (Year: 2020).*

* cited by examiner

Primary Examiner — Andrew Kerr
Assistant Examiner — Chariton Alexakis
 (74) *Attorney, Agent, or Firm* — Justin Lampel

(57) **CLAIM**

The ornamental design for a tray, as shown and described.

DESCRIPTION

FIG. 1 is a perspective view of a tray showing the claimed design;
 FIG. 2 is another perspective view thereof;
 FIG. 3 is a top plan view thereof;
 FIG. 4 is a rear elevational view thereof;
 FIG. 5 is a left-side elevational view thereof;
 FIG. 6 is a front elevational view thereof;
 FIG. 7 is a right-side elevational view thereof; and,
 FIG. 8 is a bottom plan view thereof.

1 Claim, 8 Drawing Sheets

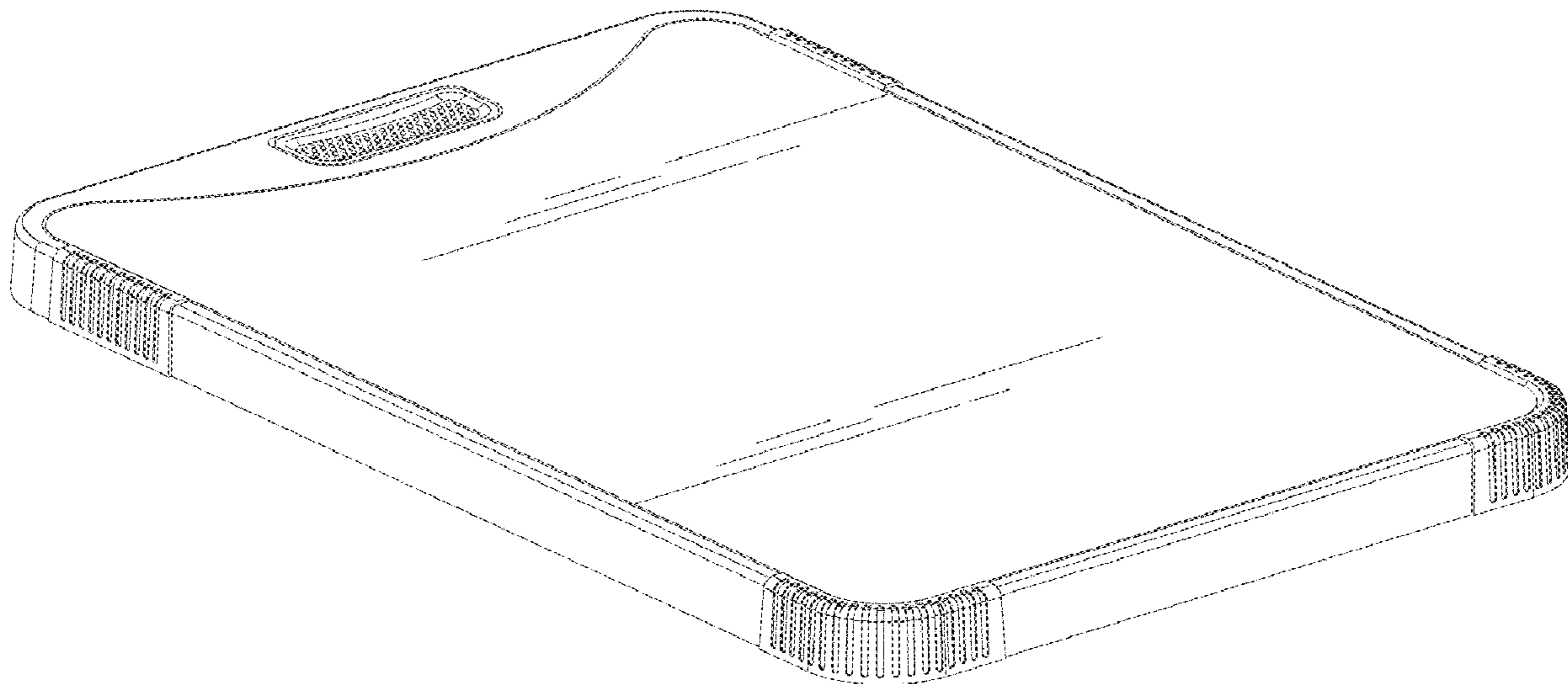

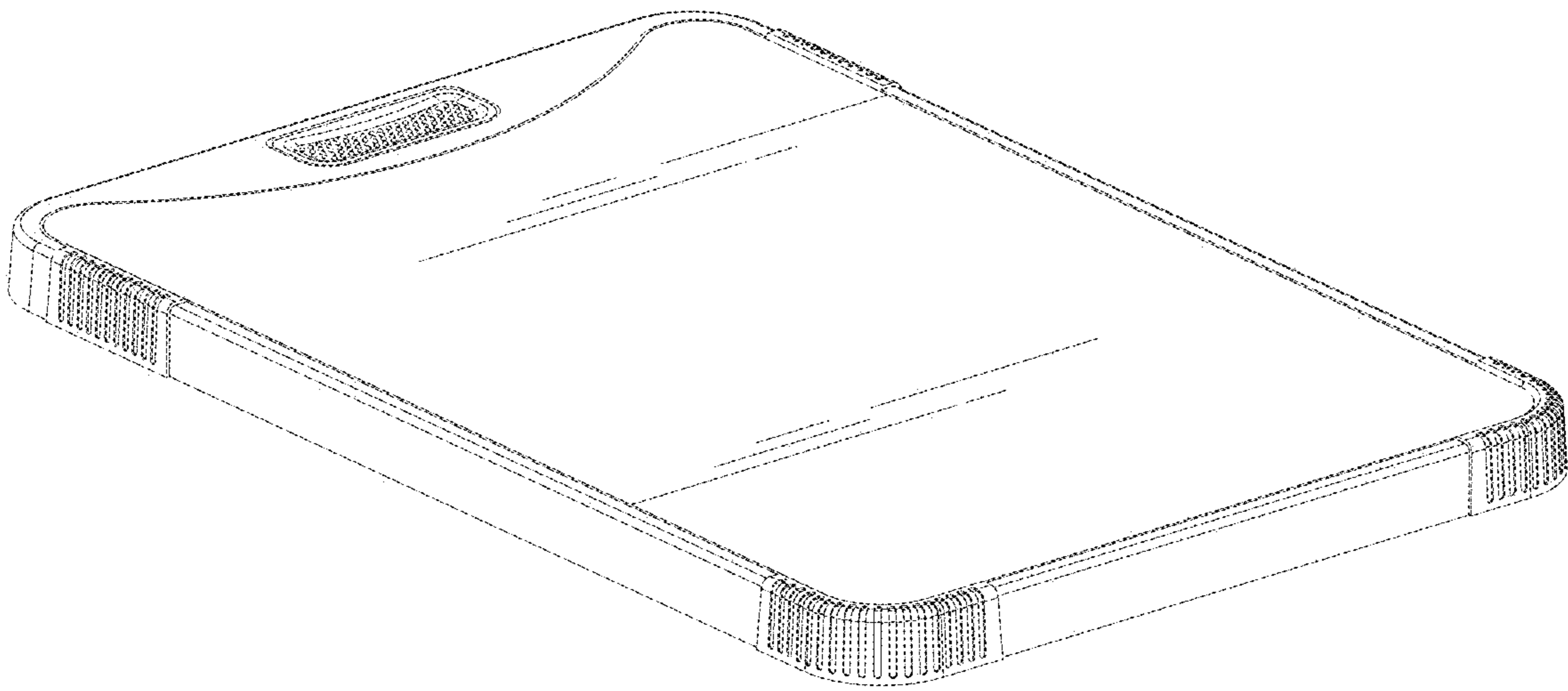

FIG.1

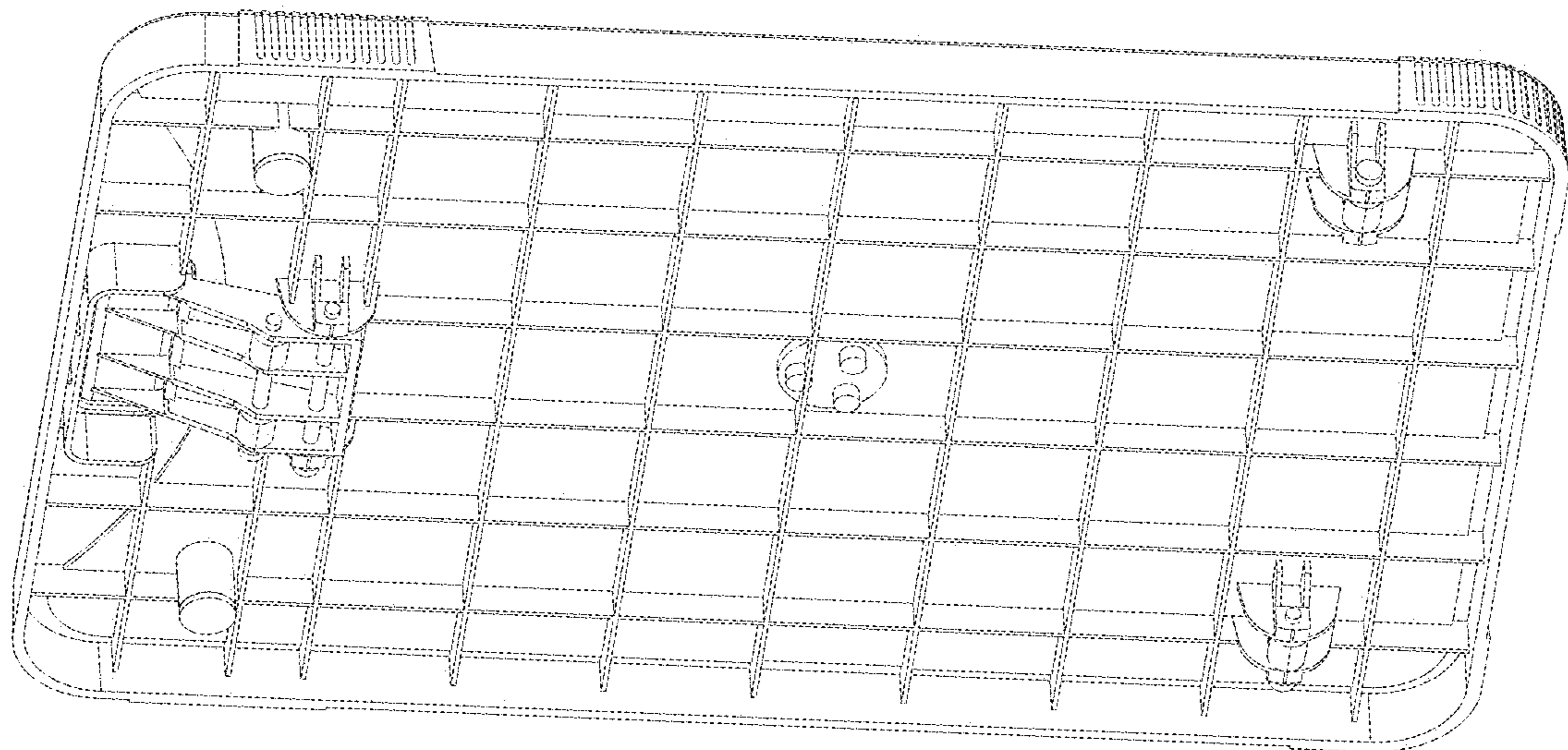

FIG. 2

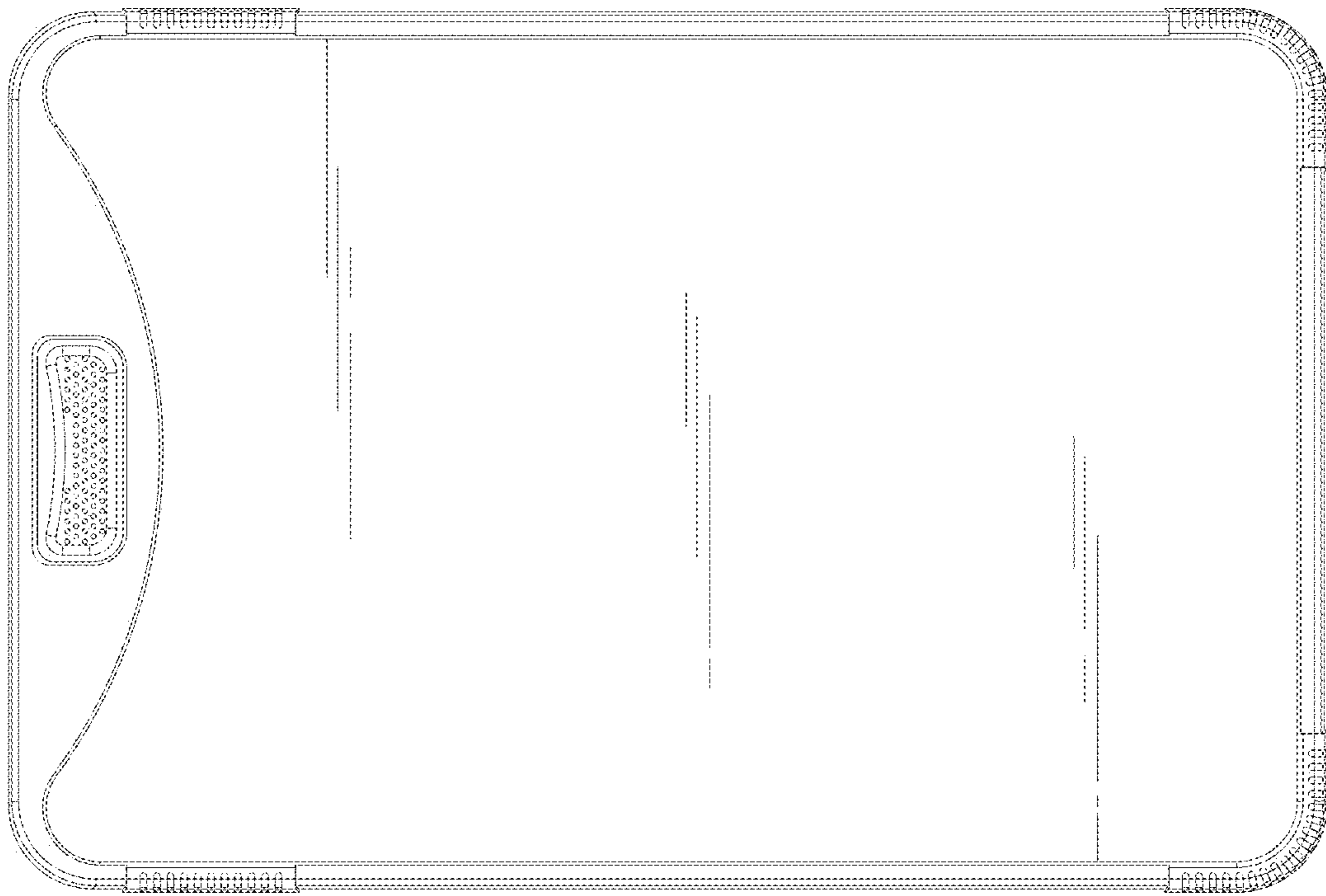

FIG. 3

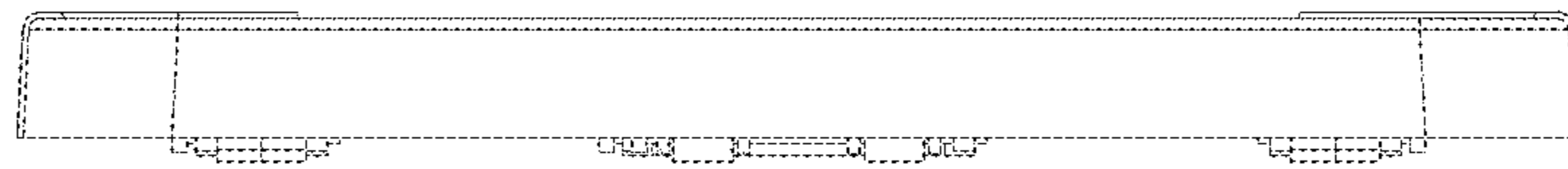

FIG.4

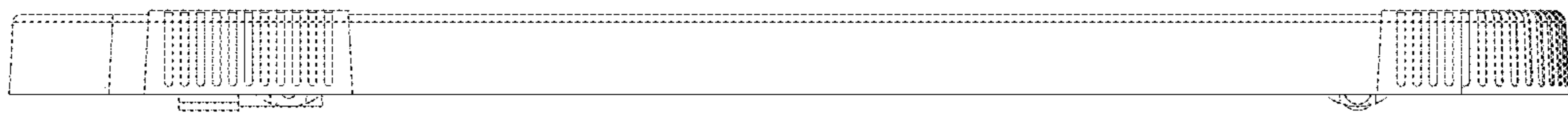

FIG. 5

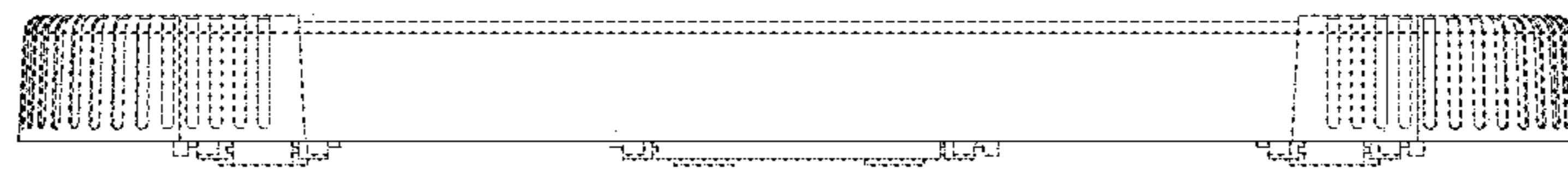

FIG. 6

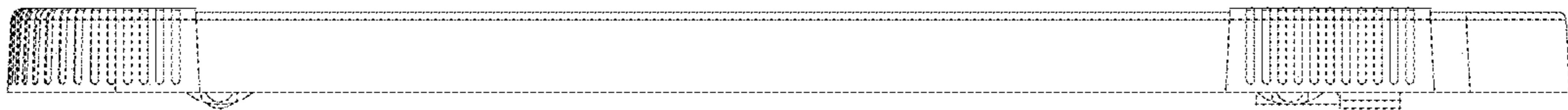

FIG. 7

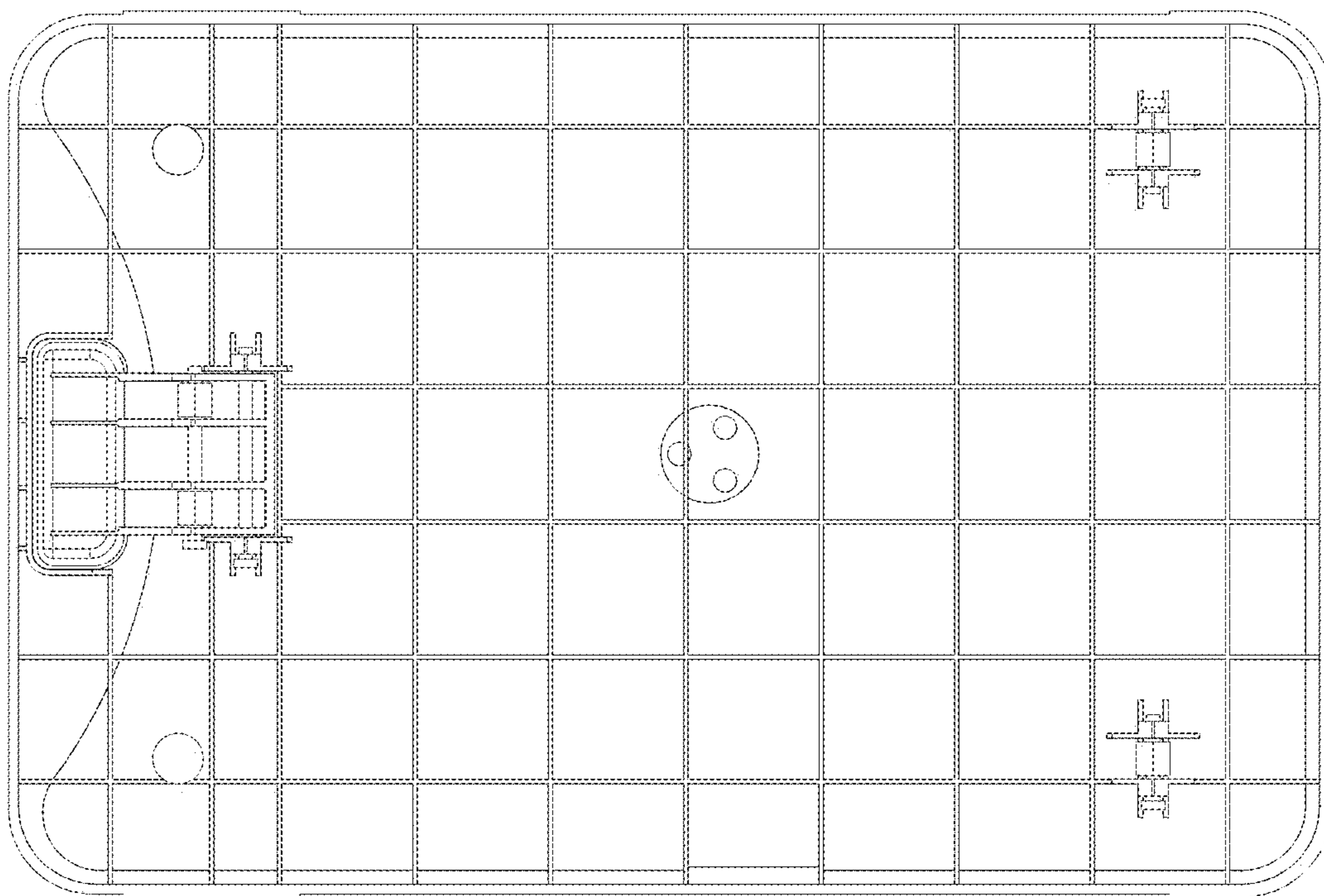

FIG. 8