

US00D973327S

(12) **United States Design Patent** (10) **Patent No.:** **US D973,327 S**
Hardy (45) **Date of Patent:** **** Dec. 27, 2022**

(54) **SHOE SOLE**

(71) Applicant: **HERMES SELLIER (Société par actions simplifiée)**, Paris (FR)

(72) Inventor: **Pierre Hardy**, Paris (FR)

(**) Term: **15 Years**

(21) Appl. No.: **35/512,542**

(22) Filed: **Mar. 11, 2021**

(80) **Hague Agreement Data**
 Int. Filing Date: **Mar. 11, 2021**
 Int. Reg. No.: **DM/213176**
 Int. Reg. Date: **Mar. 11, 2021**
 Int. Reg. Pub. Date: **Sep. 17, 2021**

(51) **LOC (13) Cl.** **02-04**

(52) **U.S. Cl.**
 USPC **D2/951; D2/947**

(58) **Field of Classification Search**
 USPC D2/902, 906, 908, 916, 918, 925,
 D2/946-962, 977
 CPC A43B 13/00; A43B 13/02; A43B 13/023;
 A43B 13/026; A43B 13/04; A43B 13/08;
 A43B 13/10; A43B 13/12; A43B 13/14;
 A43B 13/141; A43B 13/143; A43B
 13/16; A43B 13/18; A43B 13/181; A43B
 13/187; A43B 13/189; A43B 13/20; A43B
 13/22; A43B 13/223; A43B 13/24; A43B
 13/28; A43B 13/30; A43B 13/32; A43B
 13/34; A43B 13/36
 See application file for complete search history.

(56) **References Cited**
 U.S. PATENT DOCUMENTS
 D117,831 S * 11/1939 Johnson D2/959
 D236,393 S * 8/1975 Tornero D2/951

D401,743 S * 12/1998 Wunsch D2/954
 D483,931 S * 12/2003 Pearce D2/951
 D549,934 S * 9/2007 Horne D2/954
 D563,087 S * 3/2008 Nakano D2/953
 D571,089 S * 6/2008 Centurione D2/956
 D576,779 S * 9/2008 Belley D2/954
 D619,345 S * 7/2010 Favreau D2/951
 D619,346 S * 7/2010 Moon D2/951
 D622,944 S * 9/2010 Moon D2/951
 D622,947 S * 9/2010 Moon D2/951
 D653,438 S * 2/2012 Moon D2/951
 D728,912 S * 5/2015 Taestensen D2/954
 D765,962 S * 9/2016 Brilliant D2/951
 D776,414 S * 1/2017 Qin D2/961
 D792,689 S * 7/2017 Mocos D2/951
 D831,940 S * 10/2018 Chow D2/951
 D832,561 S * 11/2018 Chow D2/951
 D857,360 S * 8/2019 Hardy D2/953
 D889,092 S * 7/2020 Verfl D2/947
 D893,144 S * 8/2020 Sfreda D2/952
 D904,740 S * 12/2020 Liu D2/951

(Continued)

Primary Examiner — Jonathan J Han

(57) **CLAIM**

The ornamental design for a shoe sole, as shown and described.

DESCRIPTION

FIG. 1.1 is a perspective view of a shoe sole of the claimed design.

FIG. 1.2 is a front view of the shoe sole shown in FIG. 1.1.

FIG. 1.3 is a back view of the shoe sole shown in FIG. 1.1.

FIG. 1.4 is a right side view of the shoe sole shown in FIG. 1.1.

FIG. 1.5 is a left side view of the shoe sole shown in FIG. 1.1.

FIG. 1.6 is a top plan view of the shoe sole shown in FIG. 1.1.

FIG. 1.7 is a bottom plan view of the shoe sole shown in FIG. 1.1.

1 Claim, 7 Drawing Sheets

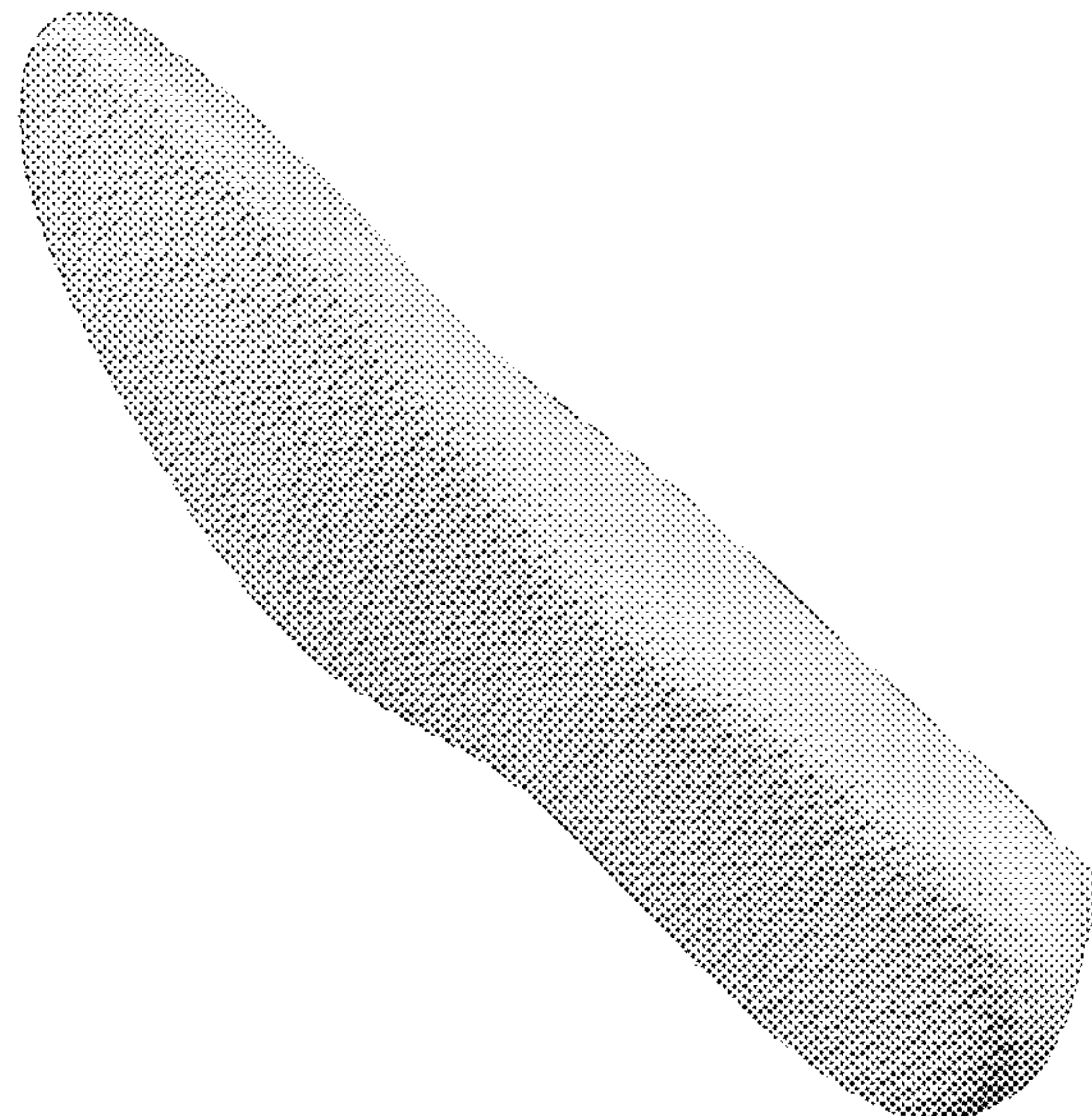

(56)

References Cited

U.S. PATENT DOCUMENTS

| | | | | | |
|------------|---|---------|-------|-------|------------|
| D922,744 S | * | 6/2021 | Hardy | | A43B 13/00 |
| | | | | | D2/947 |
| D929,718 S | * | 9/2021 | Hardy | | D2/952 |
| D930,963 S | * | 9/2021 | McWee | | D2/947 |
| D935,757 S | * | 11/2021 | Cobb | | D2/947 |
| D957,106 S | * | 7/2022 | Wong | | D2/951 |

* cited by examiner

1.1



1.2

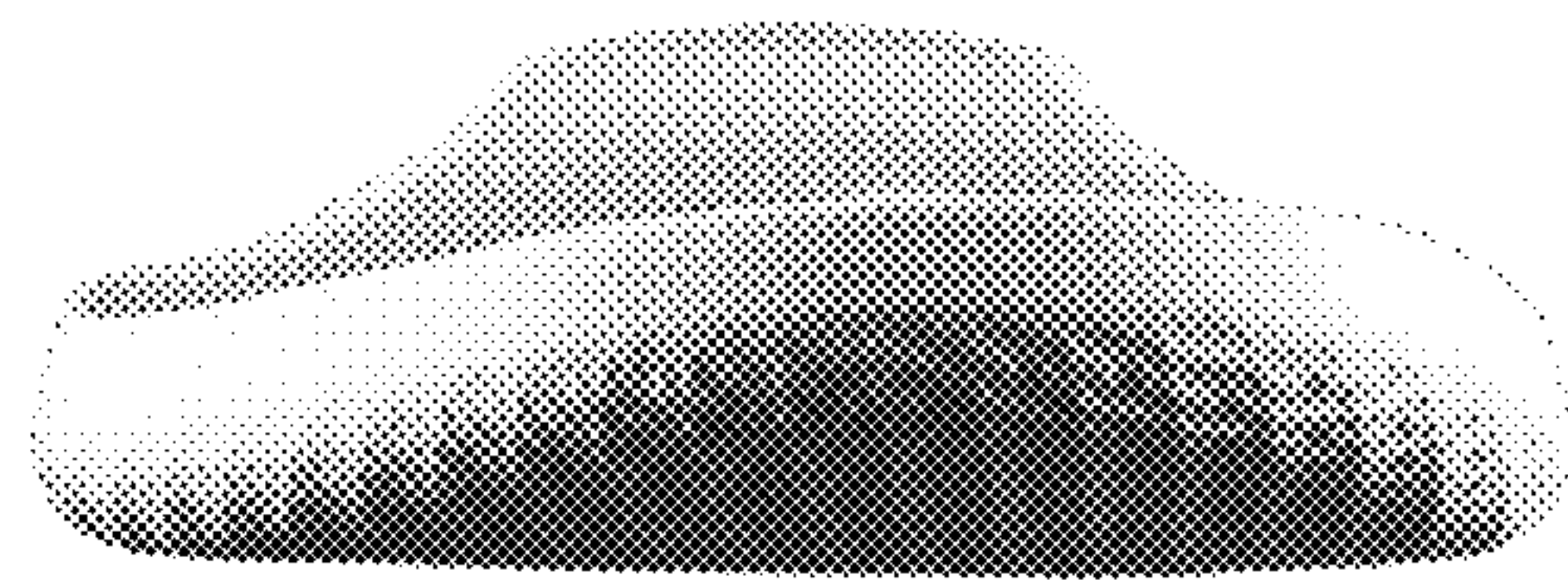

1.3

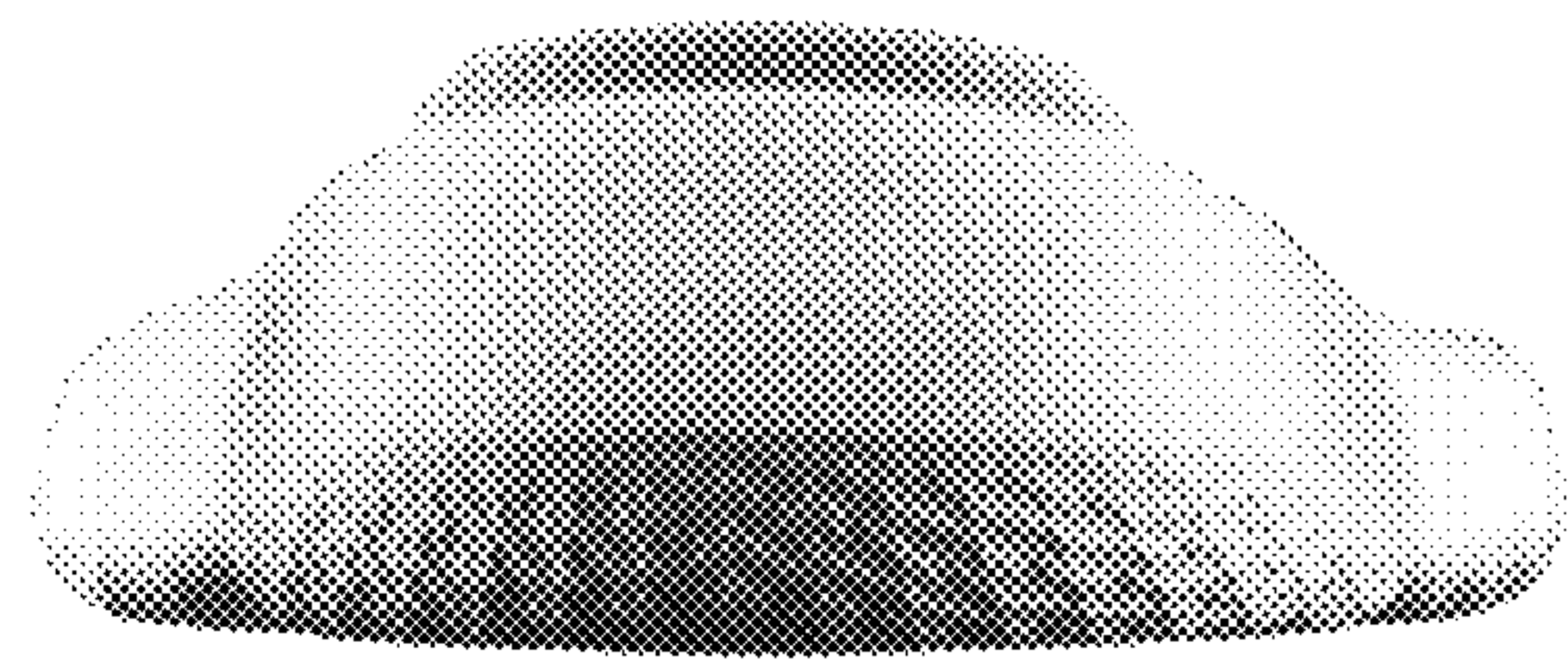

1.4



1.5

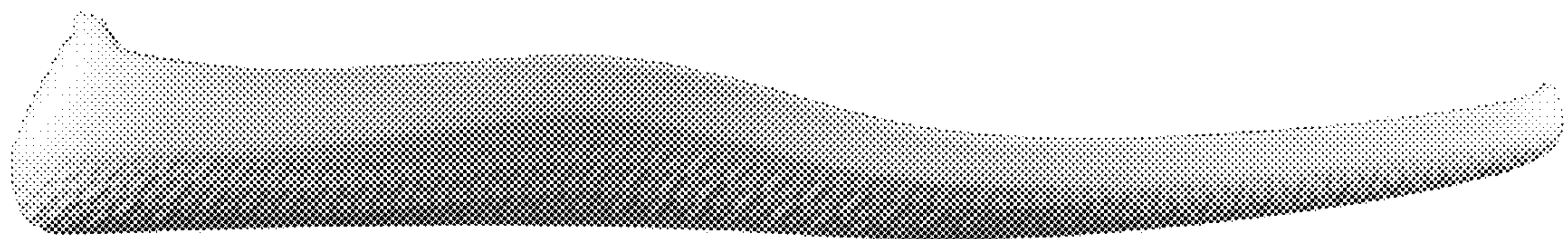

1.6

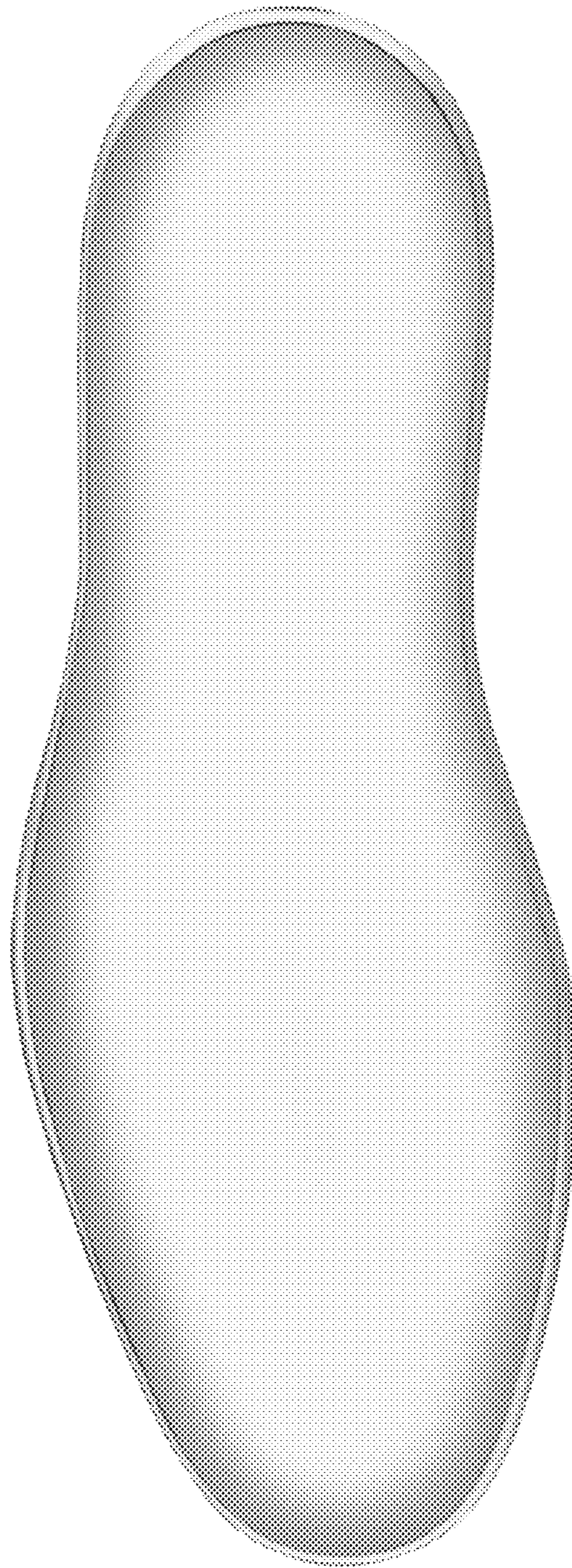

1.7

