



US00D973313S

(12) **United States Design Patent** (10) **Patent No.:** **US D973,313 S**  
**Storch** (45) **Date of Patent:** **\*\* Dec. 27, 2022**

(54) **BOOT**  
(71) Applicant: **BIRKENSTOCK SALES GMBH,**  
Vettelschoss (DE)  
(72) Inventor: **Barbara Storch,** Cologne (DE)  
(73) Assignee: **BIRKENSTOCK IP GMBH,** Linz am  
Rhein (DE)

D599,984 S \* 9/2009 Madden ..... D2/910  
D699,022 S \* 2/2014 Sassi ..... D2/910  
D730,023 S \* 5/2015 Beach ..... D2/917  
D782,788 S \* 4/2017 Cook ..... D2/909  
D800,436 S \* 10/2017 MacIntyre ..... D2/910  
D827,259 S \* 9/2018 Amzallag ..... D2/923  
D884,313 S \* 5/2020 McNamara ..... D2/910  
D934,537 S \* 11/2021 Dao ..... D2/910  
D958,510 S \* 7/2022 Martin ..... D2/939  
D959,801 S \* 8/2022 Vincent ..... D2/910

(\*\*) Term: **15 Years**  
(21) Appl. No.: **29/779,821**  
(22) Filed: **Apr. 21, 2021**

**OTHER PUBLICATIONS**

B. Storch; "Shoe"; Design U.S. Appl. No. 29/708,934, filed Oct. 10, 2019.  
Birkenstock Sales, GmbH; "Gary Design"; [https://www.birkenstock.com/us/gary-suede-leather/gary-suedeclassic-suede-leather-0-eva-u-1624.html?gclid=Cj0KCQiAkNiMBhCxARIsAIDDKNWfkeGma9v2LL\\_fLPzm7zCTTtcRloPxI8AAGV6Okees6Aa1rOdCa4laAqOYEALw\\_wCB](https://www.birkenstock.com/us/gary-suede-leather/gary-suedeclassic-suede-leather-0-eva-u-1624.html?gclid=Cj0KCQiAkNiMBhCxARIsAIDDKNWfkeGma9v2LL_fLPzm7zCTTtcRloPxI8AAGV6Okees6Aa1rOdCa4laAqOYEALw_wCB); available at least as early as 2018; date accessed Dec. 1, 2021.

**Related U.S. Application Data**

(62) Division of application No. 35/508,398, filed on Apr. 12, 2019 (U.S. filing date under 35 U.S.C. 384), and having an international filing date of Apr. 12, 2019, now Pat. No. Des. 926,447.

\* cited by examiner

*Primary Examiner* — Michael A. Pratt  
(74) *Attorney, Agent, or Firm* — Fross, Zelnick, Lehrman & Zissu PC; Charles T. J. Weigell, Esq.

(30) **Foreign Application Priority Data**

Oct. 15, 2018 (DE) ..... 40 2018 203 471.5  
Oct. 15, 2018 (DE) ..... 40 2018 203 472.3

(51) **LOC (13) Cl.** ..... **02-04**  
(52) **U.S. Cl.**  
USPC ..... **D2/909**

(57) **CLAIM**

The ornamental design for a boot, as shown and described.

(58) **Field of Classification Search**

USPC ..... D2/896, 909, 910, 912, 924, 969–970  
CPC ..... A43B 1/00; A43B 1/0063; A43B 1/009;  
A43B 1/10; A43B 1/12; A43B 3/10;  
A43B 3/14; A43B 3/16; A43B 3/20  
See application file for complete search history.

**DESCRIPTION**

FIG. 1 is a front perspective view of the boot showing my new design;  
FIG. 2 is a front view thereof;  
FIG. 3 is a rear view thereof;  
FIG. 4 is a left side view thereof;  
FIG. 5 is a right side view thereof;  
FIG. 6 is a top view thereof; and,  
FIG. 7 is a bottom view thereof.

(56) **References Cited**

**U.S. PATENT DOCUMENTS**

D245,647 S \* 9/1977 Gadd ..... D2/910  
D259,522 S \* 6/1981 Bidegain ..... D2/900  
D296,607 S \* 7/1988 Iber ..... D2/898  
D369,894 S \* 5/1996 Stolberg ..... D2/910

The broken lines depicting portions of the boot sole show portions of the boot that form no part of the claimed design.

**1 Claim, 7 Drawing Sheets**

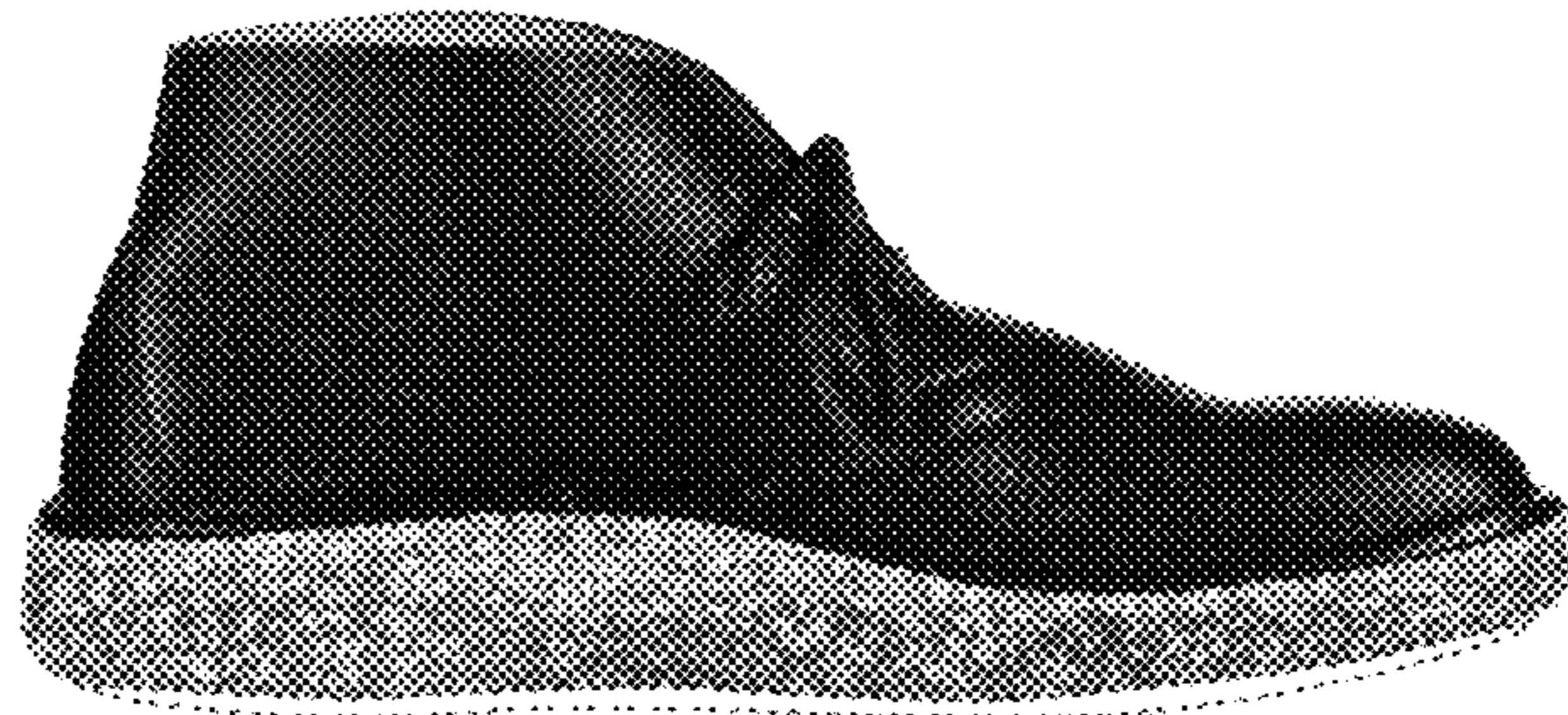
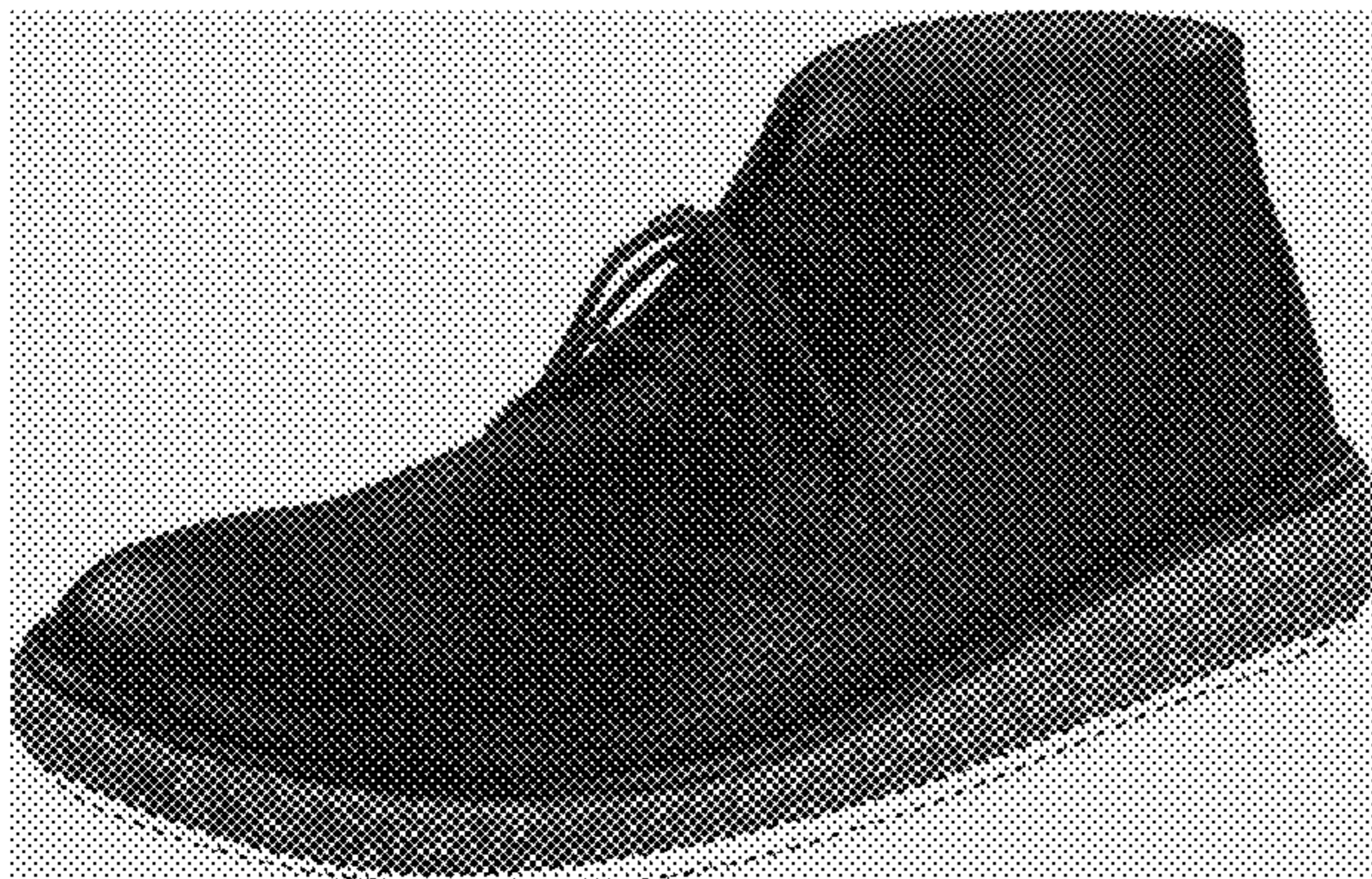



FIG. 1

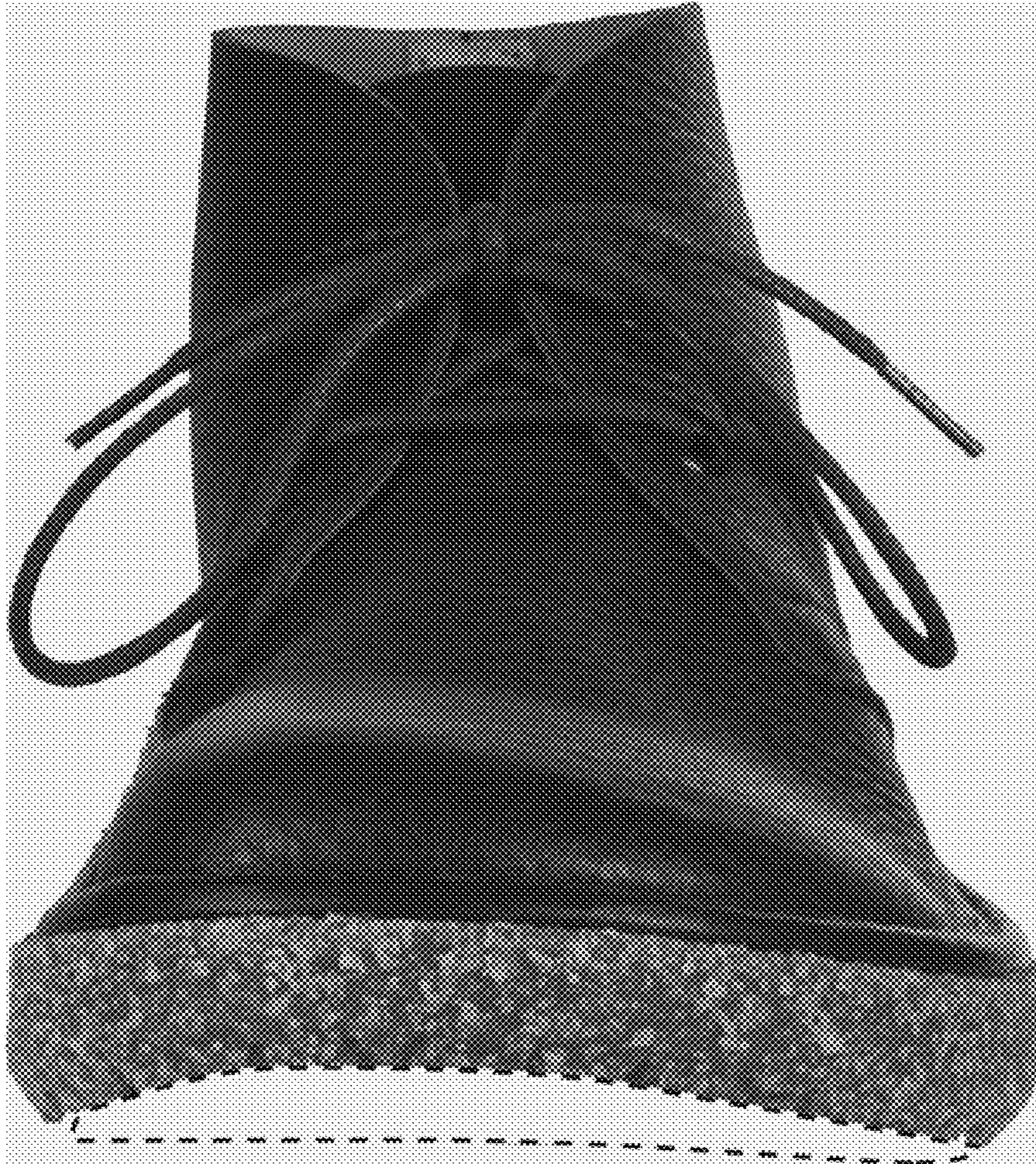

FIG. 2

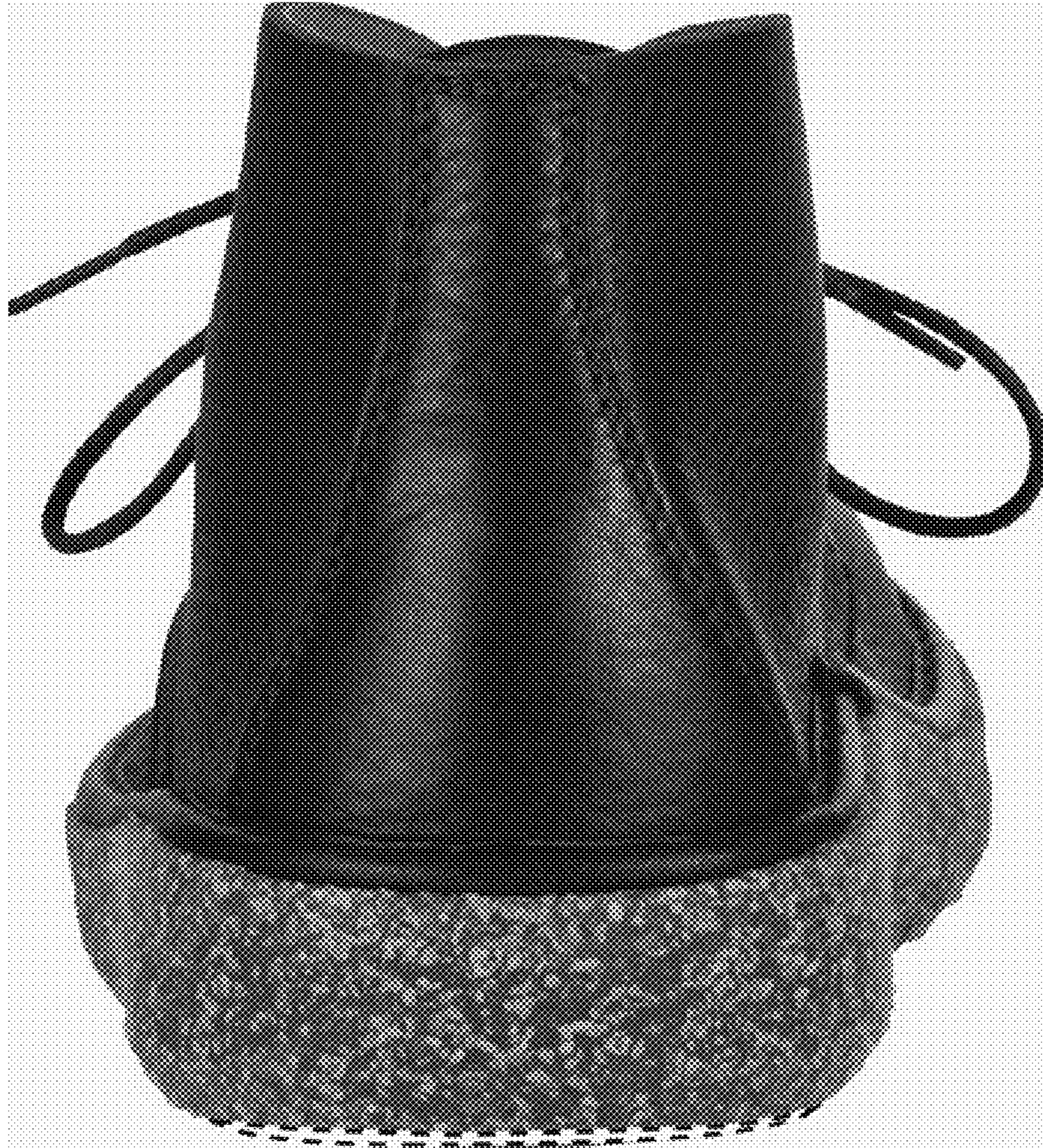

FIG. 3

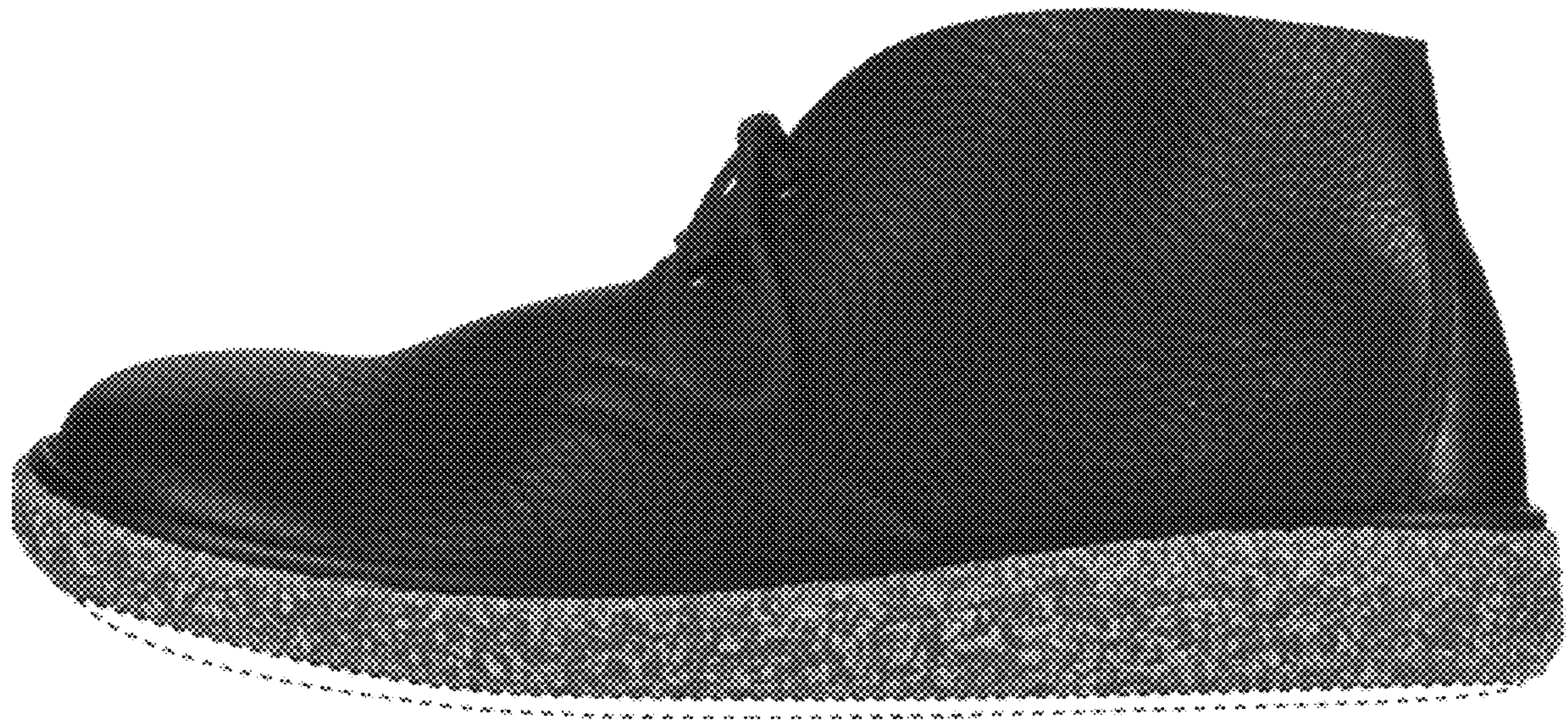

FIG. 4



FIG. 5

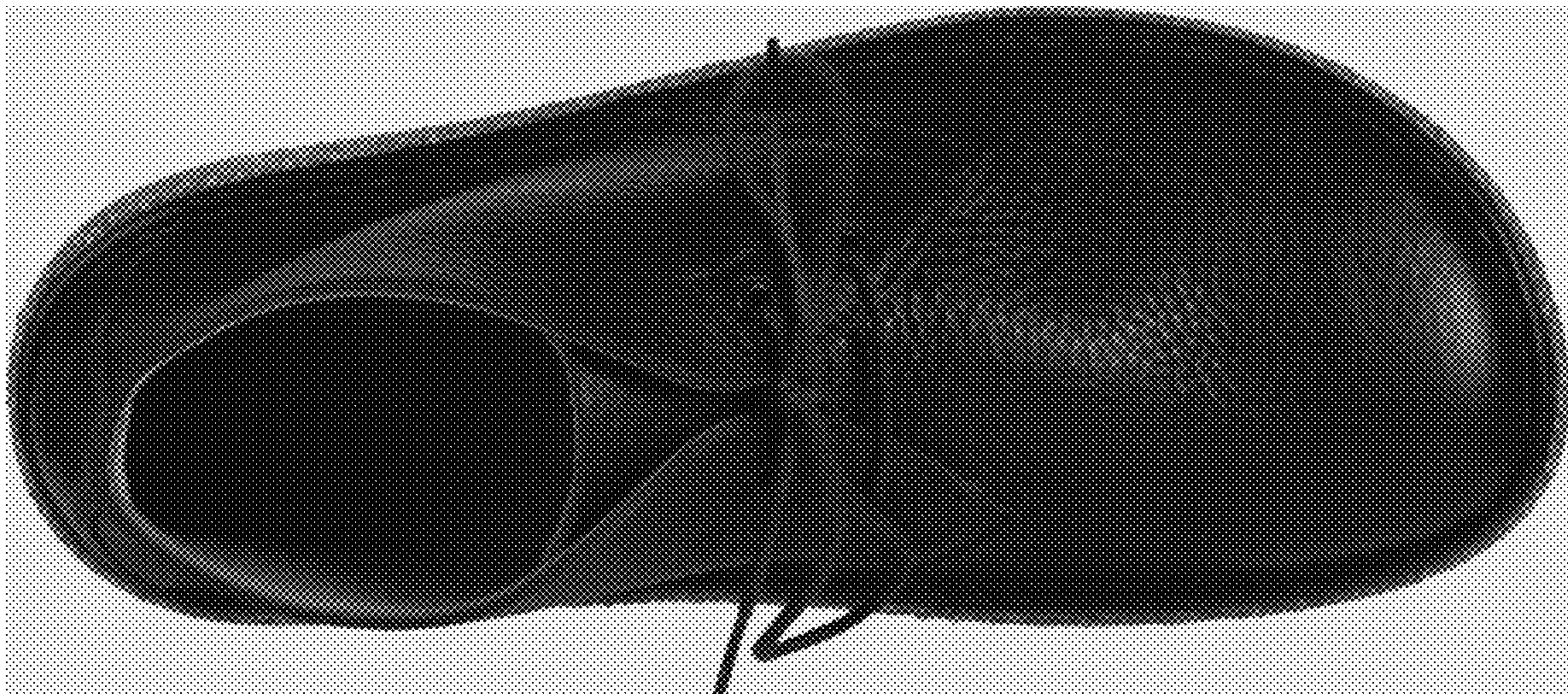

FIG. 6

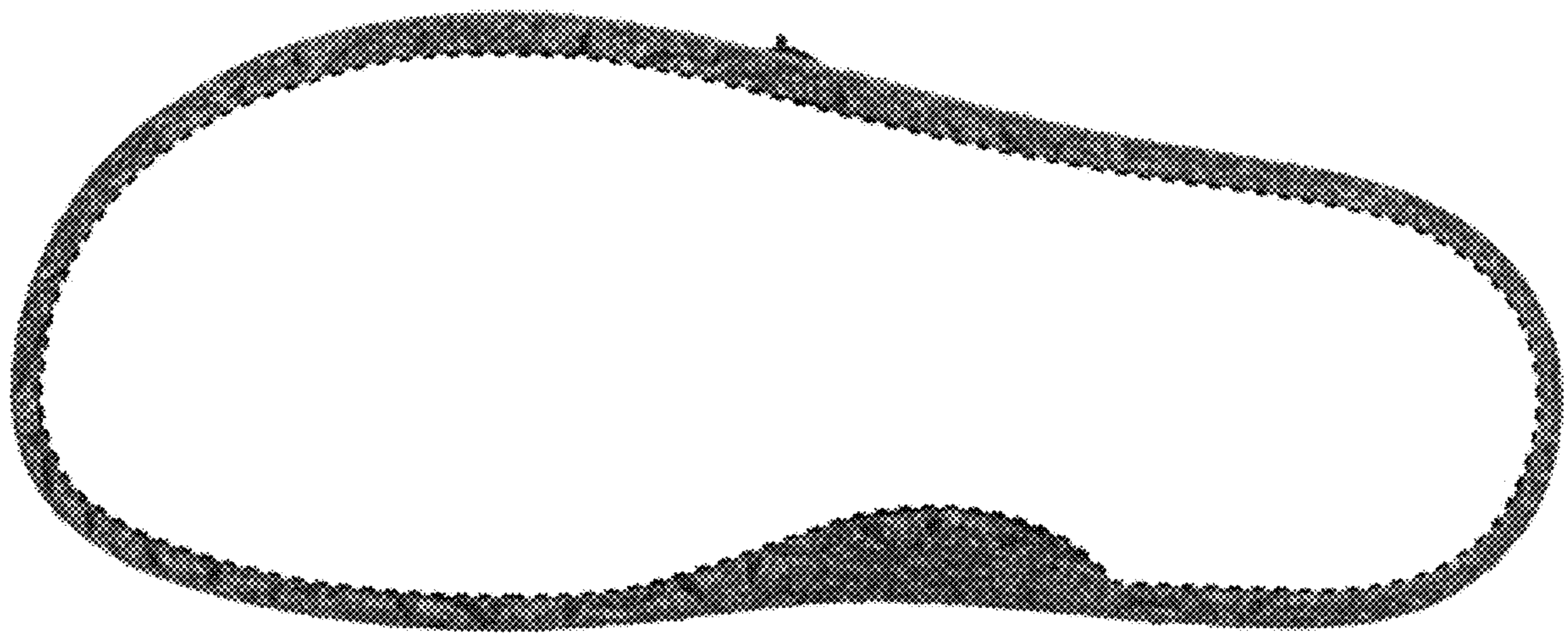

FIG. 7