



US00D973310S

(12) **United States Design Patent** (10) **Patent No.:** **US D973,310 S**  
**Palanacki** (45) **Date of Patent:** **\*\* Dec. 27, 2022**

(54) **LONG SLEEVE SHIRT**

FOREIGN PATENT DOCUMENTS

(71) Applicant: **George Palanacki**, LaSalle (CA)

CN 2297071 \* 11/1998  
CN 205682626 \* 11/2016

(72) Inventor: **George Palanacki**, LaSalle (CA)

(Continued)

(\*\*) Term: **15 Years**

OTHER PUBLICATIONS

(21) Appl. No.: **29/712,072**

Tommy Hilfiger Makes Clothes for Kids With Disabilities, Thanks to a Mom's Dream, posted to lovethatmax.com. Available date: Feb. 23, 2016 [site visited Mar. 4, 2021] Available: <<https://www.lovethatmax.com/2016/02/clothing-for-kids-with-disabilities.html>> (Year: 2016).\*

(22) Filed: **Nov. 5, 2019**

(Continued)

(51) **LOC (13) Cl.** ..... **02-02**

(52) **U.S. Cl.**

USPC ..... **D2/840**

(58) **Field of Classification Search**

USPC ..... D2/840, 728, 849

CPC ..... A41B 1/10

See application file for complete search history.

*Primary Examiner* — Kevin K Rudzinski

(74) *Attorney, Agent, or Firm* — David W Barman

(56) **References Cited**

(57) **CLAIM**

U.S. PATENT DOCUMENTS

The ornamental design for a long sleeve shirt, as shown and described.

- D101,818 S \* 11/1936 Melville ..... D2/849
- 2,418,774 A \* 4/1947 Katz ..... A41B 1/00  
2/115
- D158,416 S \* 5/1950 Spector ..... D2/848
- D174,426 S \* 4/1955 Greenwald ..... D2/849
- 2,999,245 A \* 9/1961 Lippman ..... A41B 1/00  
2/115
- 3,286,277 A \* 11/1966 Weiss ..... A41D 31/00  
2/115
- 4,077,066 A \* 3/1978 Weiss ..... A41B 3/00  
2/129
- D263,890 S \* 4/1982 Dalton ..... D2/849
- 5,097,535 A \* 3/1992 Dye ..... A41D 10/00  
2/104
- D395,539 S \* 6/1998 DiPietro ..... D2/840
- 5,782,191 A \* 7/1998 Wong ..... B29C 66/729  
112/441
- 6,076,187 A \* 6/2000 Wallerstein ..... A41B 1/00  
2/115
- 6,868,556 B1 \* 3/2005 Jenkins ..... A41B 1/10  
2/77

**DESCRIPTION**

FIG. 1 is front perspective view showing the long sleeve shirt of the present invention, shown with the top button unbuttoned;  
FIG. 2 is a front perspective view thereof with the top button buttoned;  
FIG. 3 is front perspective view with the top two buttons unbuttoned, the remaining buttons are non-functioning buttons applied to a fake placket;  
FIG. 4 is a rear elevation view thereof;  
FIG. 5 is a left side elevation thereof;  
FIG. 6 is a top plan view thereof;  
FIG. 7 is a right side elevation thereof; and,  
FIG. 8 is a a bottom plan elevation thereof.  
The broken lines in the drawings illustrate portions of the shirt that form no part of the claimed design.

(Continued)

**1 Claim, 8 Drawing Sheets**

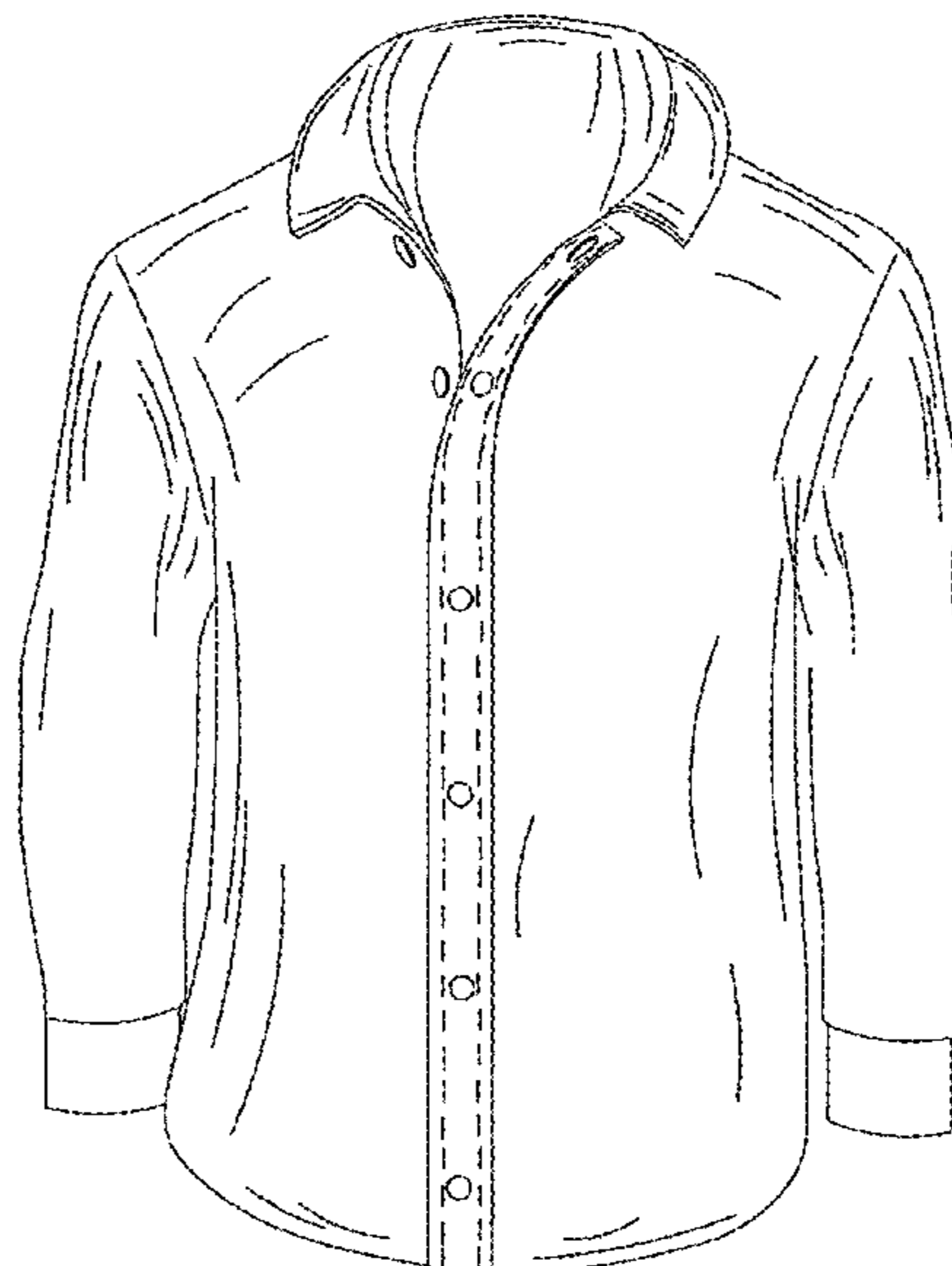



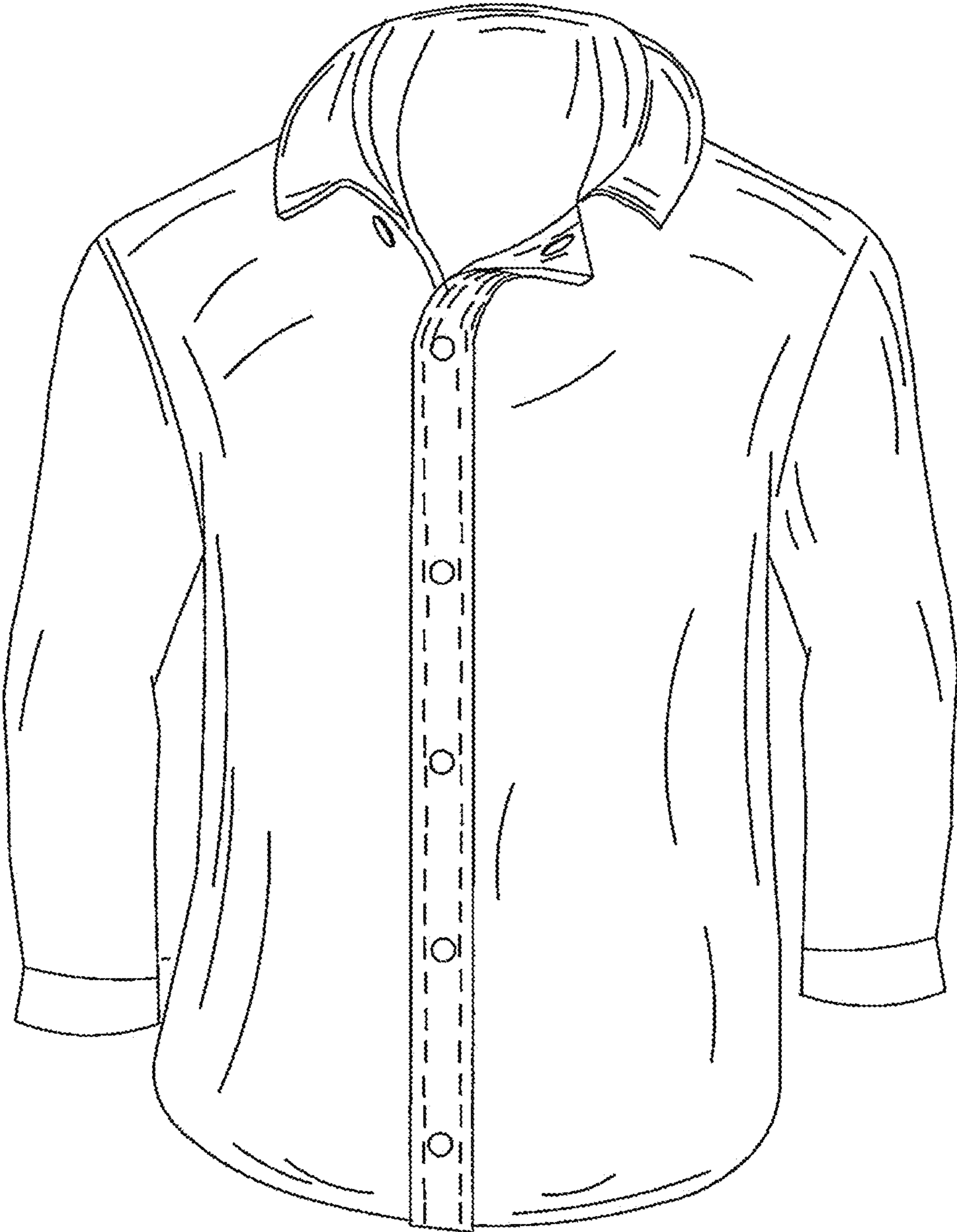

FIG. 1

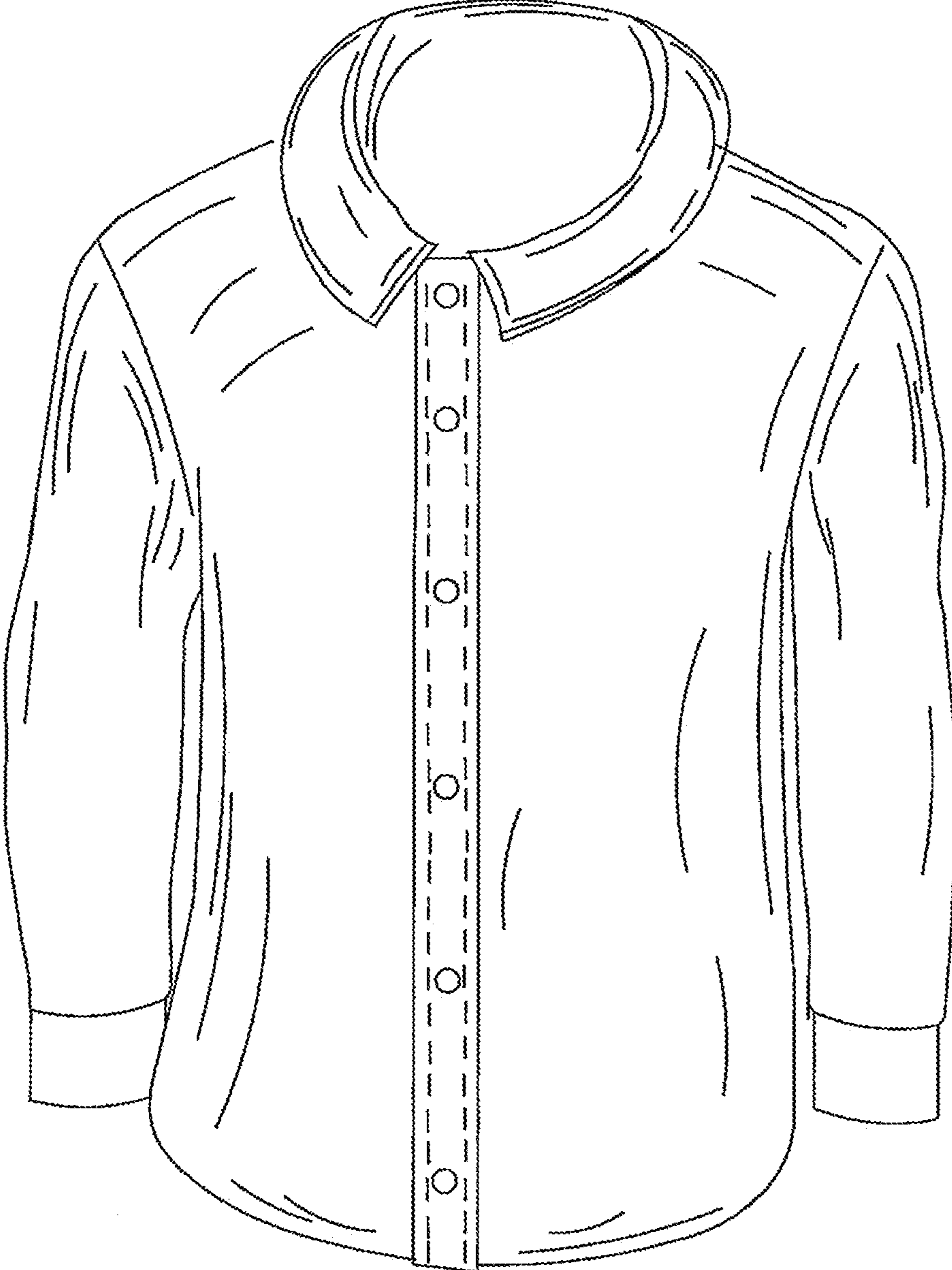

FIG.2

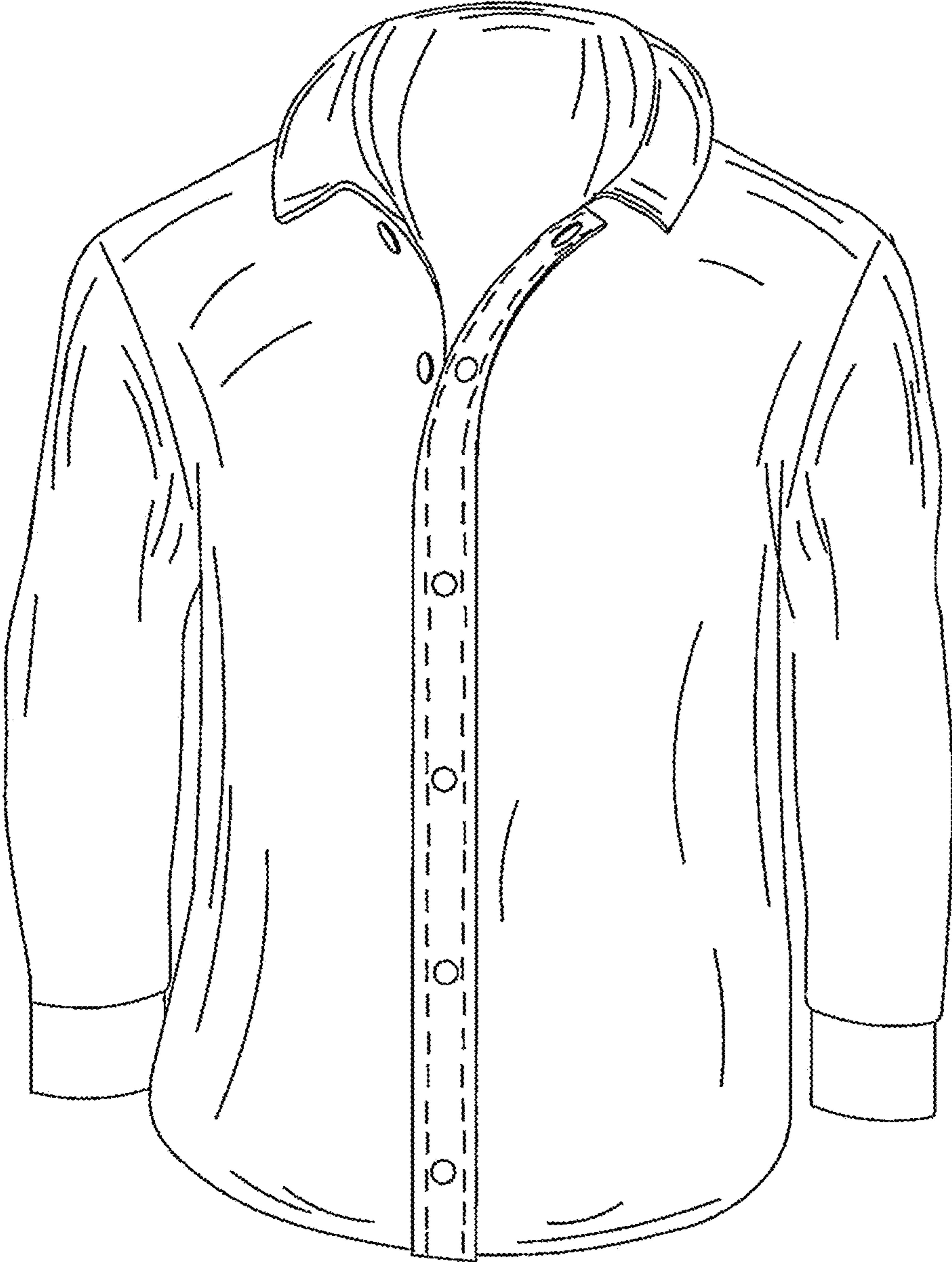

FIG.3

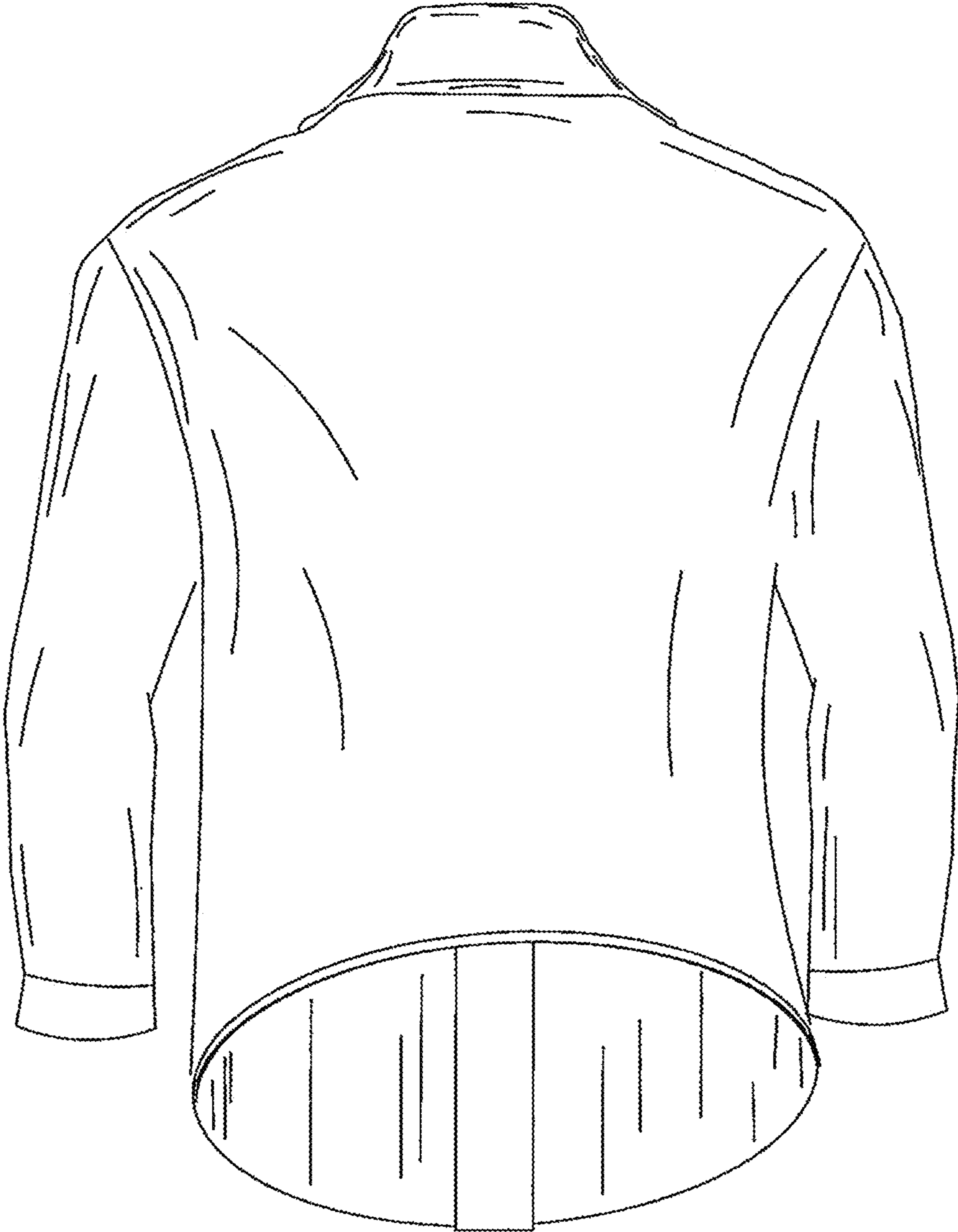

FIG.4

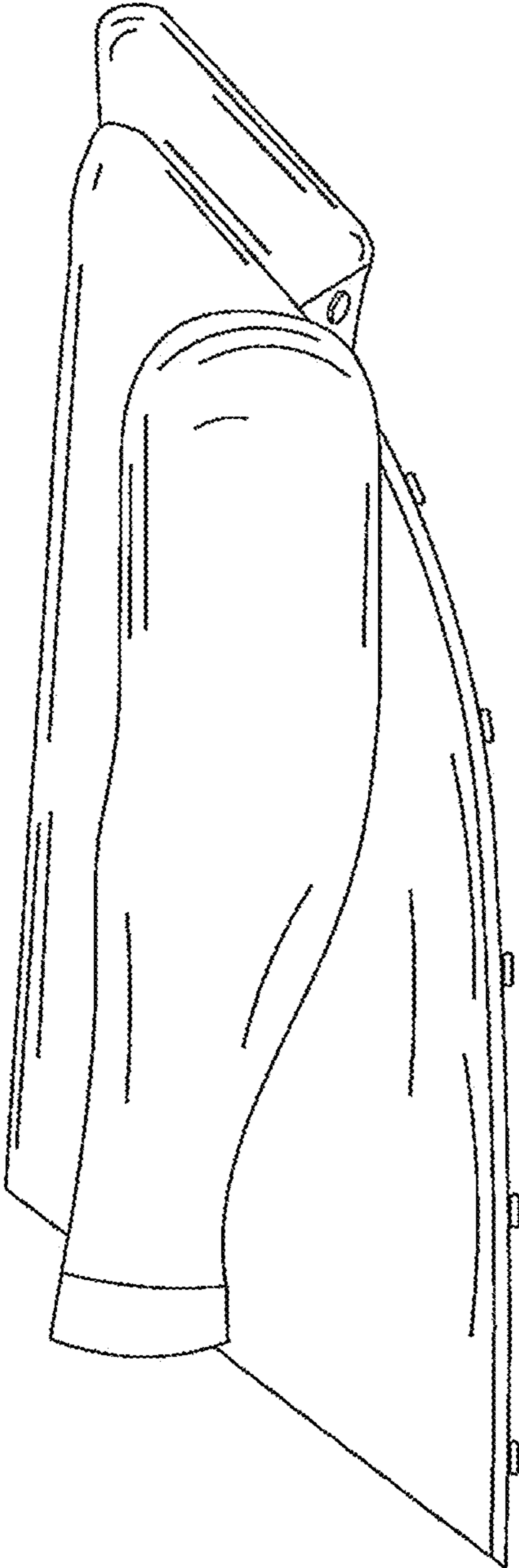

FIG.5

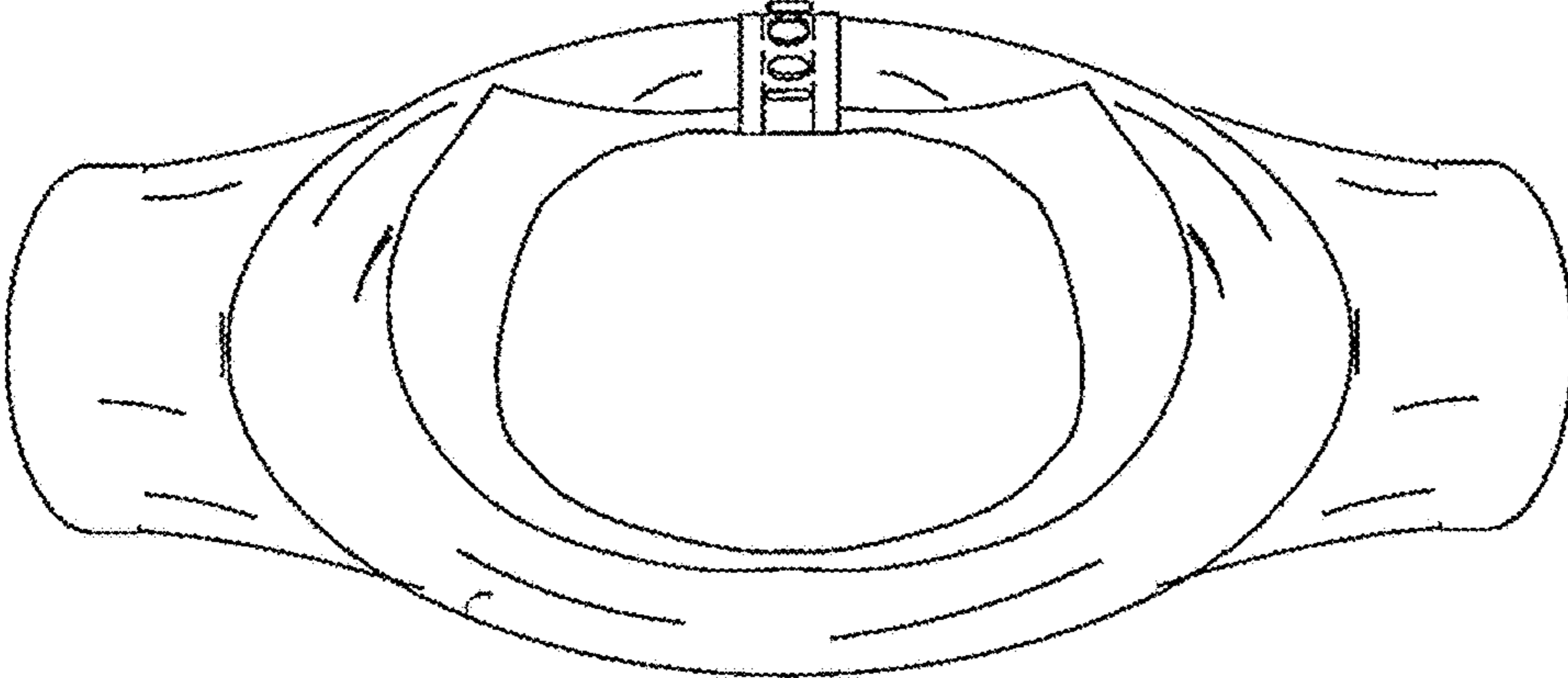

FIG.6



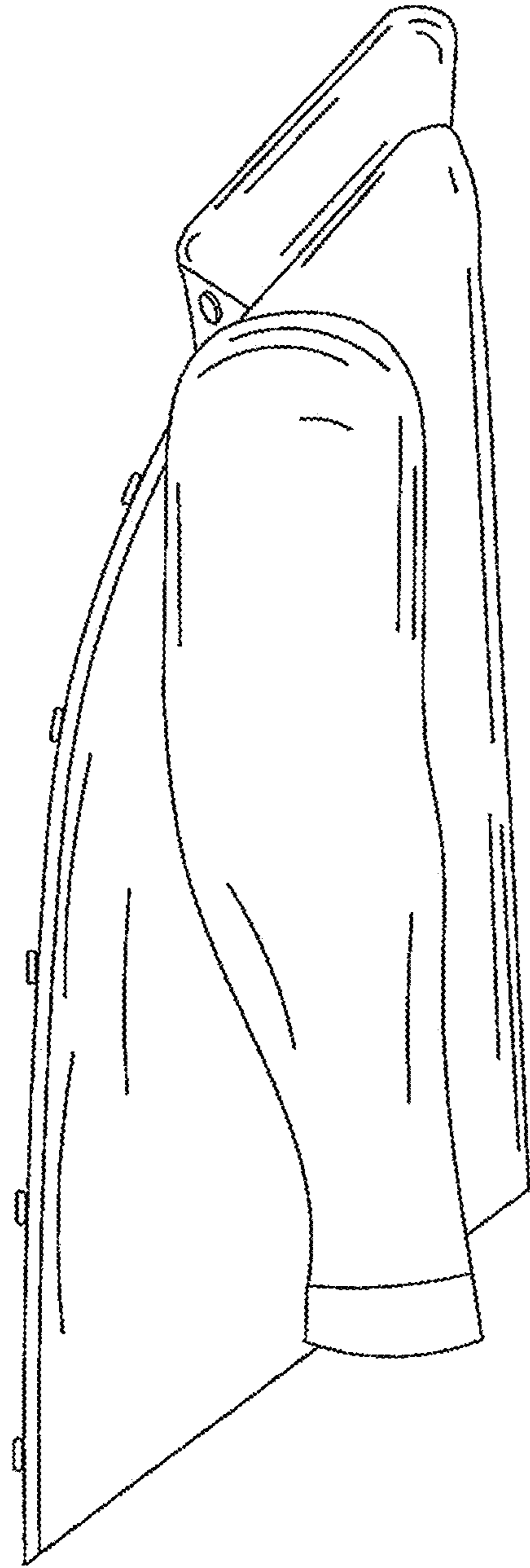
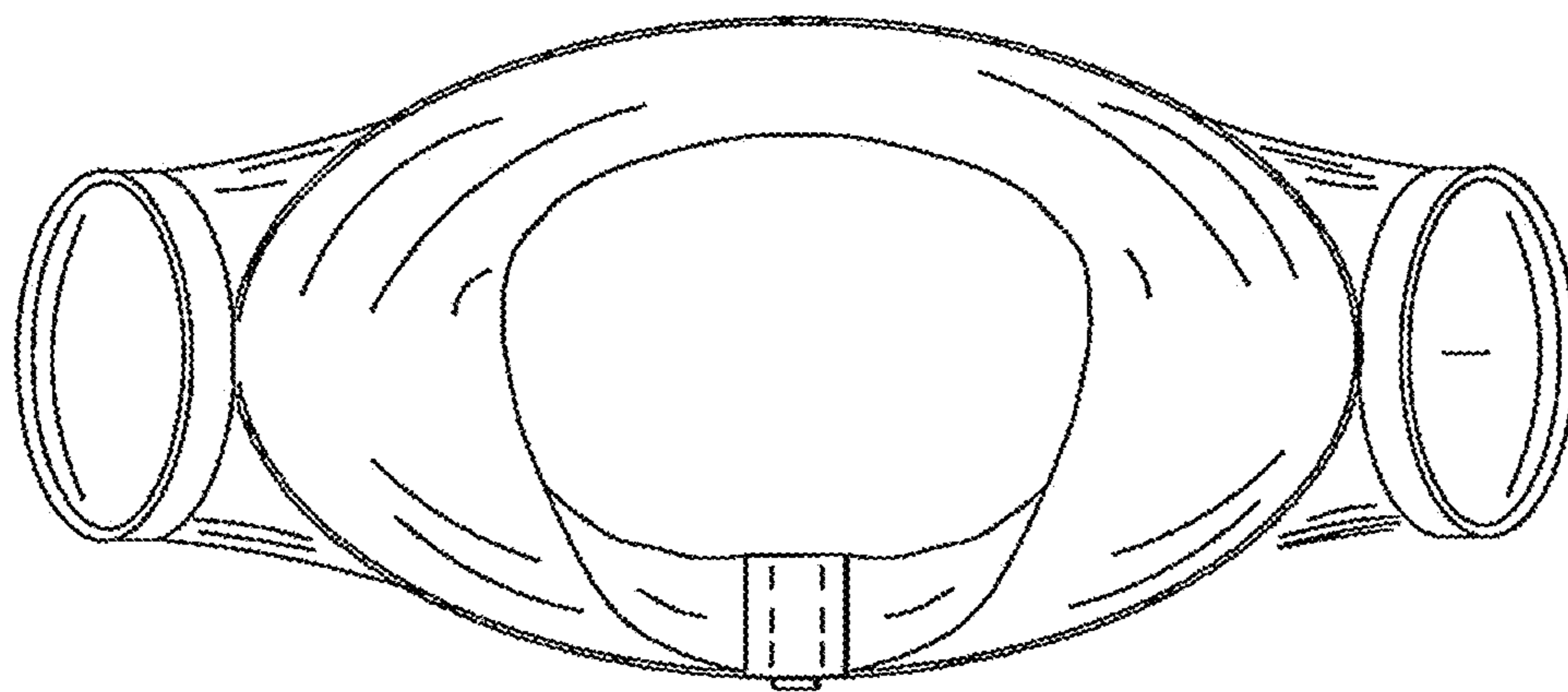

FIG.7



**FIG.8**