



US00D973050S

(12) **United States Design Patent** (10) **Patent No.:** **US D973,050 S**
Khoeun (45) **Date of Patent:** **** *Dec. 20, 2022**

(54) **AUTO STEREO MOUNTING DEVICE**

(71) Applicant: **Metra Electronics Corporation**, Holly Hill, FL (US)

(72) Inventor: **Pieckdey Khoehn**, Holly Hill, FL (US)

(73) Assignee: **Metra Electronics Corporation**, Holly Hill, FL (US)

(*) Notice: This patent is subject to a terminal disclaimer.

(**) Term: **15 Years**

(21) Appl. No.: **29/744,940**

(22) Filed: **Aug. 2, 2020**

(51) **LOC (13) Cl.** **14-01**

(52) **U.S. Cl.**
USPC **D14/258**

(58) **Field of Classification Search**
USPC D14/257, 258, 341, 356, 388, 399, 432, D14/439, 440, 441, 450, 507, 511, 133, D14/157, 188, 194, 203.3, 217, 219, 251; D12/415, 416, 422, 190, 192, 193, 195, D12/223; D8/349, 353, 380
CPC B60R 11/02; B60K 37/04; B60K 37/06; B60K 35/00; H04B 1/08; H04B 1/082
See application file for complete search history.

(56) **References Cited**

U.S. PATENT DOCUMENTS

D639,796 S * 6/2011 Quilling, II D14/258
D881,871 S * 4/2020 Quilling, II D14/258

D905,045 S * 12/2020 Fiore, IV D14/258
D911,325 S * 2/2021 Khoehn D14/258
2008/0043408 A1* 2/2008 Quilling B60R 11/02
361/679.01

OTHER PUBLICATIONS

Scosche VW0615DDCS. Scosche, amazon.com (online) 10 pages. Posted Jul. 17, 2020. [Retrieved Jul. 7, 2022] <https://a.co/d/4FyQEYe> (Year: 2020).*

Metra 95-7502B. Metra, amazon.com (online) 9 pages. Posted Dec. 7, 2013. [Retrieved Jul. 7, 2022] <https://a.co/d/fVoOTi6> (Year: 2013).*

* cited by examiner

Primary Examiner — Kathleen L Jones

Assistant Examiner — Cole Sanders Holman

(74) *Attorney, Agent, or Firm* — J. Wiley Horton

(57) **CLAIM**

The ornamental design for an “auto stereo mounting device,” as shown and described.

DESCRIPTION

FIG. 1 is a perspective view of an auto stereo mounting device, showing my design;
FIG. 2 is a rear perspective view of FIG. 1;
FIG. 3 is a front elevation view of FIG. 1;
FIG. 4 is a rear elevation view of FIG. 1;
FIG. 5 is a left side elevation view of FIG. 1;
FIG. 6 is a right side elevation view of FIG. 1;
FIG. 7 is a top plan view of FIG. 1; and,
FIG. 8 is a bottom plan view of FIG. 1.
The broken lines shown in all views illustrate mounting features which form no part of the claimed design.

1 Claim, 8 Drawing Sheets

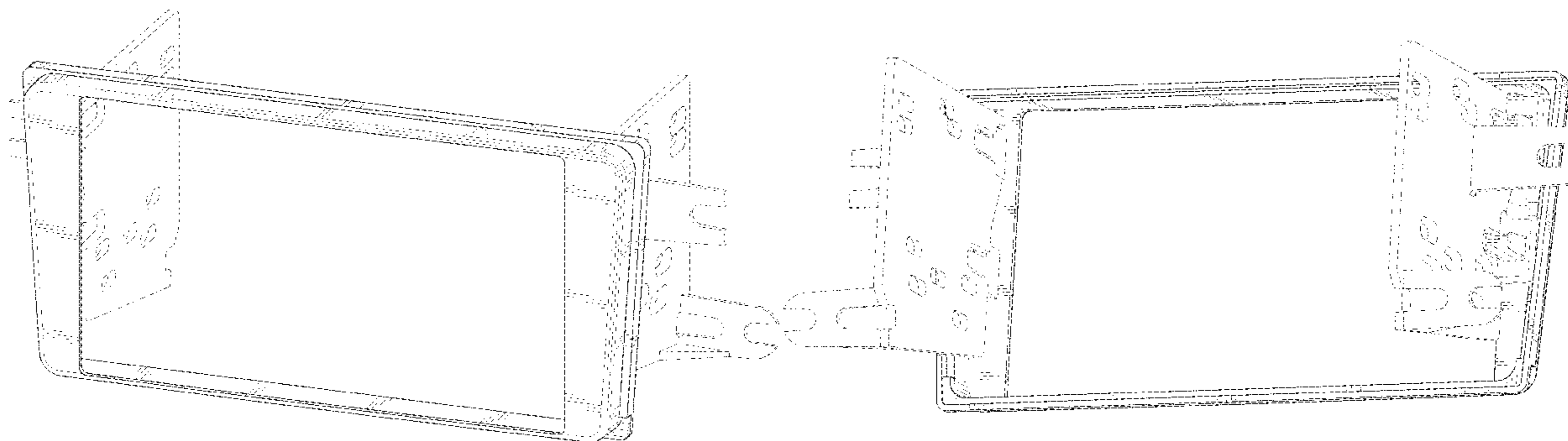

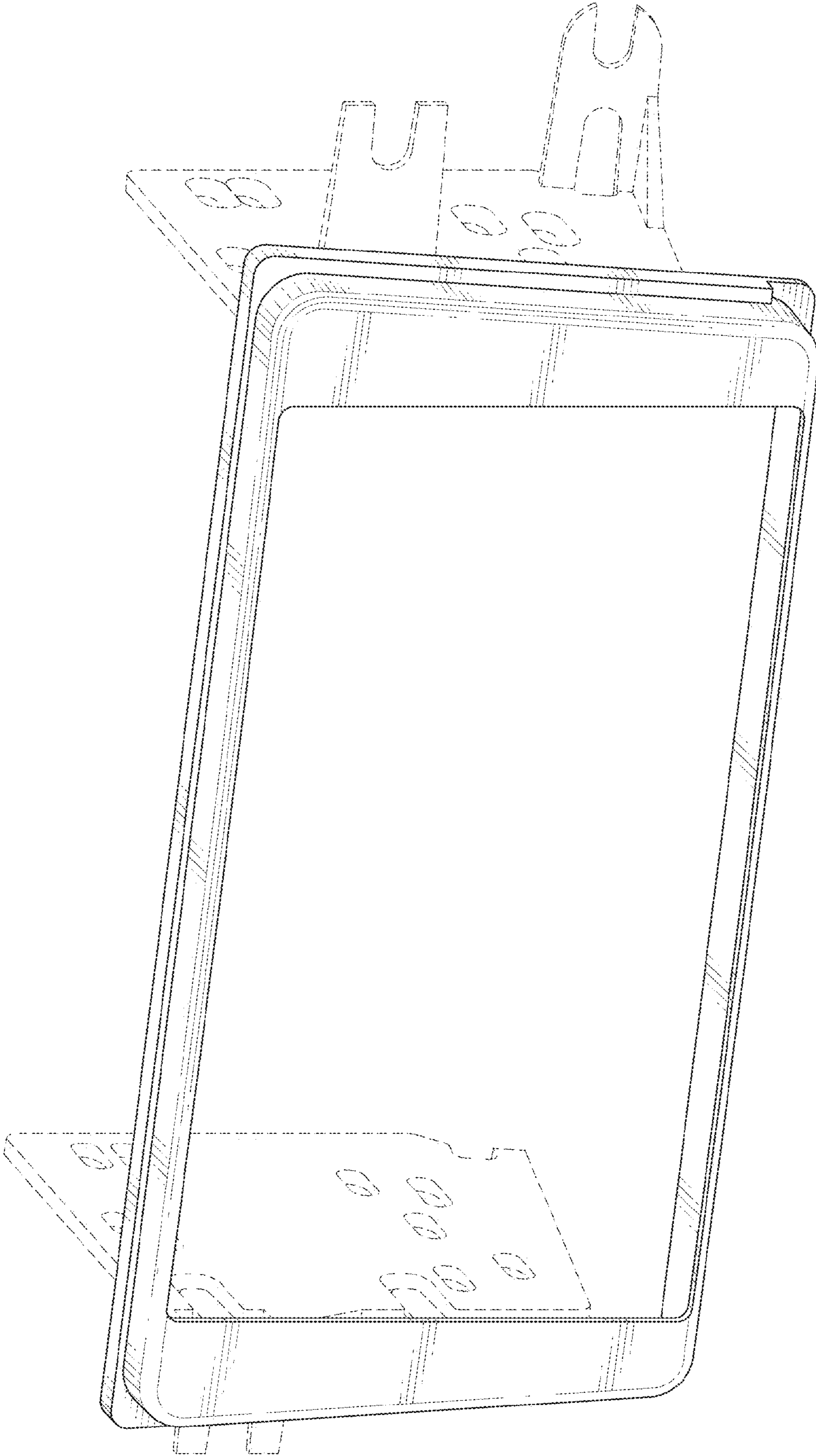

FIG. 1

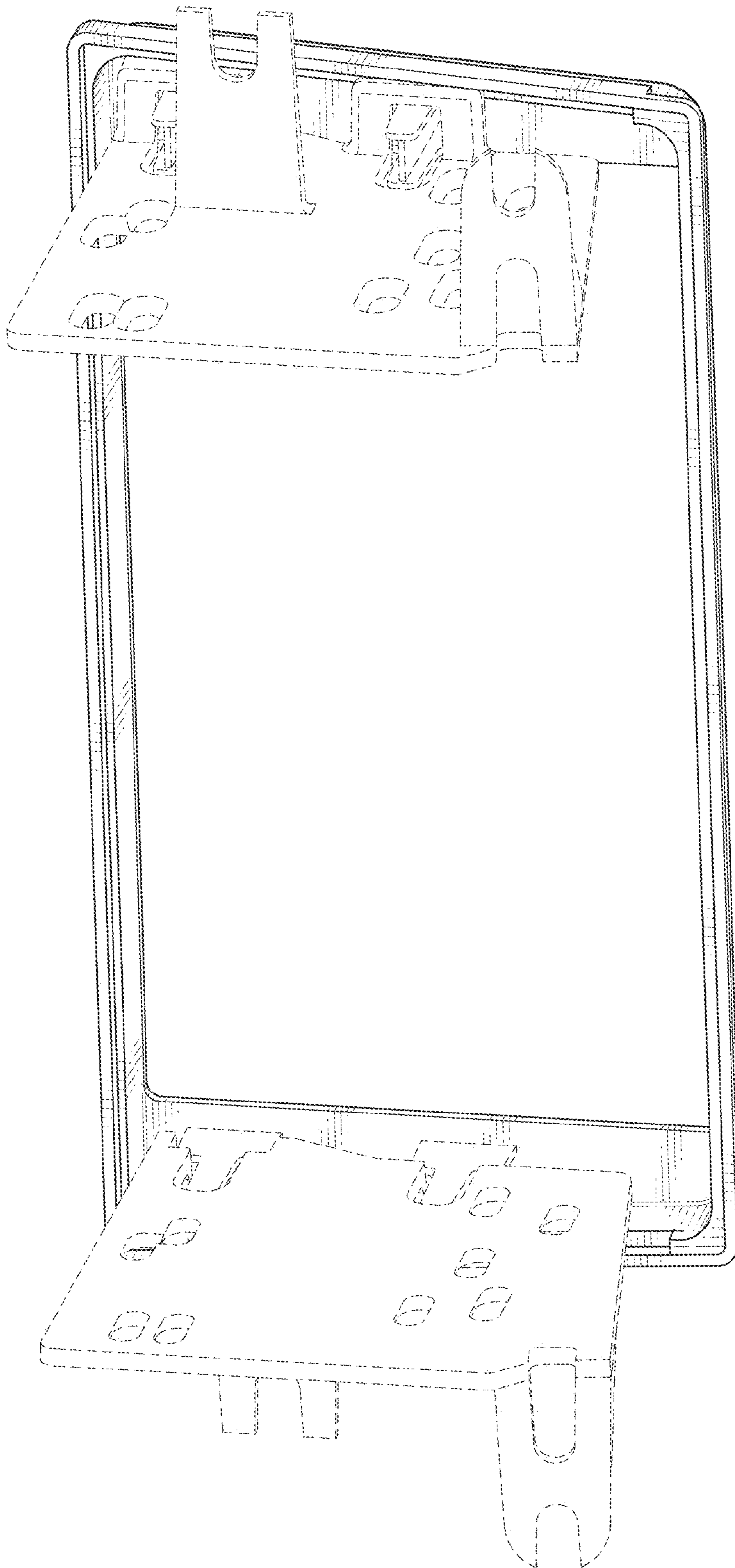

FIG. 2

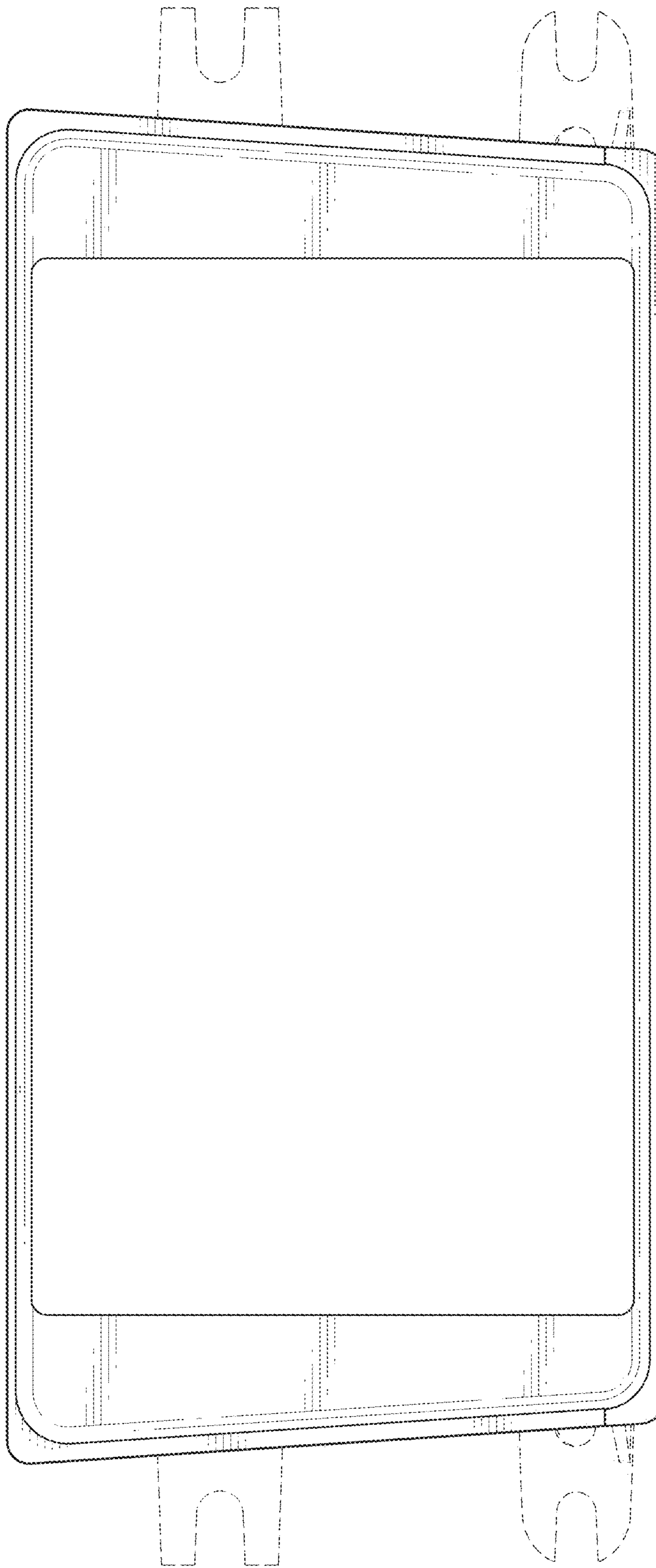

FIG. 3

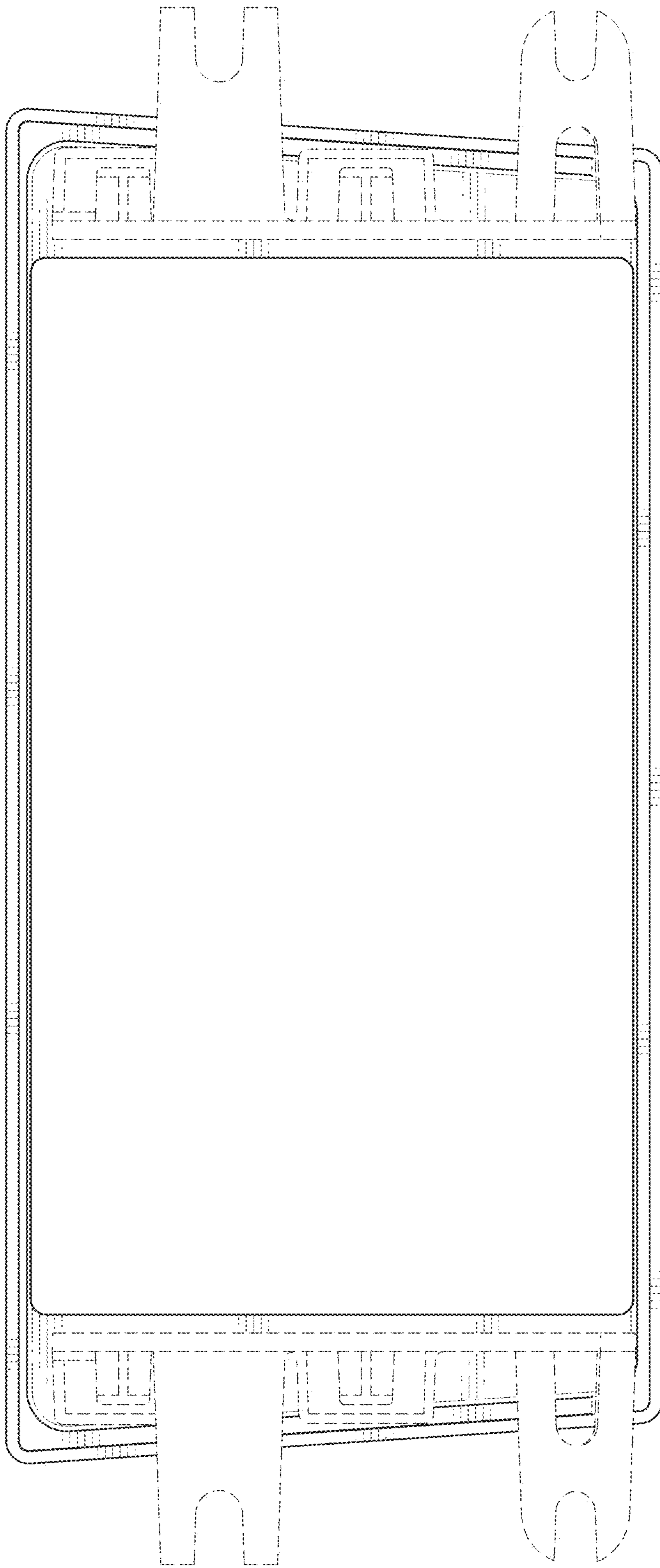

FIG. 4

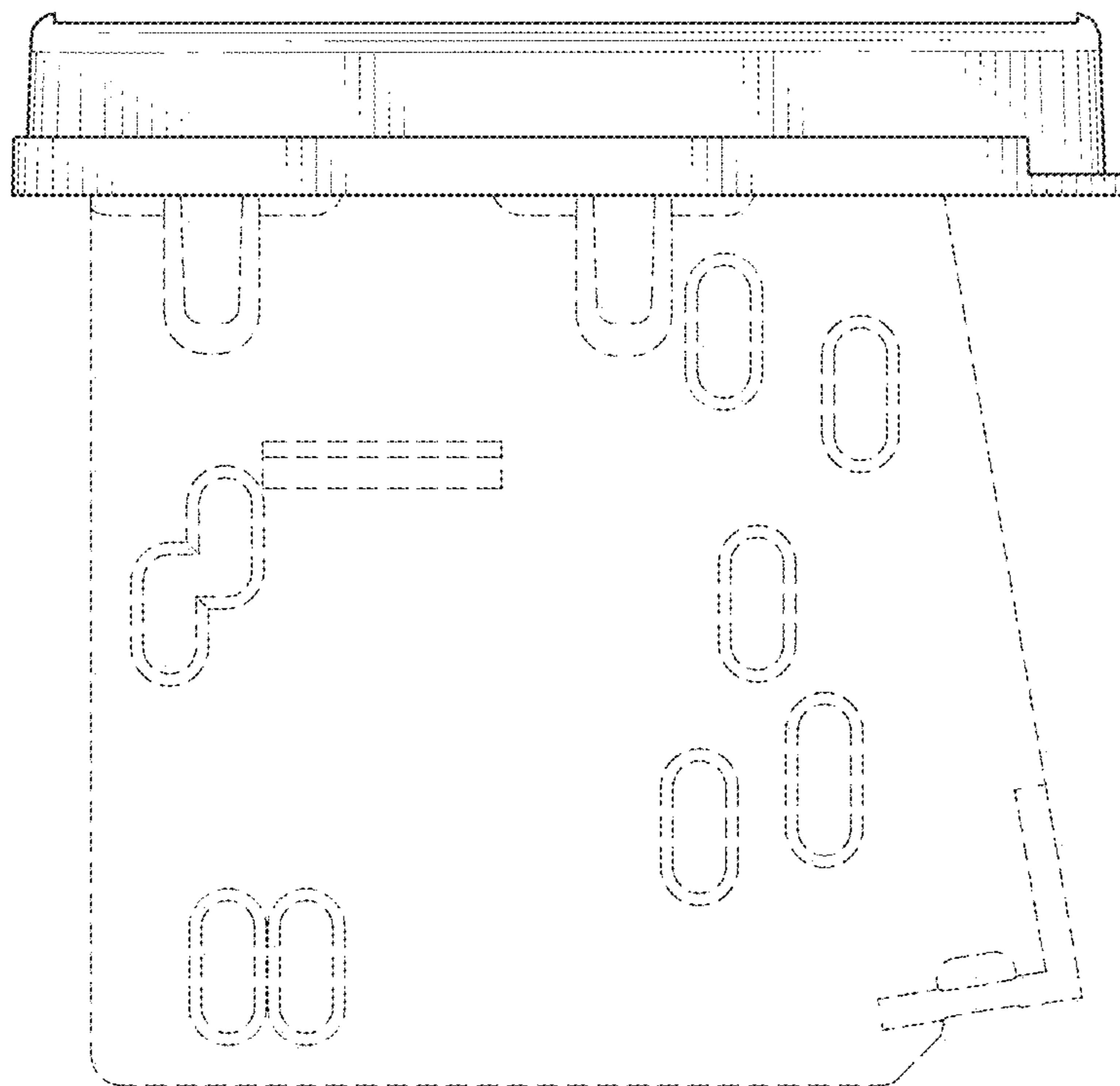

FIG. 5

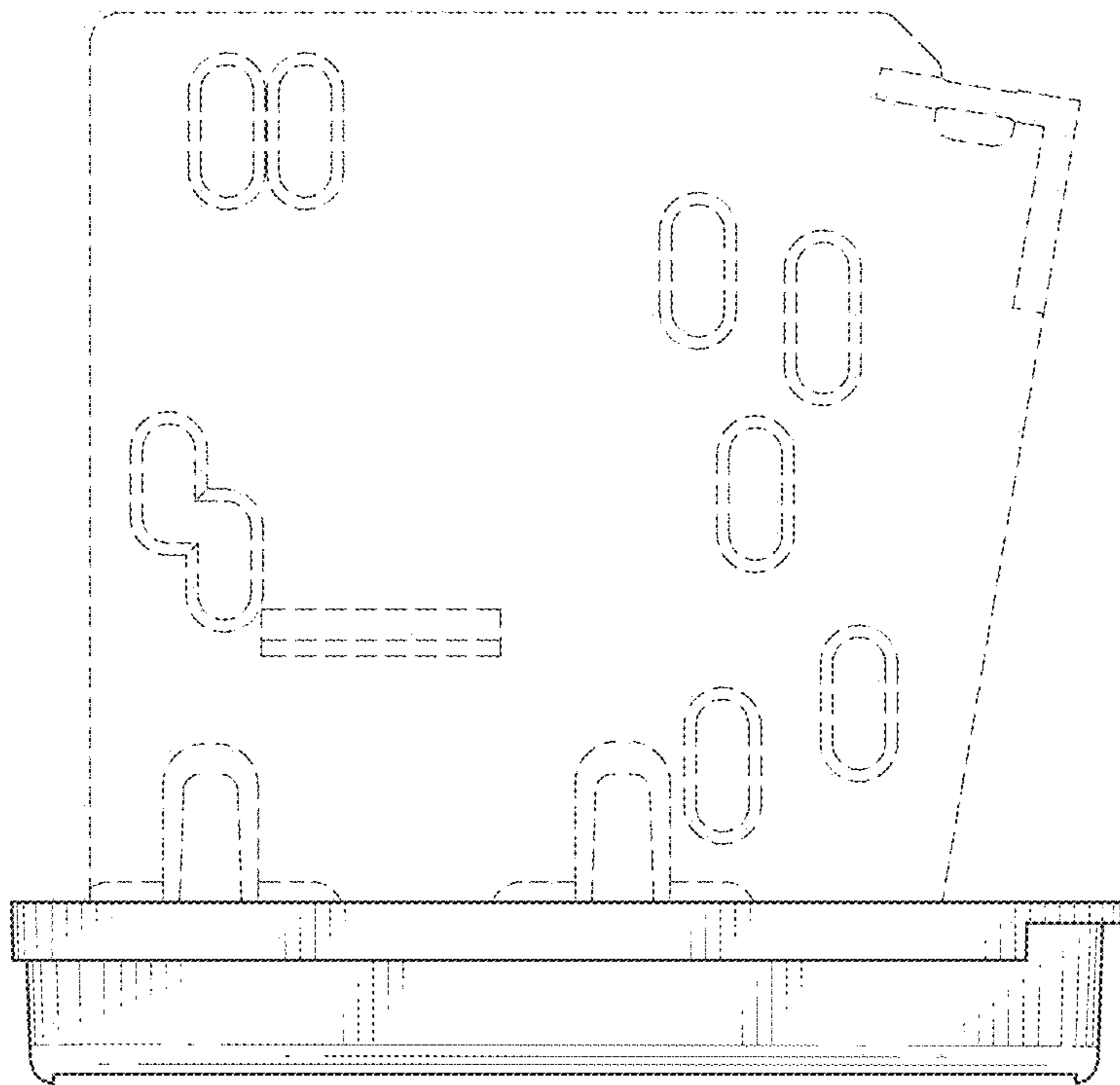

FIG. 6

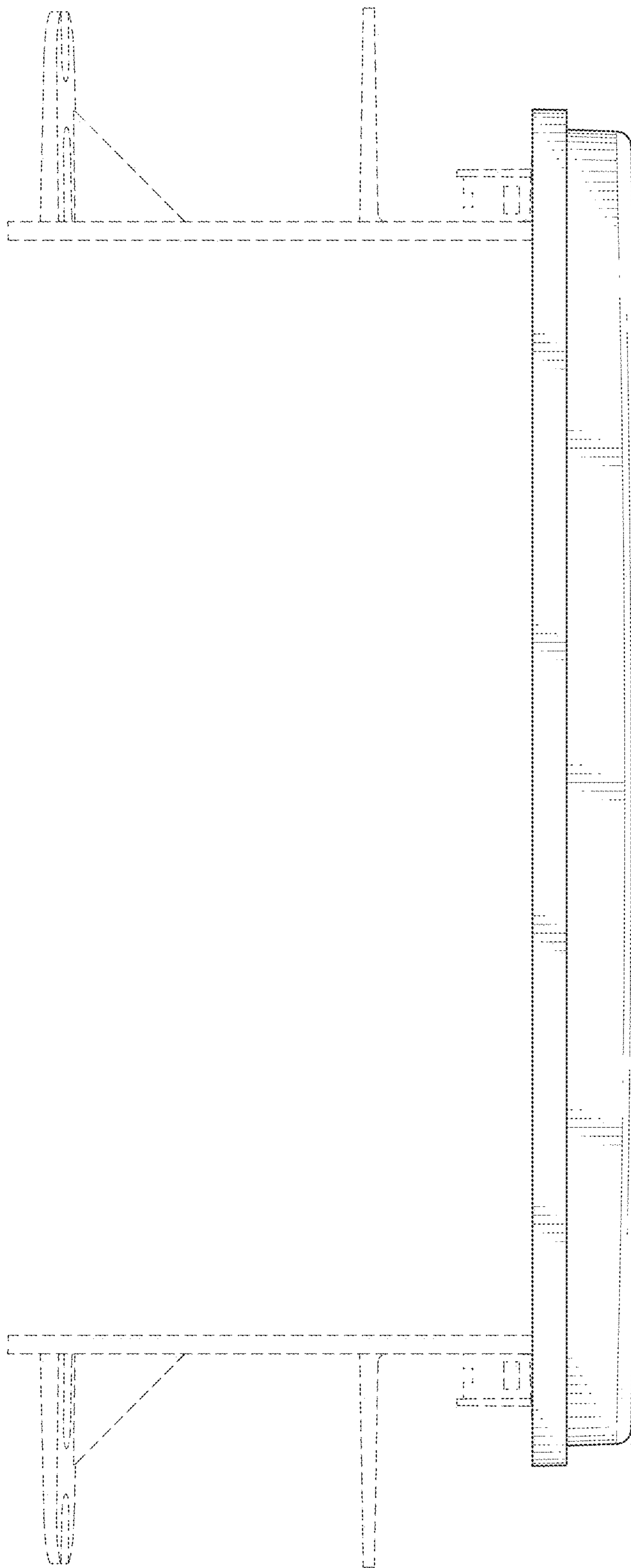

FIG. 7

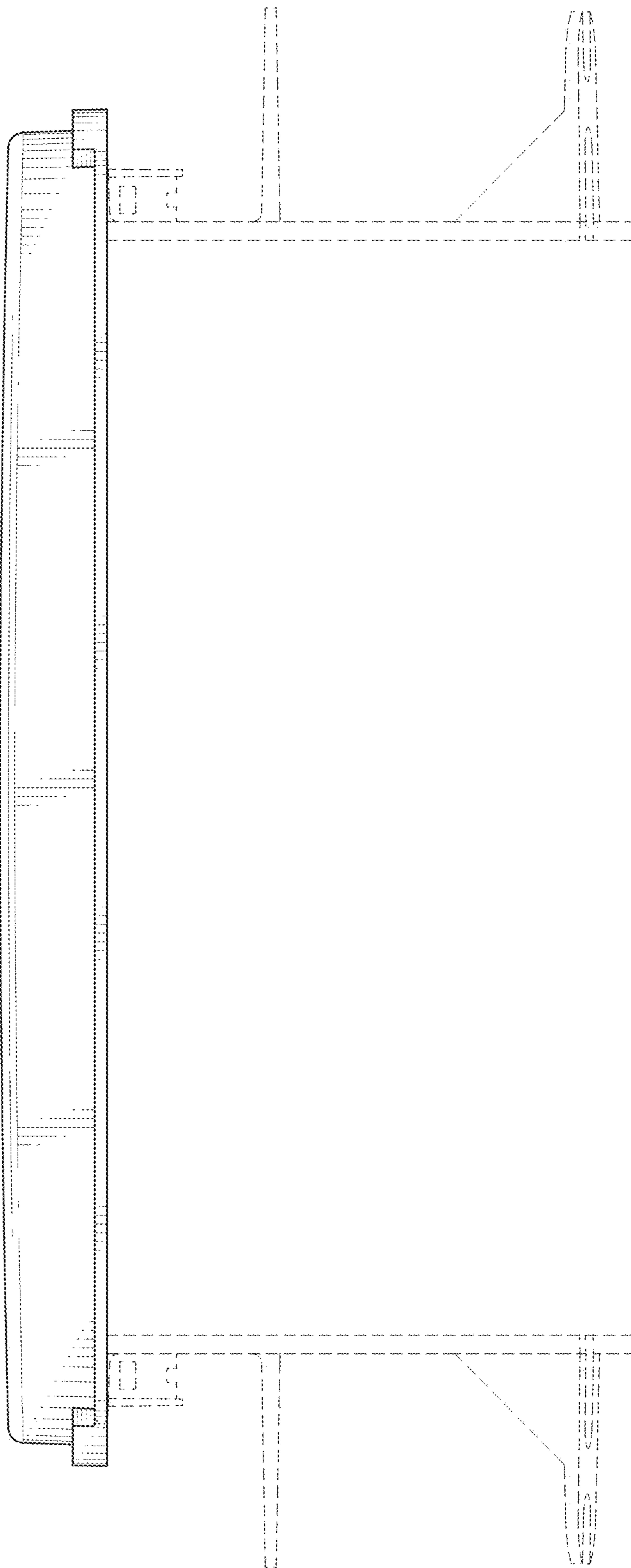

FIG. 8