



US00D973012S

(12) **United States Design Patent**
Hiser et al.

(10) **Patent No.:** **US D973,012 S**

(45) **Date of Patent:** **** Dec. 20, 2022**

(54) **TIRE**
(71) Applicant: **COOPER TIRE & RUBBER COMPANY**, Findlay, OH (US)
(72) Inventors: **Brent M. Hiser**, Findlay, OH (US);
Tyler L. Turnwald, Findlay, OH (US);
Alexander K. Binder, Findlay, OH (US)

D735,121 S 7/2015 Sareen
D735,122 S * 7/2015 Grote D12/601
D742,813 S 11/2015 Tian
D759,579 S 7/2016 Kristen
D765,023 S 8/2016 Parr et al.
D805,025 S 12/2017 Schuessler
D812,551 S * 3/2018 Stanley D12/601
D815,589 S 4/2018 Petr
D816,021 S 4/2018 Hiser

(Continued)

(73) Assignee: **Coopper Tire & Rubber Company**, Findlay, OH (US)

Primary Examiner — John A Voytek

(74) *Attorney, Agent, or Firm* — June E. Rickey

(**) Term: **15 Years**

(57) **CLAIM**

The ornamental design for a tire, as shown and described.

(21) Appl. No.: **29/757,347**

DESCRIPTION

(22) Filed: **Nov. 5, 2020**

(51) **LOC (13) Cl.** **12-15**

(52) **U.S. Cl.**
USPC **D12/601**

(58) **Field of Classification Search**
USPC D12/568–605, 900
CPC Y10T 152/10027; B60C 1/0016; B60C 11/0306; B60C 11/0302; B60C 3/06; B60C 9/17
See application file for complete search history.

FIG. 1 is a perspective view of a tire taken from the front and side thereof;
FIG. 2 is a front view thereof;
FIG. 3 is a side view thereof;
FIG. 4 is an enlarged, partial perspective view thereof taken from the front and side of the tire along line 4 of FIG. 1;
FIG. 5 is an enlarged, partial front view thereof taken along line 5-5 of FIG. 2; and,
FIG. 6 is an enlarged, partial side view thereof taken along line 6-6 of FIG. 3.

The broken lines and the sidewall region between the broken lines that define the inner bead and the sidewall depict subject matter that forms no part of the claimed tire design and are included for the purpose of illustrating the full tire. Likewise, the tire interior forms no part of the claim. The tread pattern is understood to repeat throughout the circumference of the tire, and the top, bottom, and rear views are the same as the front view based on the repeating nature of the tread design pattern.

The dashed broken lines indicating an enlargement portion of the design form no part of the claimed design.

(56) **References Cited**

U.S. PATENT DOCUMENTS

D296,541 S 7/1988 Gettys et al.
D377,000 S 12/1996 Kukimoto
D392,230 S * 3/1998 Heinen D12/601
D399,800 S 10/1998 Himuro et al.
D426,502 S 6/2000 O'Neill et al.
D442,523 S * 5/2001 White D12/601
D451,057 S 11/2001 Guspodin et al.
D528,069 S 9/2006 Maxwell et al.
D609,169 S 2/2010 Feider
D647,040 S 10/2011 Mathonet et al.
D668,601 S 10/2012 Brown, IV et al.

1 Claim, 6 Drawing Sheets

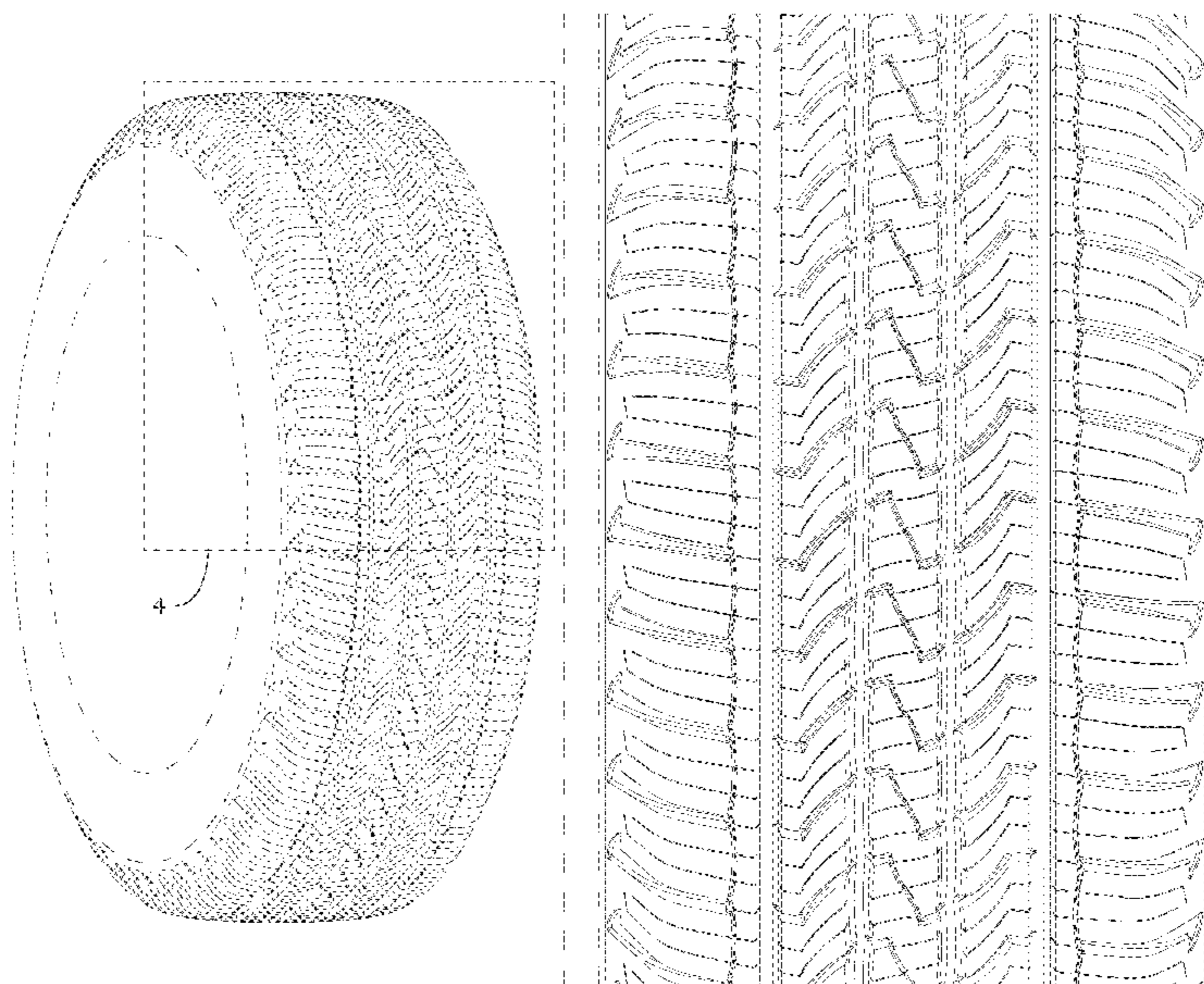

(56)

References Cited

U.S. PATENT DOCUMENTS

D819,555 S	6/2018	Schimmoeller, Jr.	
D821,297 S	6/2018	Lee et al.	
D848,939 S	5/2019	Marella et al.	
D852,122 S	6/2019	Hiser	
D856,909 S *	8/2019	Son	D12/588
D883,192 S	5/2020	Wada	
D892,036 S *	8/2020	Wang	D12/601
D892,720 S *	8/2020	Wang	D12/601
D904,287 S *	12/2020	Binder	D12/594
D911,919 S *	3/2021	Miyazaki	D12/601
D920,896 S *	6/2021	Tomitaka	D12/600
D948,417 S *	4/2022	Choi	D12/588

* cited by examiner

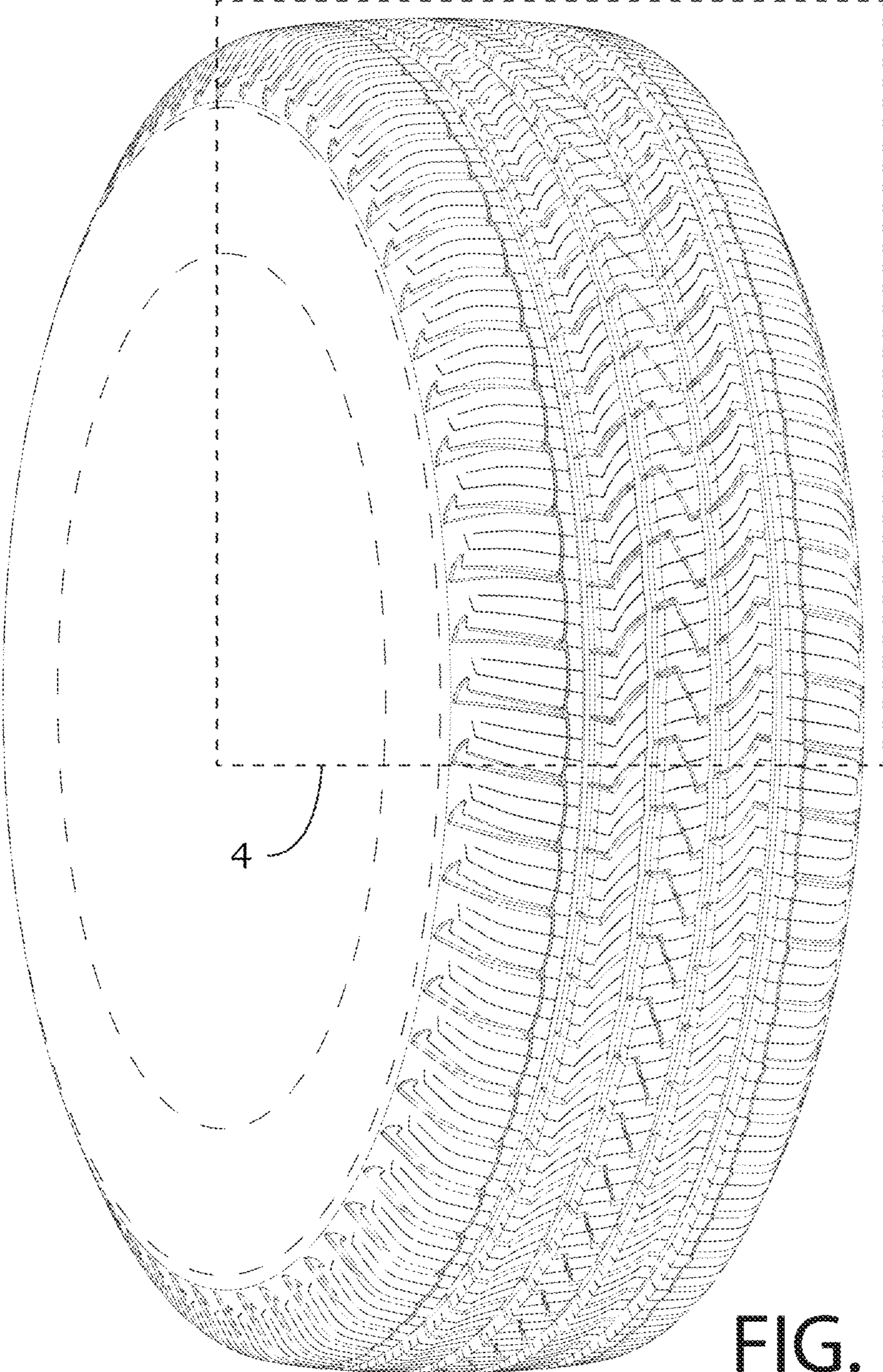

FIG. 1

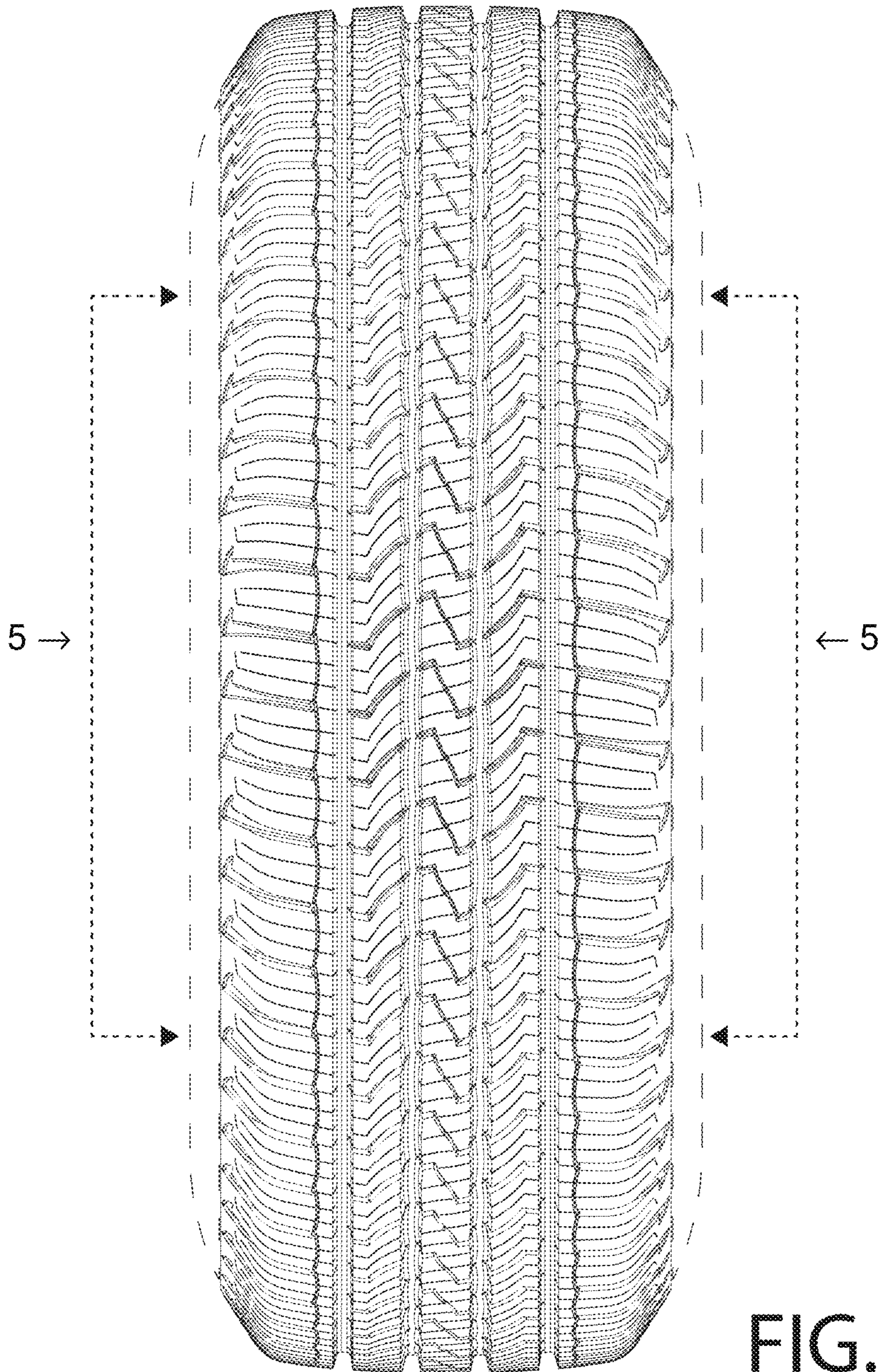

FIG. 2

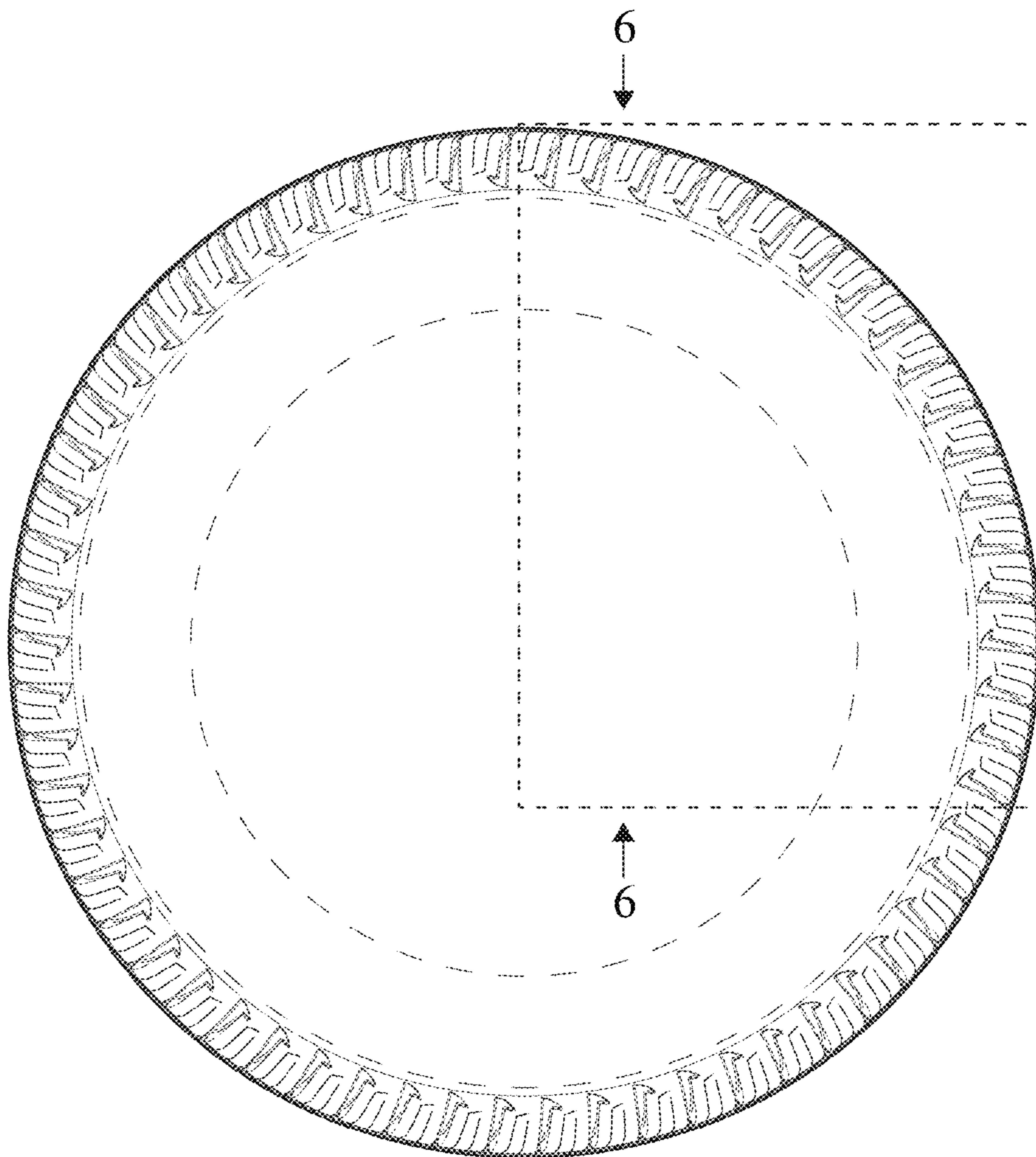

FIG. 3

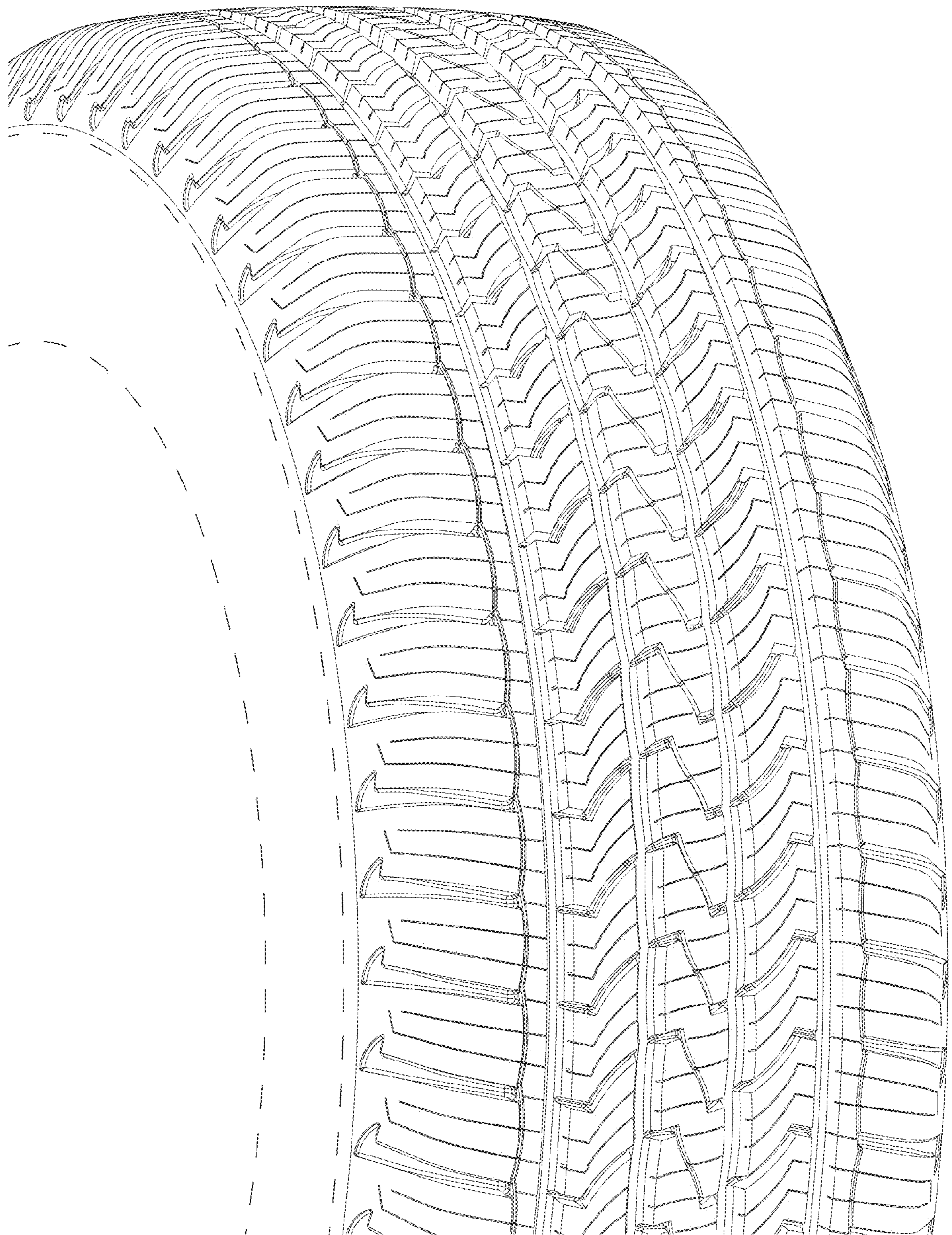

FIG. 4

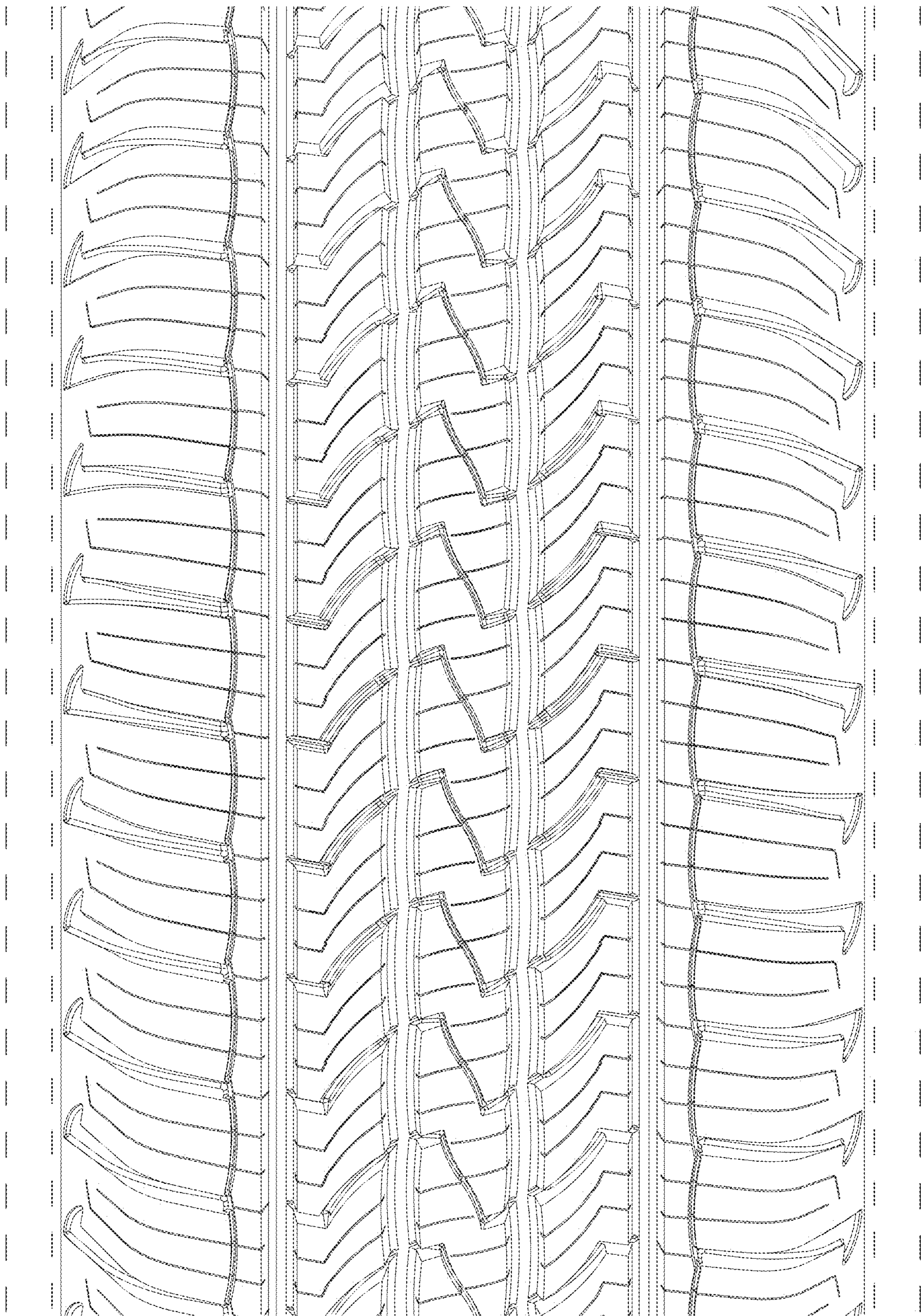

FIG. 5

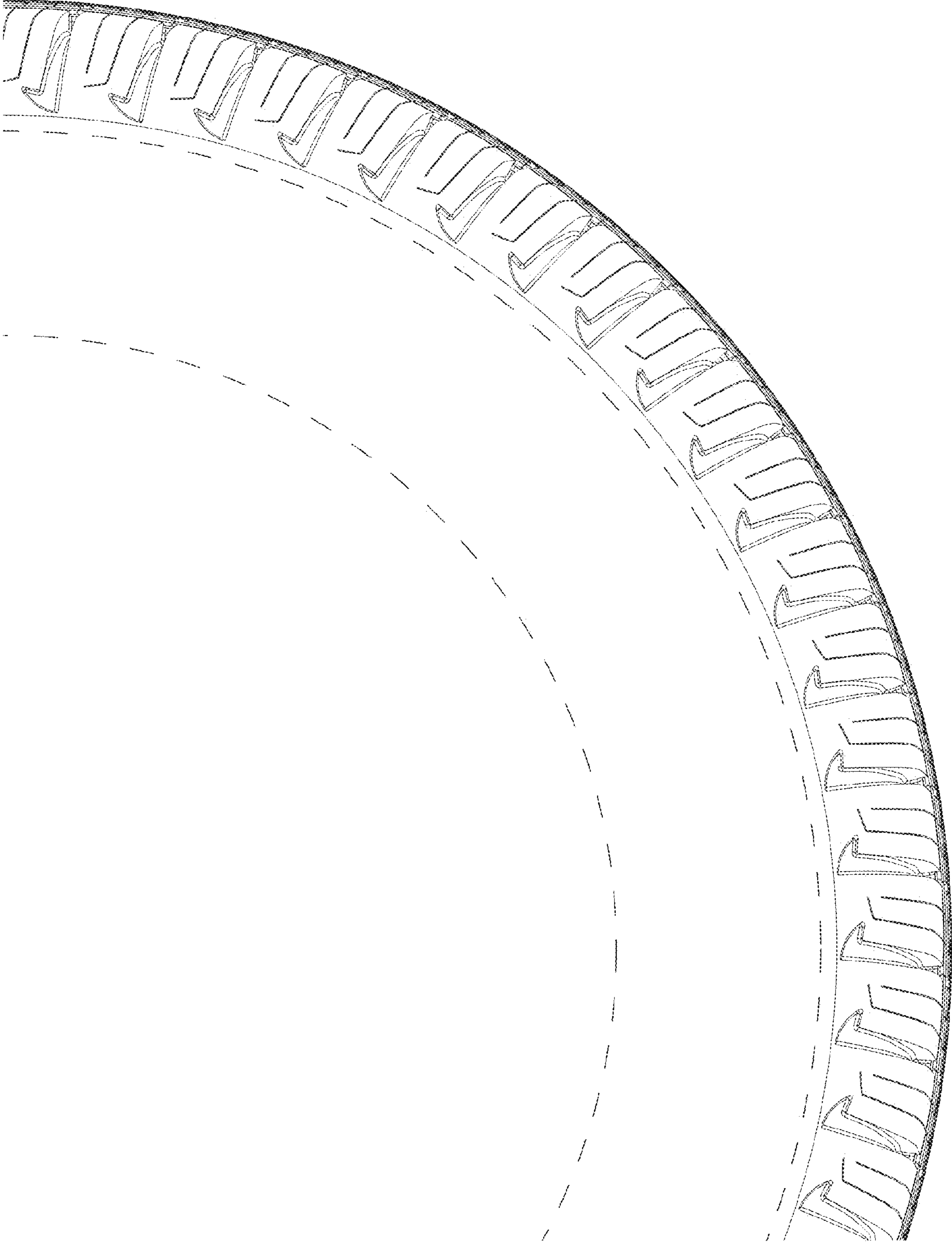

FIG. 6