



US00D973011S

(12) **United States Design Patent**
Le et al.

(10) **Patent No.:** **US D973,011 S**

(45) **Date of Patent:** **** Dec. 20, 2022**

- (54) **TIRE**
- (71) Applicant: **The Goodyear Tire & Rubber Company, Akron, OH (US)**
- (72) Inventors: **Phuoc Thuan Le, Attert (BE); Eric Delmas, Lintgen (LU); Christian Jean-Marie Roger Bawin, Arlon (BE); Virginie Audrey Neunlist, Rollingen (LU); Marta da Conceicao Ferreira Torres, Luxembourg (LU)**
- (73) Assignee: **The Goodyear Tire & Rubber Company, Akron, OH (US)**
- (**) Term: **15 Years**
- (21) Appl. No.: **29/767,001**
- (22) Filed: **Jan. 20, 2021**
- (51) **LOC (13) Cl.** **12-15**
- (52) **U.S. Cl.**
USPC **D12/588**
- (58) **Field of Classification Search**
USPC D12/568-605, 900
CPC Y10T 152/10027; B60C 1/0016; B60C 11/0306; B60C 11/0302; B60C 3/06; B60C 9/17
See application file for complete search history.

D554,055 S	10/2007	Beauguitte et al.	D12/600
D555,081 S	11/2007	Feider et al.	D12/588
D563,862 S *	3/2008	Morrison	D12/579
D584,679 S	1/2009	Radulescu	D12/553
D601,085 S	9/2009	Janesh et al.	D12/600
D604,226 S	11/2009	Scheuren	D12/553
D604,228 S	11/2009	Le et al.	D12/582
D609,169 S	2/2010	Feider	D12/588
D609,170 S	2/2010	Feider et al.	D12/588
D609,175 S	2/2010	Feider et al.	D12/600
D615,922 S	5/2010	Takano	D12/588
D627,713 S	11/2010	Le et al.	D12/600
D628,146 S	11/2010	Bachtel et al.	D12/588
D628,955 S	12/2010	Toumni et al.	D12/588
D686,973 S	7/2013	Otani	D12/588
D700,885 S	3/2014	Le et al.	D12/588
D734,710 S *	7/2015	Jacobs	D12/600
D736,695 S	8/2015	Dixon et al.	D12/594
D738,815 S	9/2015	Dixon et al.	D12/594
D754,593 S	4/2016	Wang et al.	D12/600
D759,584 S	6/2016	Ono	D12/600
D763,781 S *	8/2016	Ashton	D12/579
D765,023 S	8/2016	Parr et al.	D12/601
D780,103 S *	2/2017	Sareen	D12/594
D780,671 S	3/2017	Aube et al.	D12/553

(Continued)

Primary Examiner — John A Voytek

(74) *Attorney, Agent, or Firm* — Robert N. Lipsik; June E. Rickey

(57) **CLAIM**

The ornamental Design for a tire, as shown and described.

DESCRIPTION

FIG. 1 is a perspective view of a tire showing our new design, it being understood that the pattern repeats uniformly throughout the circumference of the tread; FIG. 2 is a right side elevational view thereof; the left side elevational view being identical thereto; and, FIG. 3 is a front elevational view thereof.

1 Claim, 3 Drawing Sheets

(56) **References Cited**

U.S. PATENT DOCUMENTS

D367,025 S	2/1996	Faulk et al.	D12/141
D370,439 S	6/1996	Feider et al.	D12/141
D383,713 S	9/1997	Grosskopf	D12/146
D414,725 S	10/1999	Kemp, Jr.	D12/143
D451,860 S	12/2001	Schuster et al.	D12/147
D502,444 S	3/2005	Wage	D12/588
D528,500 S	9/2006	Le et al.	D12/600
D554,053 S	10/2007	Feider et al.	D12/588

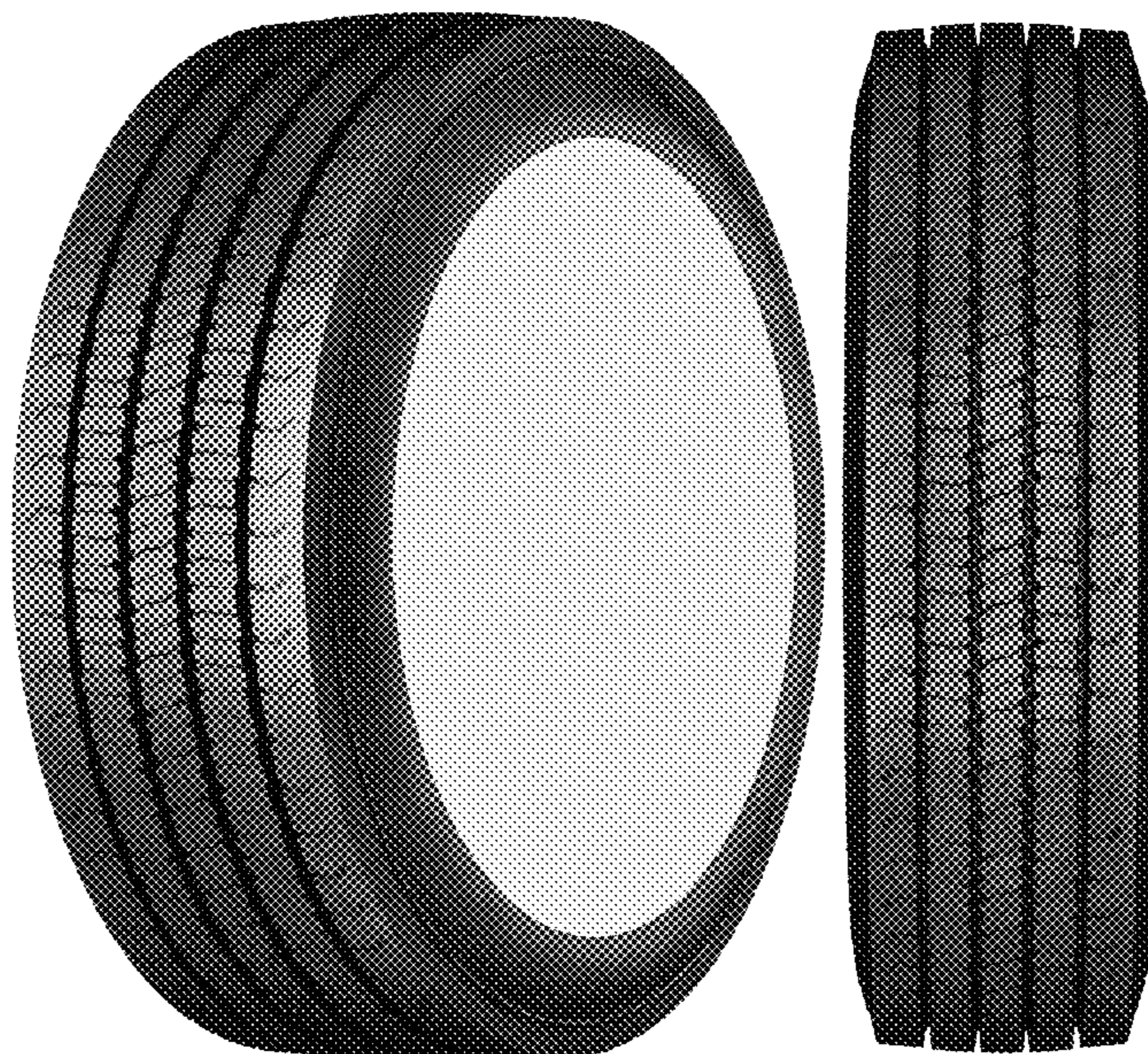

(56)

References Cited

U.S. PATENT DOCUMENTS

D784,250	S	*	4/2017	Kuwano	D12/600
D785,551	S		5/2017	Farinelle et al.	D12/588
D786,186	S	*	5/2017	Kuwano	D12/600
D787,436	S		5/2017	Dixon et al.	D12/600
D789,284	S		6/2017	Krier et al.	D12/588
D811,992	S		3/2018	Di-Mauro et al.	D12/588
D813,796	S		3/2018	Dixon et al.	D12/588
D813,797	S		3/2018	Dixon et al.	D12/588
D815,014	S		4/2018	Sadananda et al.	D12/521
D837,138	S		1/2019	Reygrobelle et al.	D12/602
D845,886	S	*	4/2019	Shondel	D12/594
D847,083	S		4/2019	Dayet	D12/553
D853,943	S		7/2019	Jones et al.	D12/587
D861,581	S	*	10/2019	Roth	D12/579
D863,210	S		10/2019	Dixon et al.	D12/580
D866,454	S		11/2019	Reygrobelle et al.	D12/587
D886,036	S		6/2020	Jones et al.	D12/588
D894,821	S	*	9/2020	Petr	D12/594
D897,273	S	*	9/2020	Chen	D12/594
D912,611	S	*	3/2021	Digman	D12/595
D934,154	S	*	10/2021	Davis	D12/579
D942,367	S	*	2/2022	Jiang	D12/579
D947,110	S	*	3/2022	Wang	D12/600
2014/0360641	A1	*	12/2014	Jacobs	B60C 11/11 152/209.21

* cited by examiner



FIG - 1

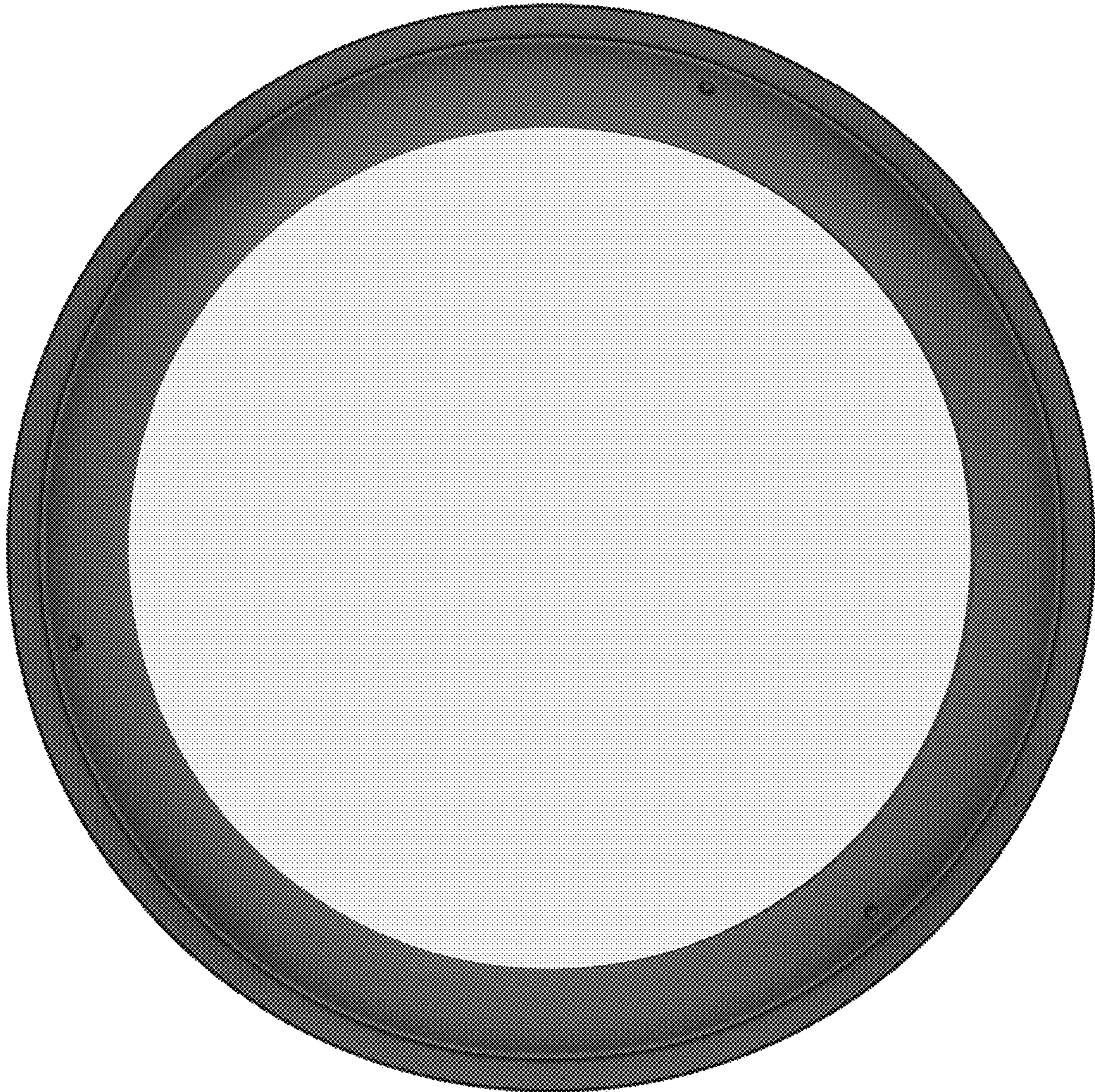

FIG - 2

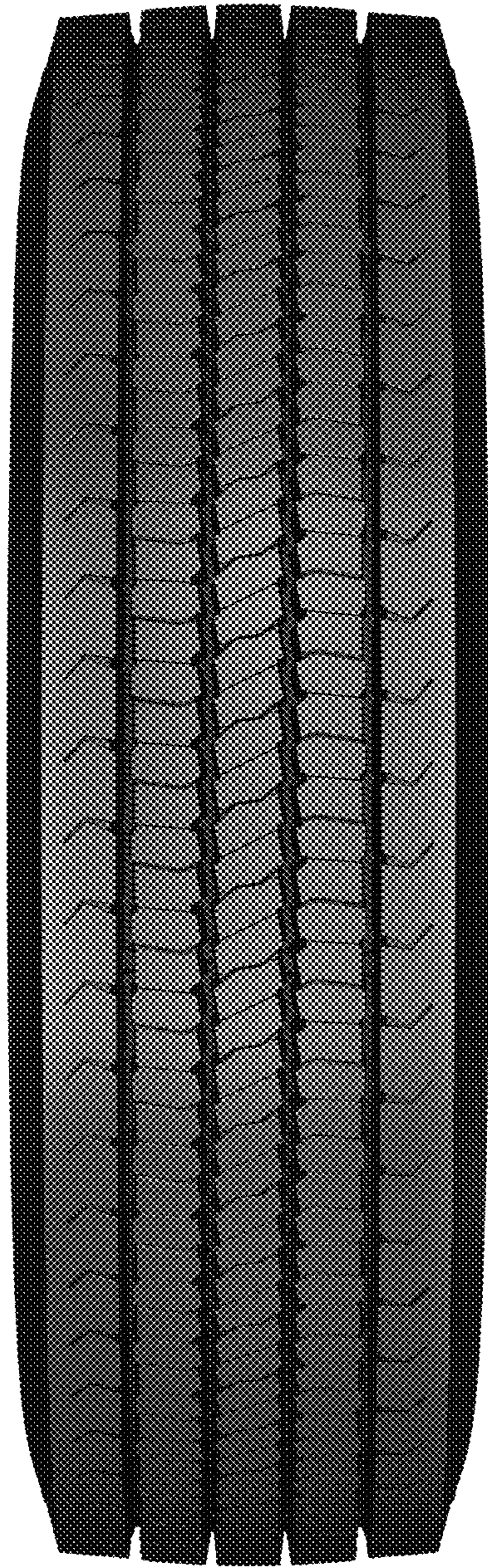

FIG - 3