



US00D973004S

(12) **United States Design Patent** (10) **Patent No.:** **US D973,004 S**  
**Huang** (45) **Date of Patent:** **\*\* Dec. 20, 2022**

(54) **WHEEL**

(71) Applicant: **ZHEJIANG FENGCHI MECHANICAL CO., LTD.**, Taizhou (CN)

(72) Inventor: **Gangren Huang**, Wenling (CN)

(\*\*) Term: **15 Years**

(21) Appl. No.: **29/781,258**

(22) Filed: **Apr. 29, 2021**

(51) **LOC (13) Cl.** ..... **12-16**

(52) **U.S. Cl.**  
USPC ..... **D12/209**

(58) **Field of Classification Search**  
USPC ..... D12/204, 209, 210, 211, 213, 419;  
D21/563  
CPC ..... B60B 7/02; B60B 7/04  
See application file for complete search history.

(56) **References Cited**

**U.S. PATENT DOCUMENTS**

D325,018 S *	3/1992	Nordmann	.....	D12/209
D502,908 S *	3/2005	Mahachanh	.....	D12/209
D731,946 S *	6/2015	Chung	.....	D12/211
D791,057 S *	7/2017	Johnson	.....	D12/211
D793,938 S *	8/2017	Yang	.....	D12/209
D838,227 S *	1/2019	Zhen	.....	D12/209
D838,646 S *	1/2019	Harriton	.....	D12/209
D839,813 S *	2/2019	Zhen	.....	D12/209
D845,861 S *	4/2019	Tran	.....	D12/209
D852,111 S *	6/2019	Kong	.....	D12/211
D856,255 S *	8/2019	Johnson	.....	D12/209
D878,993 S *	3/2020	Liu	.....	D12/209
D902,822 S *	11/2020	Carbis	.....	D12/209

D912,595 S *	3/2021	VanRyn	.....	D12/209
D941,729 S *	1/2022	Kleinschuster	.....	D12/209
D942,918 S *	2/2022	Tran	.....	D12/209
D944,710 S *	3/2022	Greiving	.....	D12/209

**FOREIGN PATENT DOCUMENTS**

EM	009013808-004	*	5/2022
EM	009021017-0002	*	5/2022

**OTHER PUBLICATIONS**

Amazon, Rock Trix RT107 17 inch wheel, published Oct. 31, 2019[retrieved on Aug. 30, 2022]. Retrieved from the internet <[https://www.amazon.com/dp/B07ZTV9PM2/ref=syn\\_sd\\_onsite\\_desktop\\_266?ie=UTF8&pd\\_rd\\_plhdr=t&th=1](https://www.amazon.com/dp/B07ZTV9PM2/ref=syn_sd_onsite_desktop_266?ie=UTF8&pd_rd_plhdr=t&th=1) (Year: 2019).\*

\* cited by examiner

*Primary Examiner* — Joseph Kukella  
*Assistant Examiner* — Lavon M. Amerson  
(74) *Attorney, Agent, or Firm* — Rumit R. Kanakia

(57) **CLAIM**

The ornamental design for a wheel, as shown and described.

**DESCRIPTION**

FIG. 1 is a first perspective view of a wheel showing my new design;  
FIG. 2 is a second perspective view thereof;  
FIG. 3 is a front view thereof;  
FIG. 4 is a back view thereof;  
FIG. 5 is a left side view thereof;  
FIG. 6 is a right side view thereof;  
FIG. 7 is a top view thereof; and,  
FIG. 8 is a bottom view thereof.

**1 Claim, 8 Drawing Sheets**

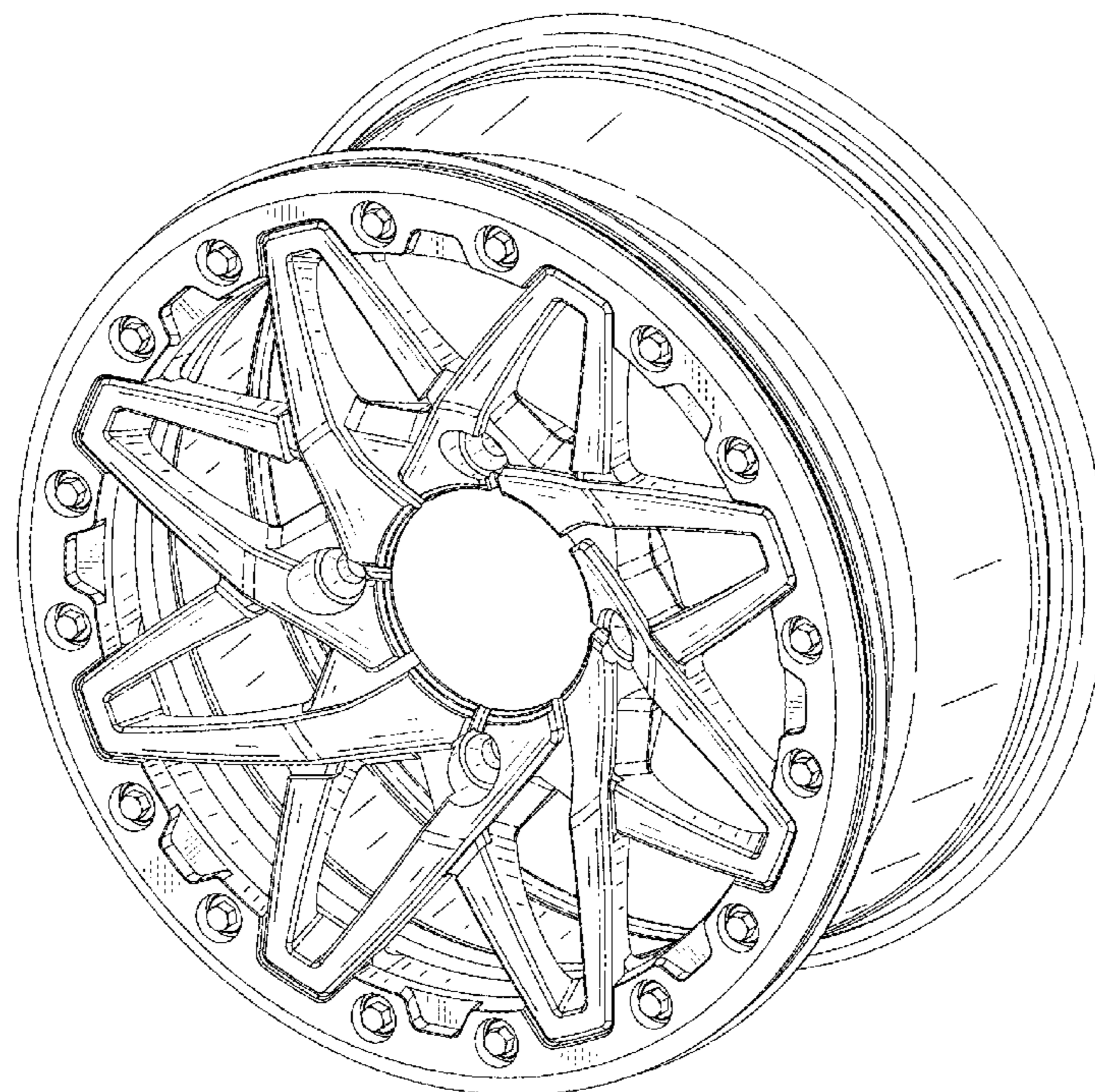

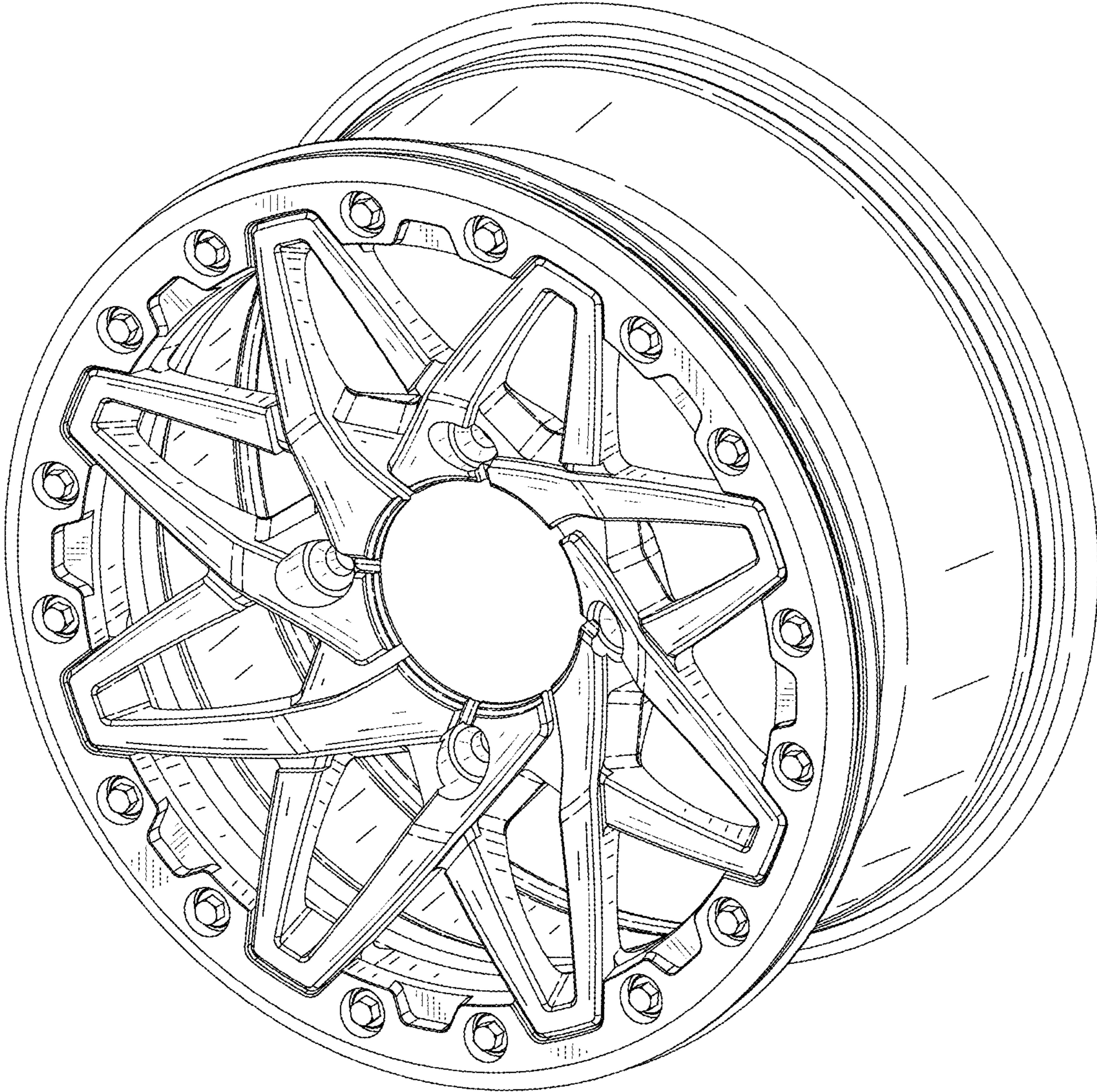

FIG. 1

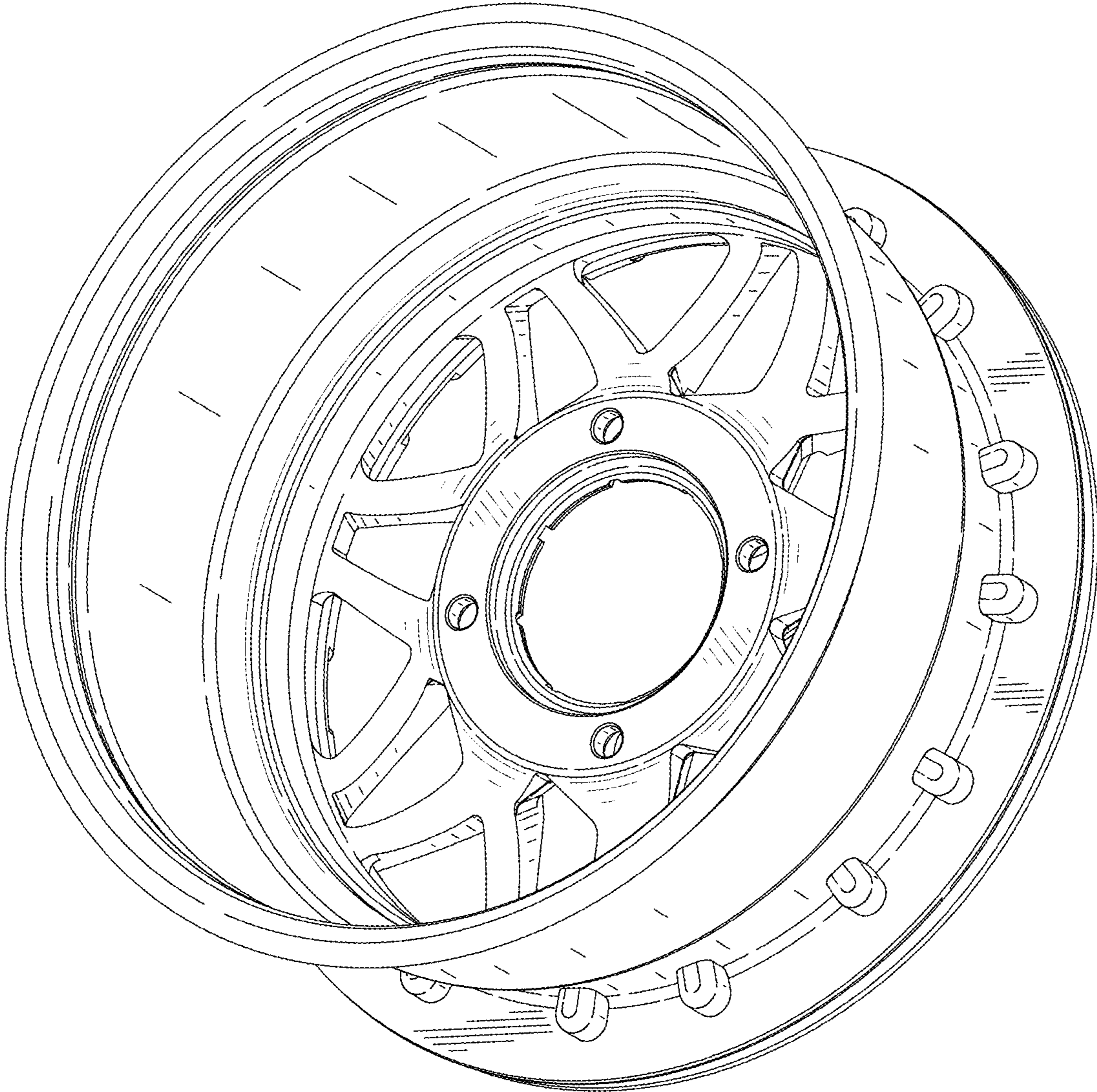

FIG. 2

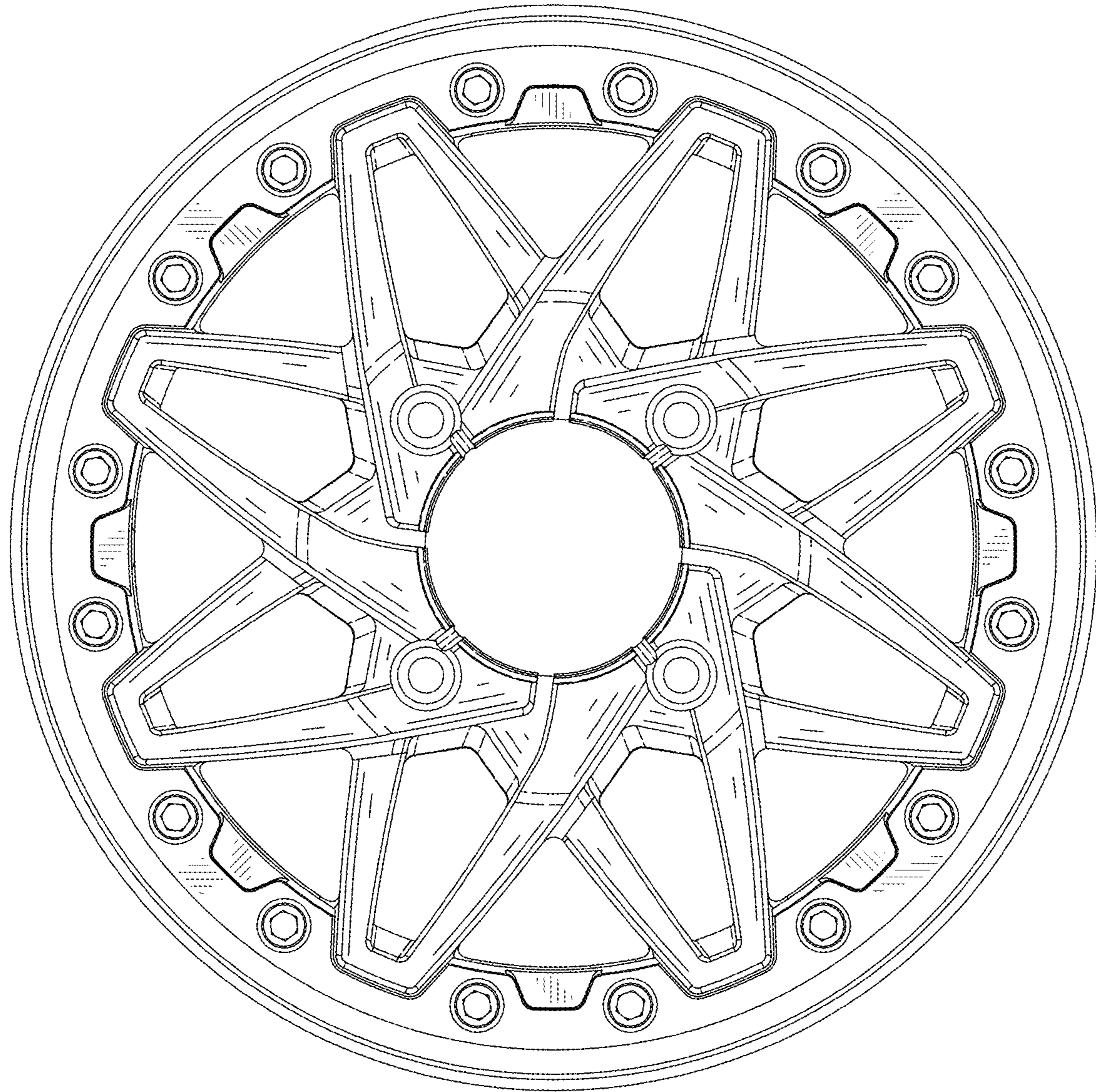

FIG. 3

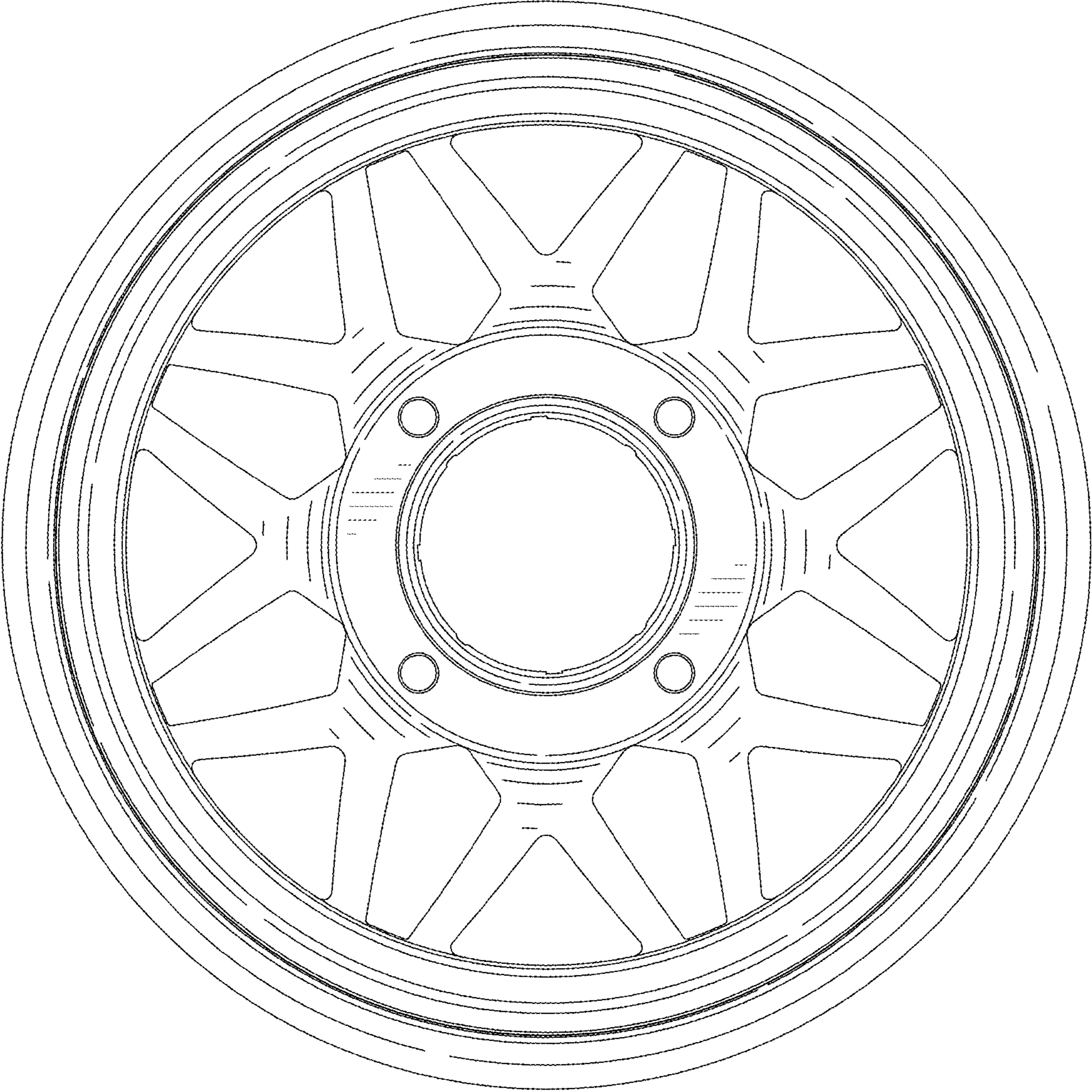

FIG. 4

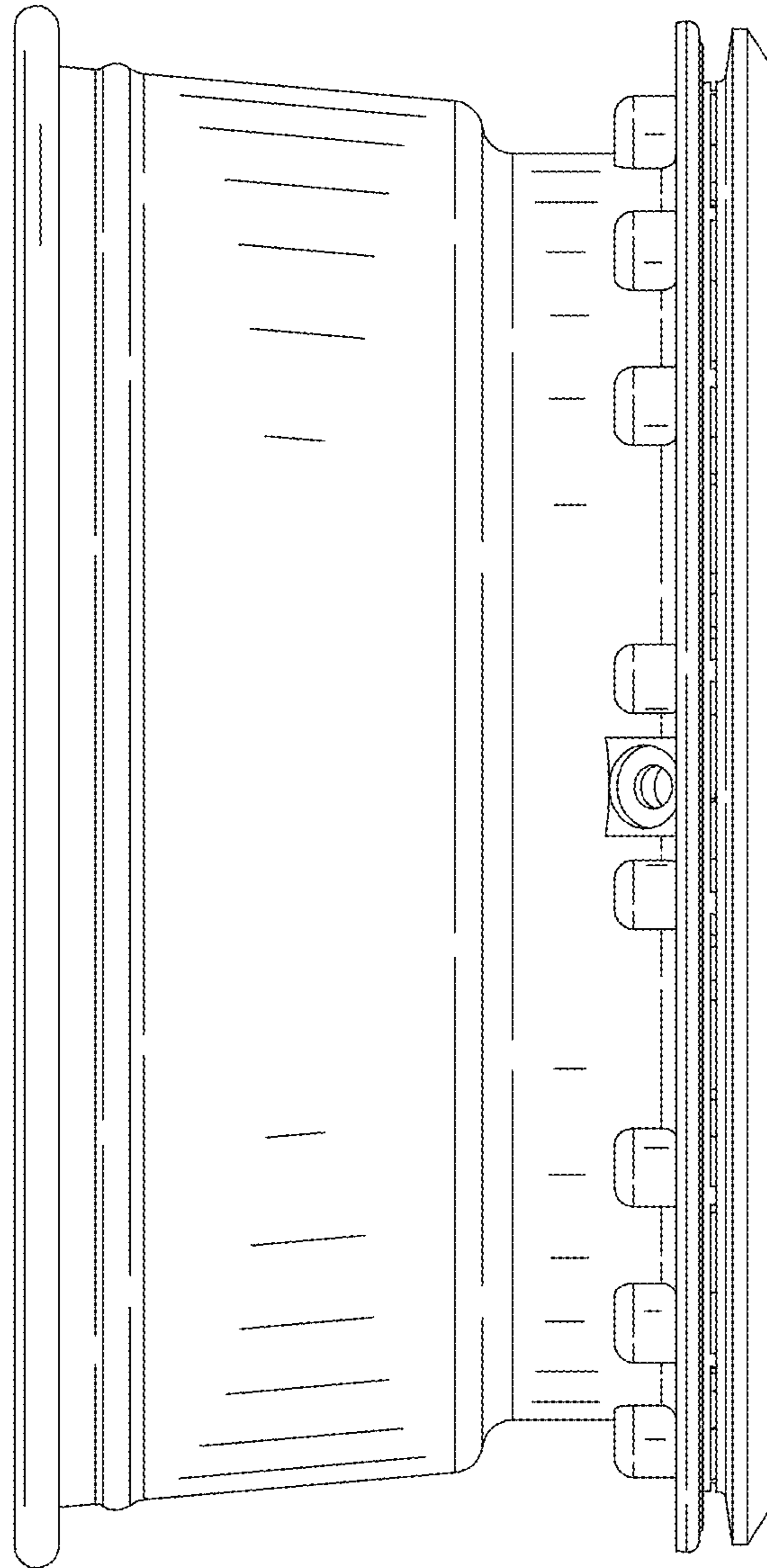

FIG. 5

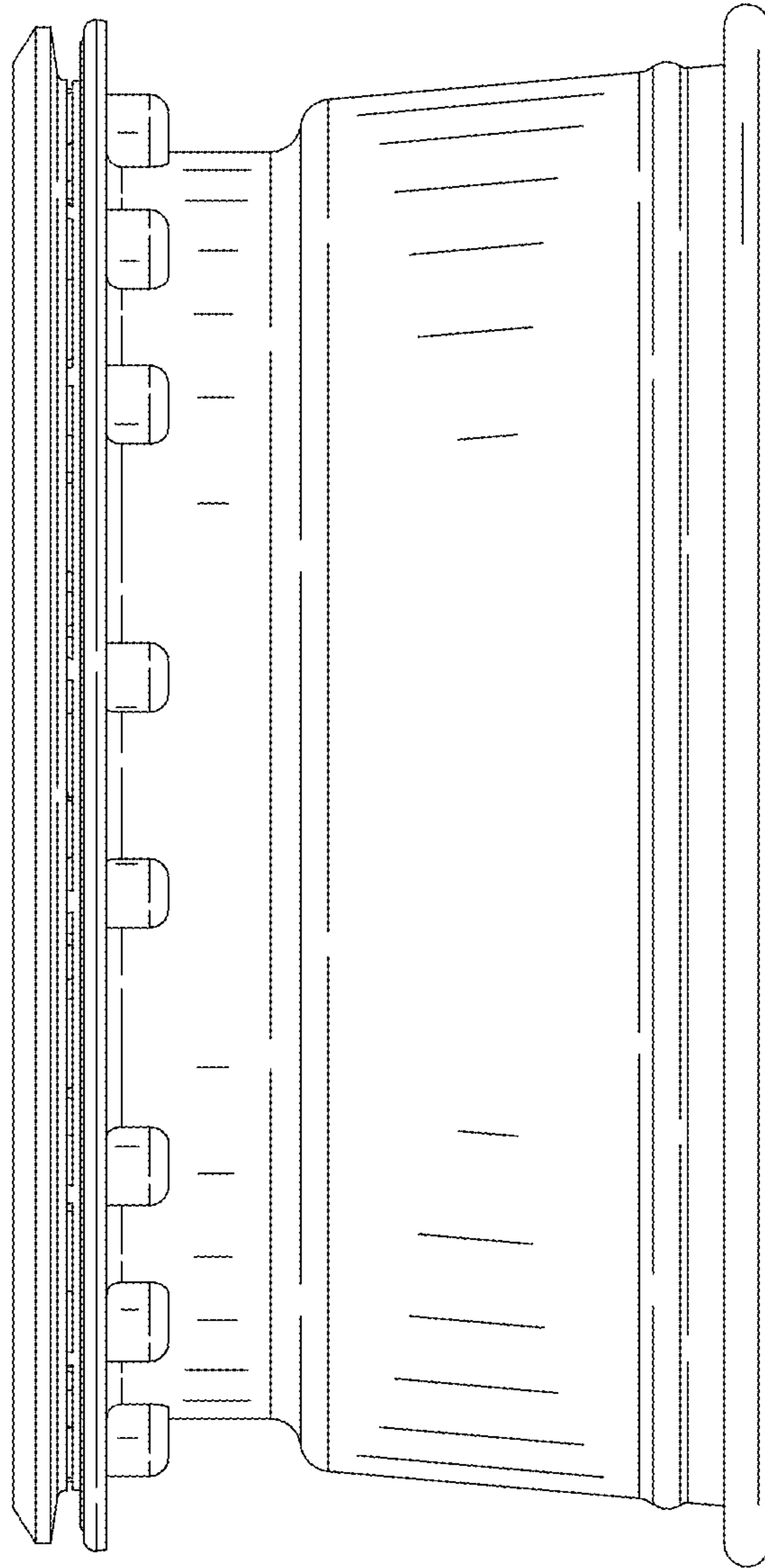

FIG. 6

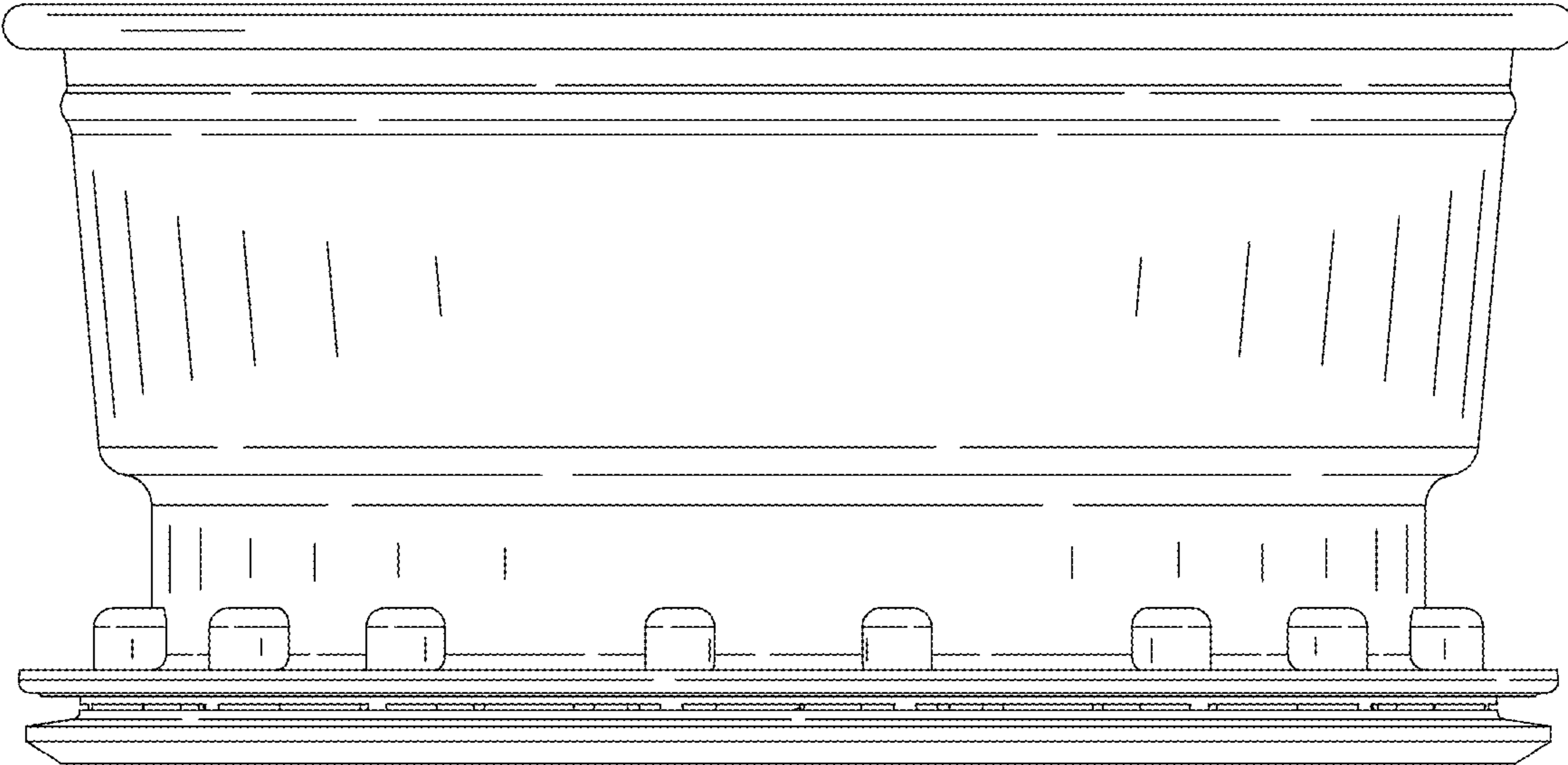

FIG. 7



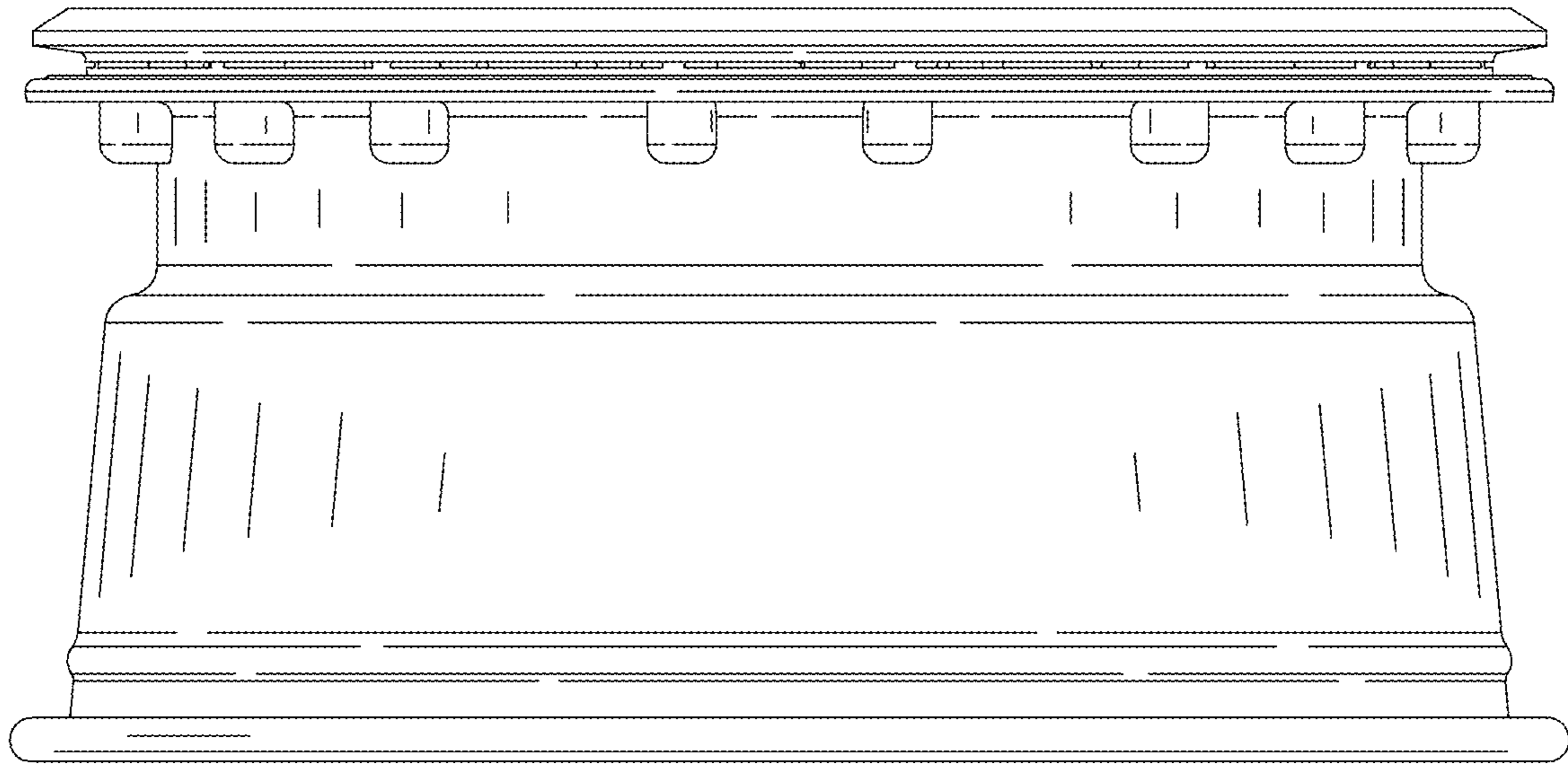

FIG. 8