



US00D973000S

(12) **United States Design Patent** (10) **Patent No.:** **US D973,000 S**  
**Aquila et al.** (45) **Date of Patent:** **\*\* Dec. 20, 2022**

(54) **MULTI-FOLD BED SIDERAIL WORK TABLE FOR ELECTRIC VEHICLE**

D907,419 S \* 1/2021 Lin ..... D6/708.16  
D912,606 S \* 3/2021 Chen ..... D12/412  
D929,307 S \* 8/2021 Brown ..... D12/414

(71) Applicant: **Canoo Technologies Inc.**, Torrance, CA (US)

OTHER PUBLICATIONS

(72) Inventors: **Anthony Aquila**, Justin, TX (US); **Jackson E. Luttig**, Rancho Palos Verdes, CA (US); **Richard Kim**, Los Angeles, CA (US)

Folding Tables. (Design—© Questel) orbit.com. [Online PDF compilation of references] 39 pgs. Print Dates Range Oct. 8, 2021-Sep. 1, 2017 [Retrieved Jun. 29, 2022].\*

(73) Assignee: **Canoo Technologies Inc.**, Torrance, CA (US)

Evarts, Eric C. Pull-out kitchen confirmed as an option on Rivian R1T electric pickup Jun. 9, 2019. Green Car Reports. [https://www.greencarreports.com/news/1123471\\_pull-out-kitchen-confirmed-as-an-option-on-rivian-r1t-electric-pickup](https://www.greencarreports.com/news/1123471_pull-out-kitchen-confirmed-as-an-option-on-rivian-r1t-electric-pickup).\*

(\*\*) Term: **15 Years**

Lambert, Fred. Close look at Rivian’s insanely engineered camp kitchen that fits in its electric pickup truck.. Jun. 30, 2021. Electrek. <https://electrek.co/2021/06/30/rivian-camp-kitchen-that-electric-pickup-truck/>.\*

(21) Appl. No.: **29/773,634**

Keegan, Matthew. The GMC Sierra’s MultiPro Tailgate. Mar. 17, 2021. AutoTrends Magazine, <https://autotrends.org/2021/03/17/gmc-sierra-multipro-tailgate/>.\*

(22) Filed: **Mar. 10, 2021**

(51) **LOC (13) Cl.** ..... **12-16**

\* cited by examiner

(52) **U.S. Cl.**  
USPC ..... **D12/203**

*Primary Examiner* — George D. Kirschbaum

*Assistant Examiner* — Suzanne E Tisdell

(58) **Field of Classification Search**  
USPC ..... D12/89, 98, 162, 190, 196, 203, 314;  
D21/397, 317

(57) **CLAIM**

CPC .. B60R 3/002; B60R 3/02; B60R 3/00; B60R 3/005; B60R 3/007; A47B 3/0915; A47B 3/00; A47B 3/083

The ornamental design for a multi-fold bed siderail work table for an electrical vehicle, as shown and described.

See application file for complete search history.

**DESCRIPTION**

(56) **References Cited**

FIG. 1 is a perspective view of a multi-fold bed siderail work table for an electrical vehicle, in a stowed position; FIG. 2 is a perspective view of a multi-fold bed siderail work table for an electrical vehicle, in a deployed position but not fully unfolded; and, FIG. 3 is a perspective view of a multi-fold bed siderail work table for an electrical vehicle, in a deployed position and fully unfolded.

U.S. PATENT DOCUMENTS

D305,632 S \* 1/1990 Kraklio ..... D6/555  
D359,398 S \* 6/1995 Jaykus ..... D12/415  
D420,969 S \* 2/2000 Schlachter ..... D12/414.1  
D437,273 S \* 2/2001 Chen ..... D12/177  
D489,557 S \* 5/2004 Strong ..... D6/707.19  
D497,744 S \* 11/2004 Portugal ..... D6/690  
D706,426 S \* 6/2014 Crow ..... D24/183  
D747,260 S \* 1/2016 Cantrell ..... D12/426.1  
D854,622 S \* 7/2019 Fissell ..... D21/397  
D889,384 S \* 7/2020 Cantrell ..... D12/426.1

The broken lines present in the drawings are included for the purpose of illustrating portions of the article which form no part of the claimed design.

**1 Claim, 3 Drawing Sheets**

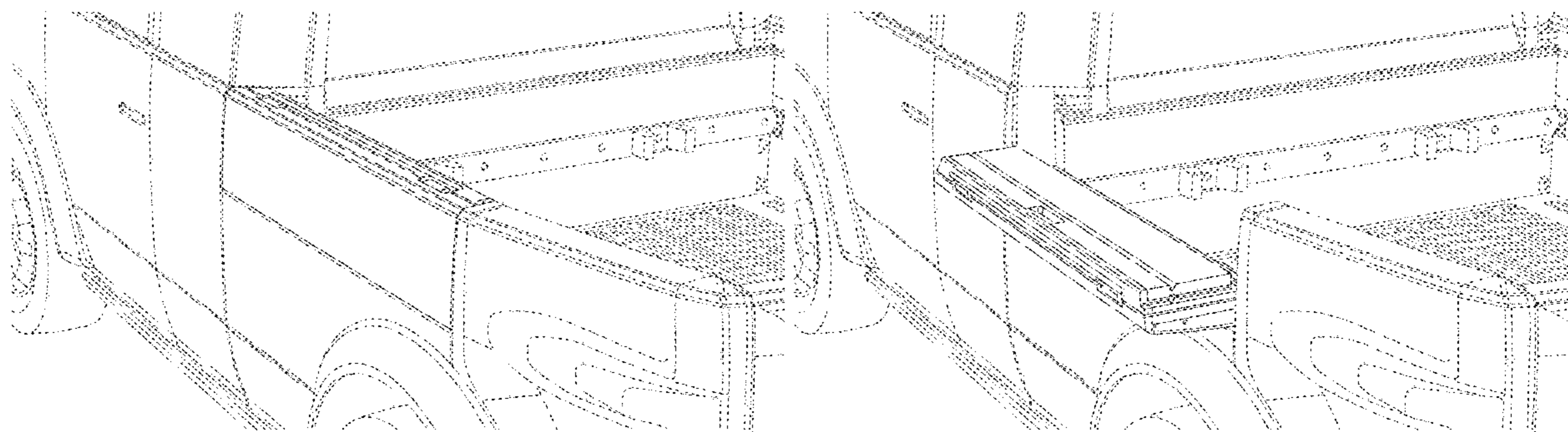

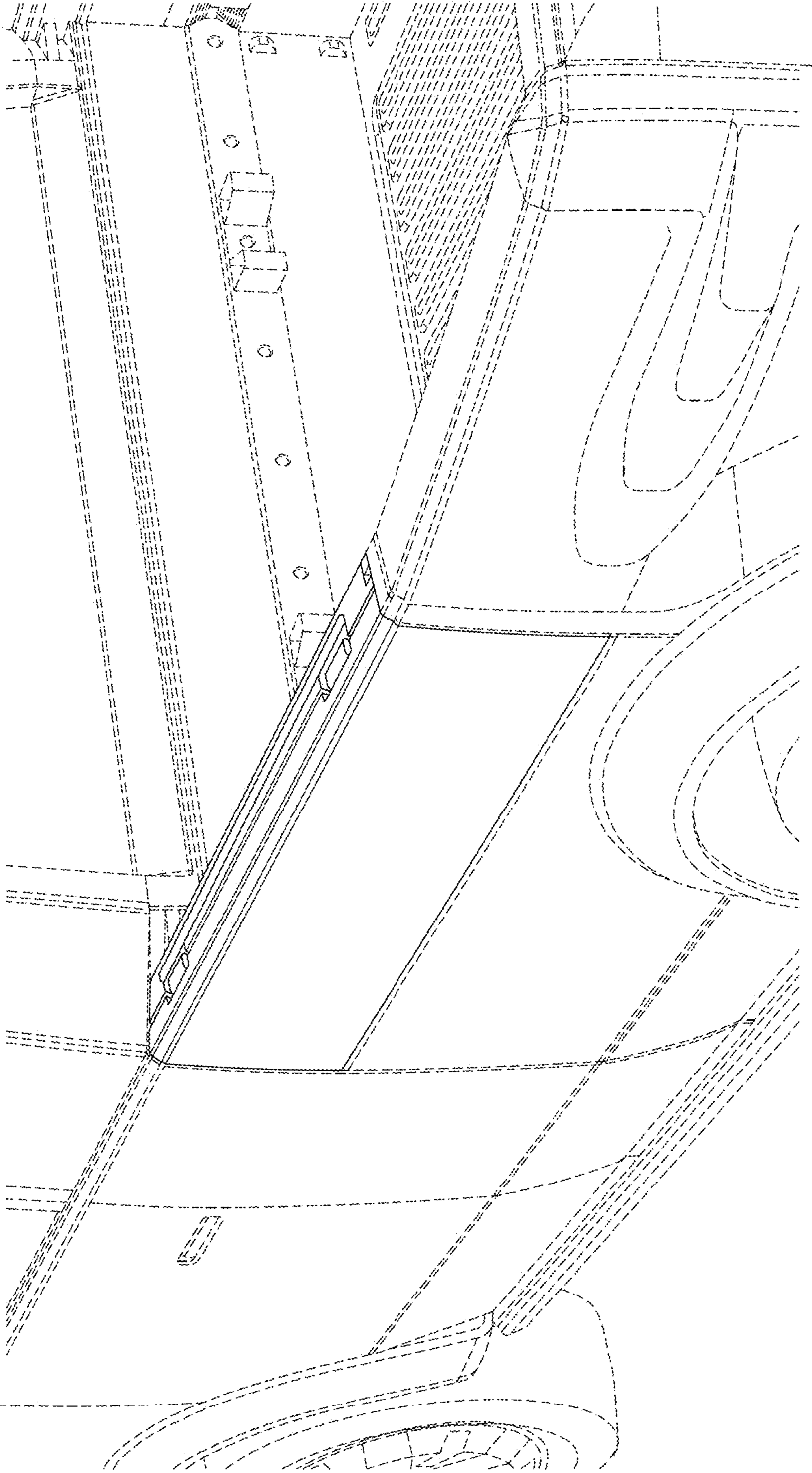

FIG. 1

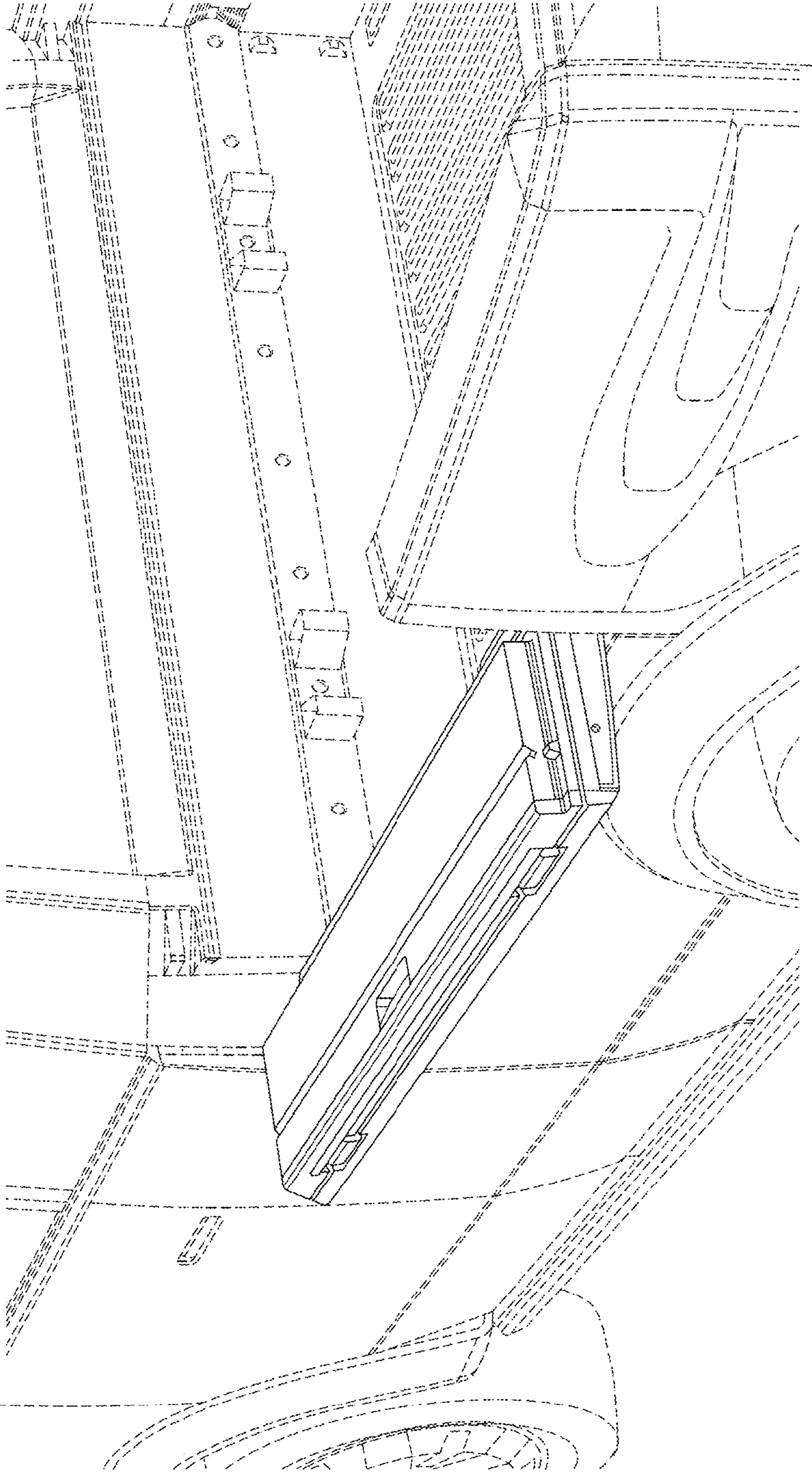

FIG. 2

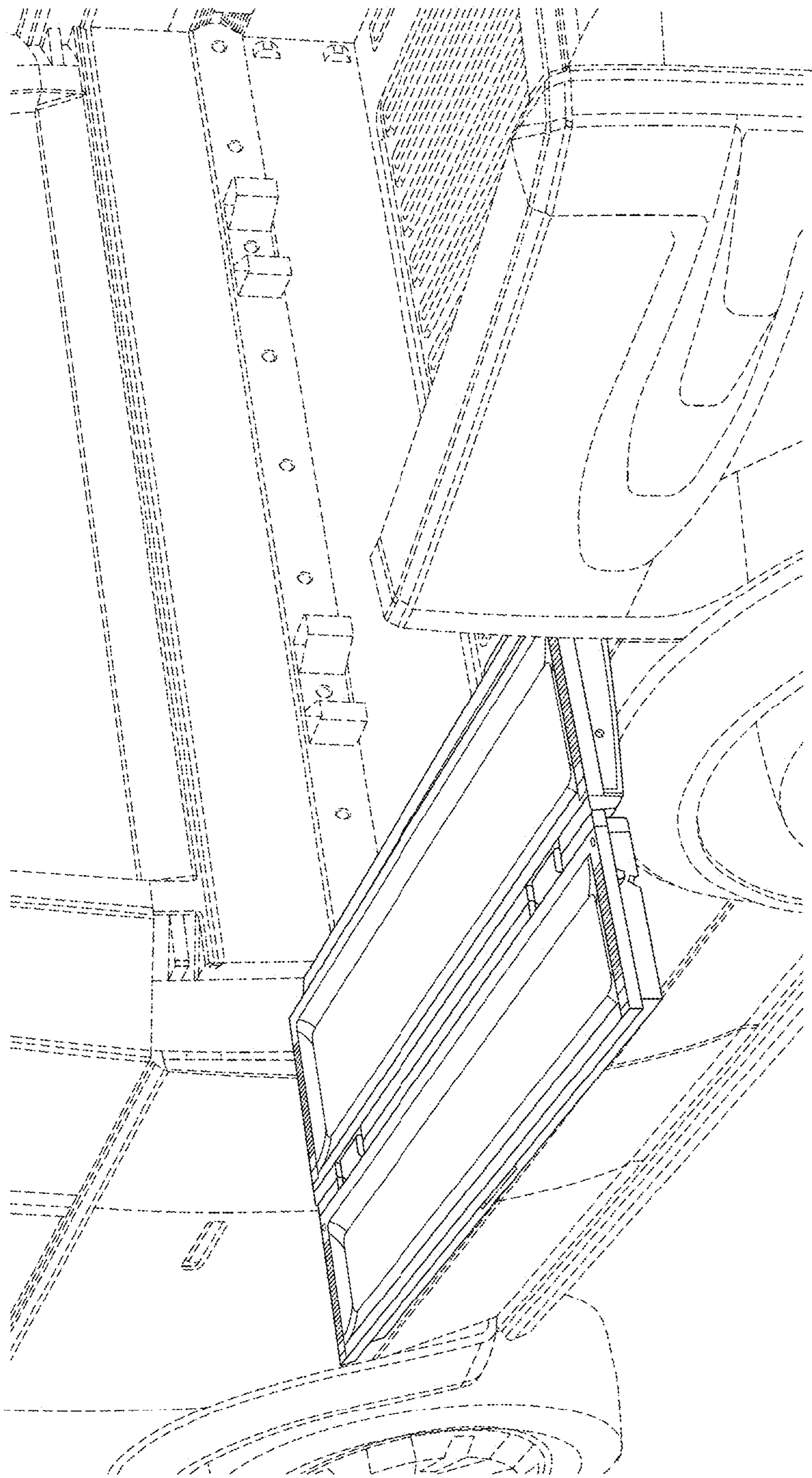

FIG. 3