

US00D972996S

(12) **United States Design Patent**  
**Pérot**

(10) **Patent No.:** **US D972,996 S**

(45) **Date of Patent:** **\*\* Dec. 20, 2022**

- (54) **VEHICLE INSTRUMENT PANEL**
- (71) Applicant: **Polestar Performance AB**, Gothenburg (SE)
- (72) Inventor: **Benjamin Pérot**, Gothenburg (SE)
- (73) Assignee: **Polestar Performance AB**, Gothenburg (SE)

D844,515 S *	4/2019	Webber	.....	D12/192
D860,892 S *	9/2019	Ohmori	.....	D12/192
D863,167 S *	10/2019	Moir	.....	D12/192
D864,066 S *	10/2019	Ray	.....	D12/192
D864,815 S *	10/2019	Ray	.....	D12/192
D874,371 S *	2/2020	Buffery	.....	D12/192
D877,012 S *	3/2020	Ali	.....	D12/192
D889,340 S *	7/2020	Lun	.....	D12/192
D893,373 S *	8/2020	Selipanov	.....	D12/192
D903,560 S *	12/2020	Takamura	.....	D12/192
D909,940 S *	2/2021	Roo-Clefas	.....	D12/192

(\*\*) Term: **15 Years**

\* cited by examiner

(21) Appl. No.: **29/746,612**

*Primary Examiner* — Susan E Krakower

*Assistant Examiner* — Jerry Shiuan-Hua Hsu

(22) Filed: **Aug. 14, 2020**

(74) *Attorney, Agent, or Firm* — Patterson Thuent IP

(30) **Foreign Application Priority Data**

Feb. 14, 2020 (EM) ..... 007694435-0007

(51) **LOC (13) Cl.** ..... **12-16**

(52) **U.S. Cl.**  
USPC ..... **D12/192**

(58) **Field of Classification Search**  
USPC .... D12/86, 90–92, 114, 163, 167, 169–170,  
D12/174, 175, 192, 196, 216, 345, 415;  
D14/126–129, 133, 373, 374, 388, 389;  
D15/17, 28, 14, 15, 22–26, 31, 33  
CPC .... B60R 7/04; B60R 7/06; B60R 7/08; B60K  
37/00; B60K 37/02; B60K 37/04; B60K  
37/06

See application file for complete search history.

(56) **References Cited**

**U.S. PATENT DOCUMENTS**

D826,813 S *	8/2018	Carr	.....	D12/192
D826,814 S *	8/2018	Von Holzhausen	.....	D12/192
D840,305 S *	2/2019	Chang	.....	D12/192

(57) **CLAIM**

I claim the ornamental design for a vehicle instrument panel, as shown and described.

**DESCRIPTION**

FIG. 1 is a front left perspective view of a vehicle instrument panel, showing my new design.  
FIG. 2 is a front right perspective view thereof.  
FIG. 3 is a front view thereof.  
FIG. 4 is a left side view thereof.  
FIG. 5 is a top view thereof.  
FIG. 6 is a right side view thereof.  
FIG. 7 is a rear view thereof; and,  
FIG. 8 is a bottom view thereof.

The broken lines illustrate portions of the vehicle instrument panel that form no part of the claimed design. Portions of the vehicle instrument panel interior to broken lines are shown in de-emphasized, reduced tonal value that form no part of the claimed design.

**1 Claim, 8 Drawing Sheets**

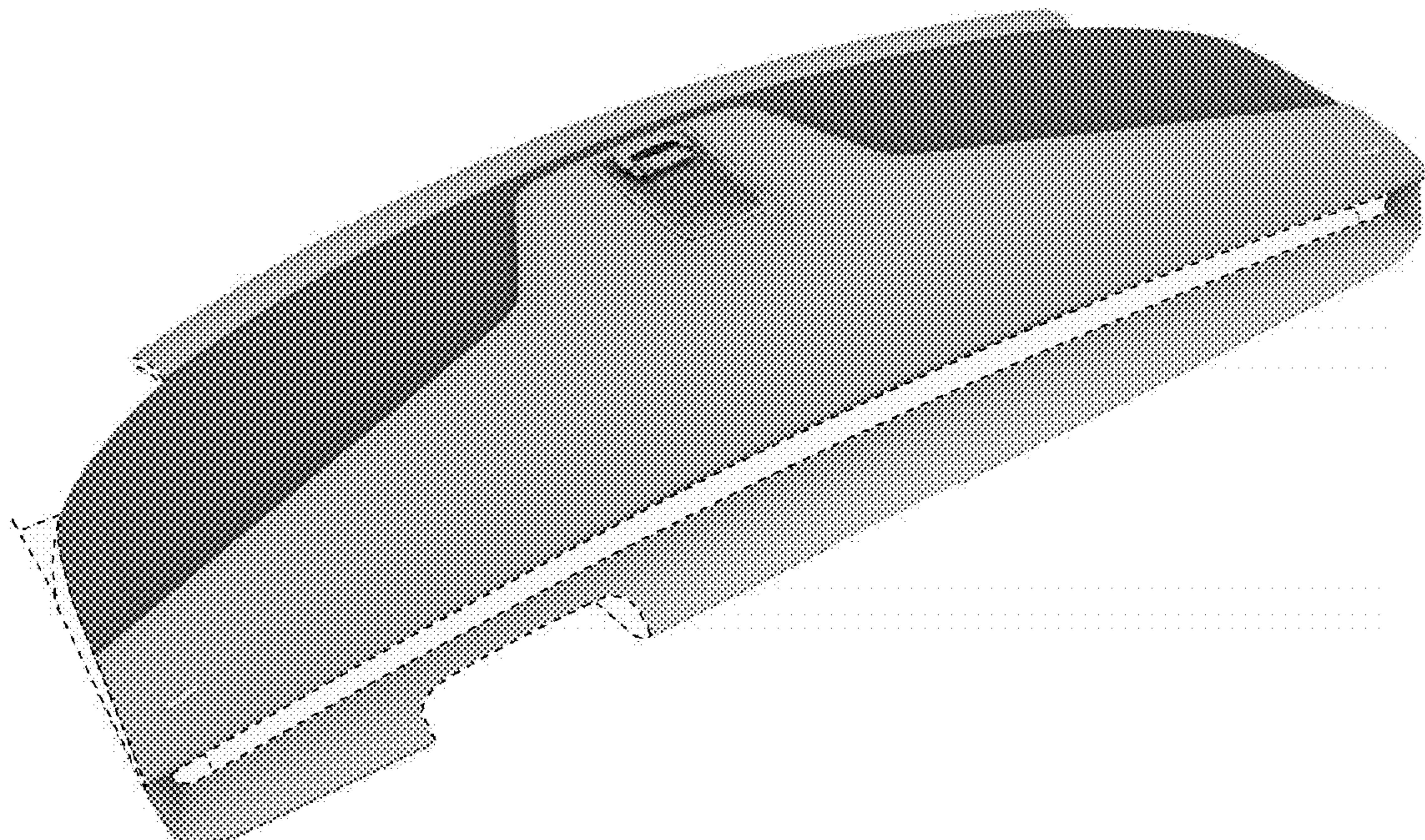



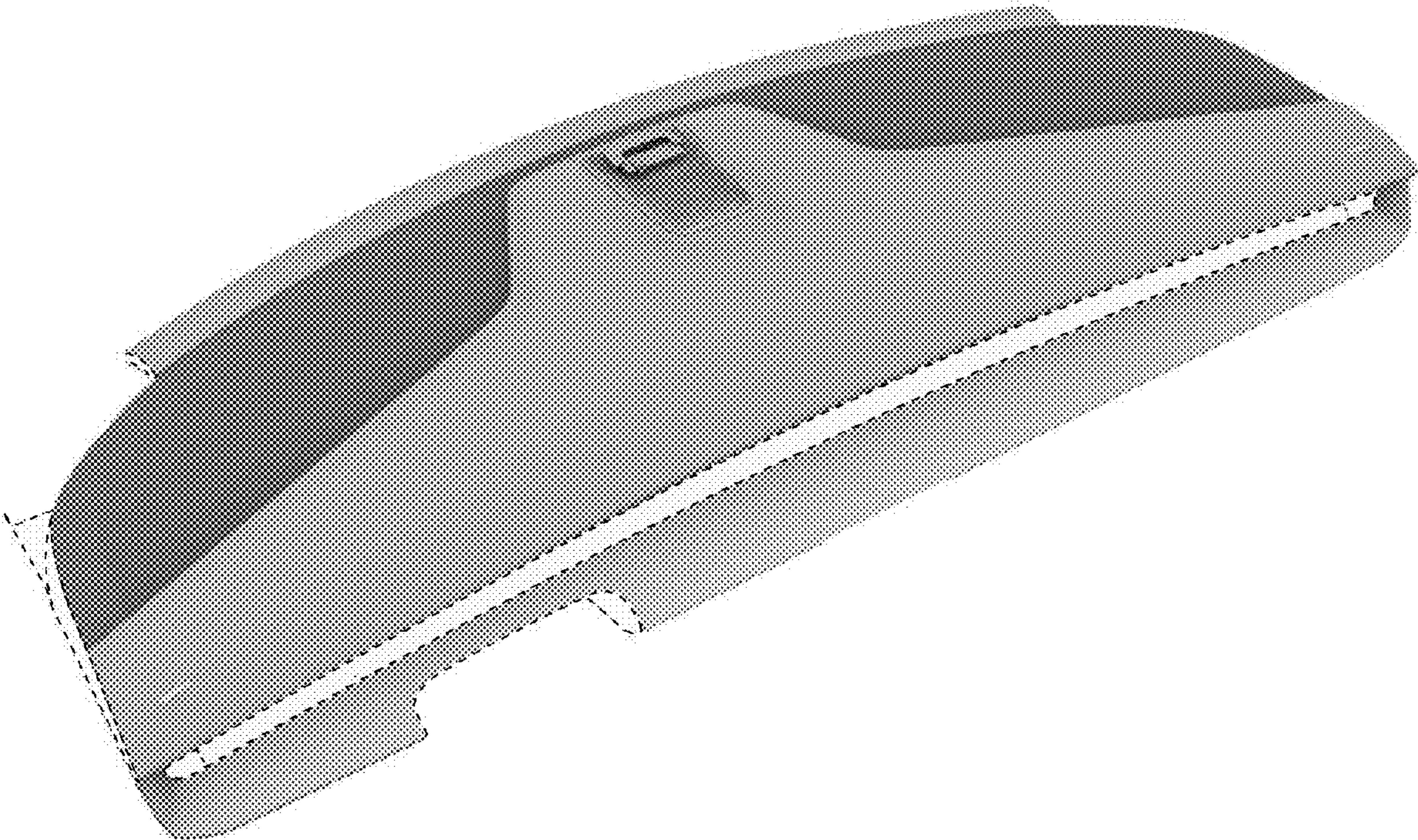

FIG. 1

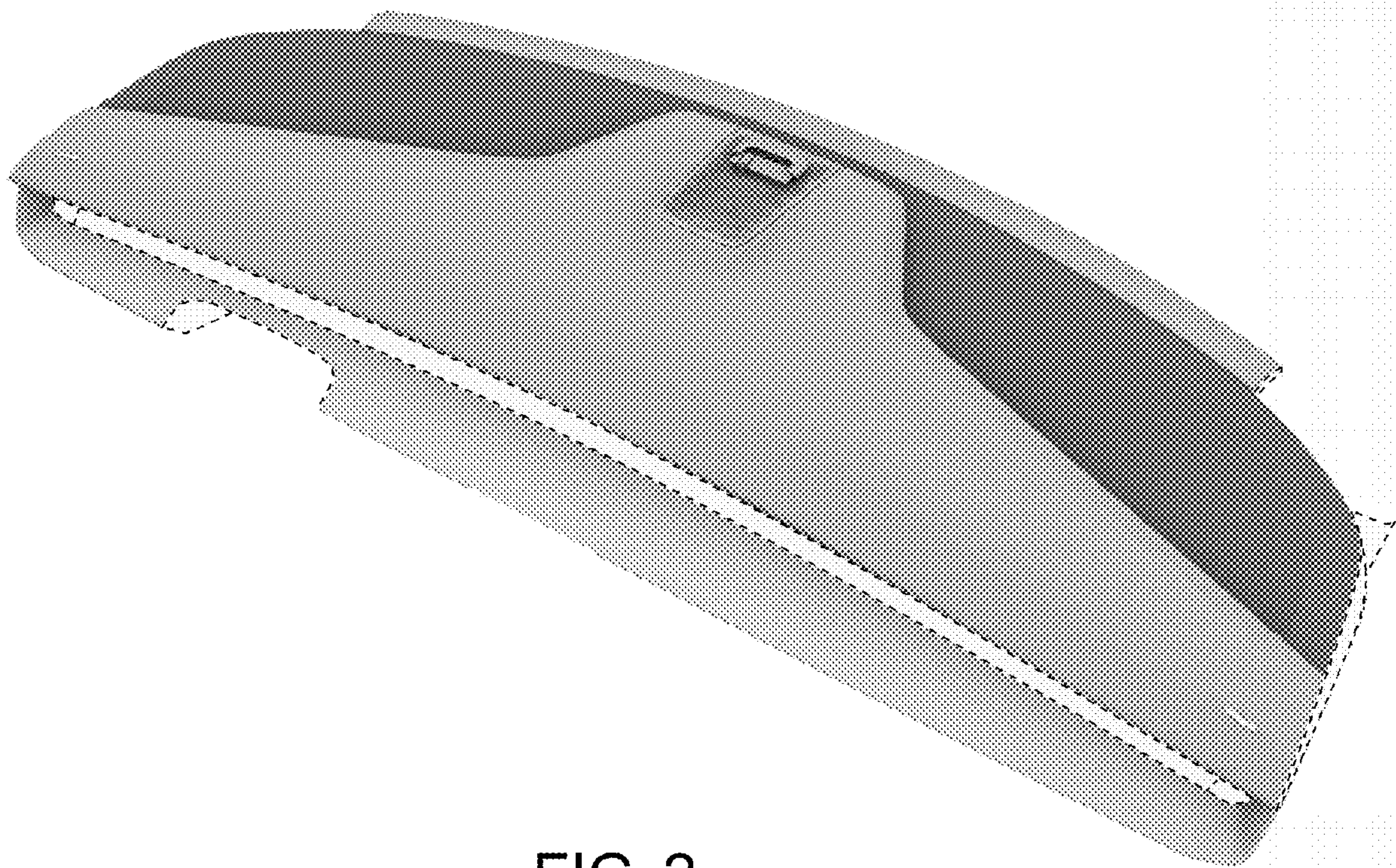

FIG. 2



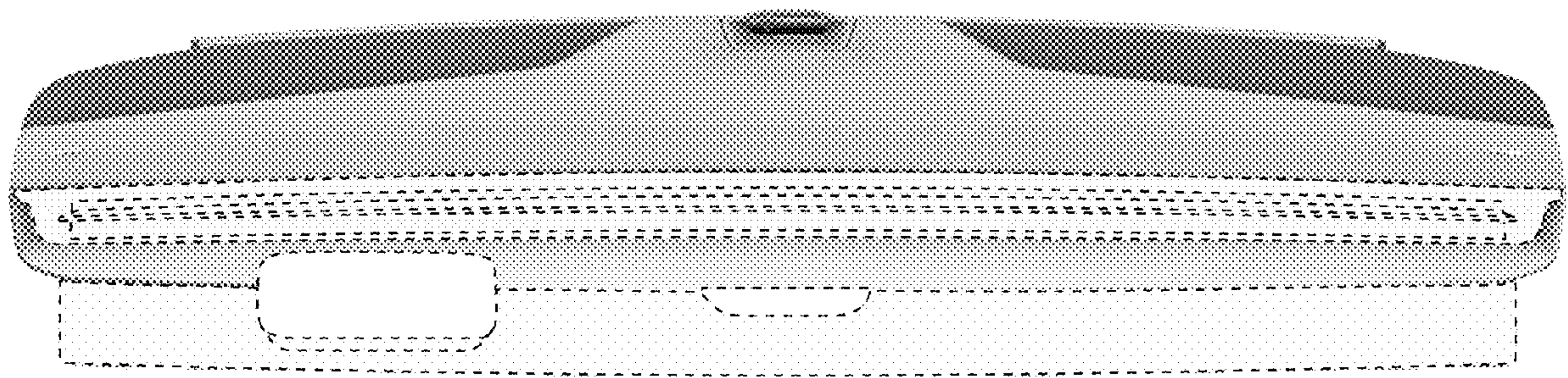

FIG. 3

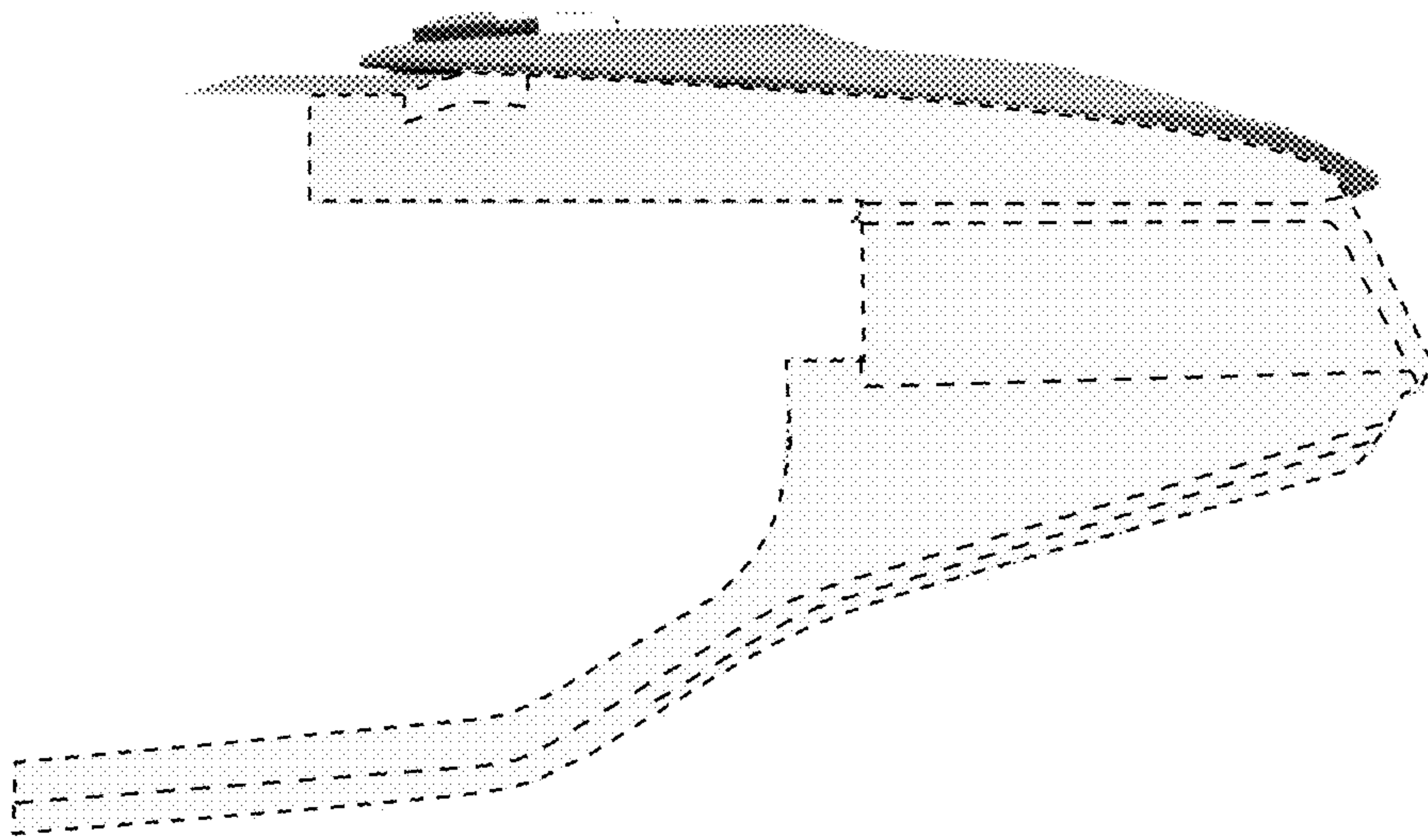

FIG. 4

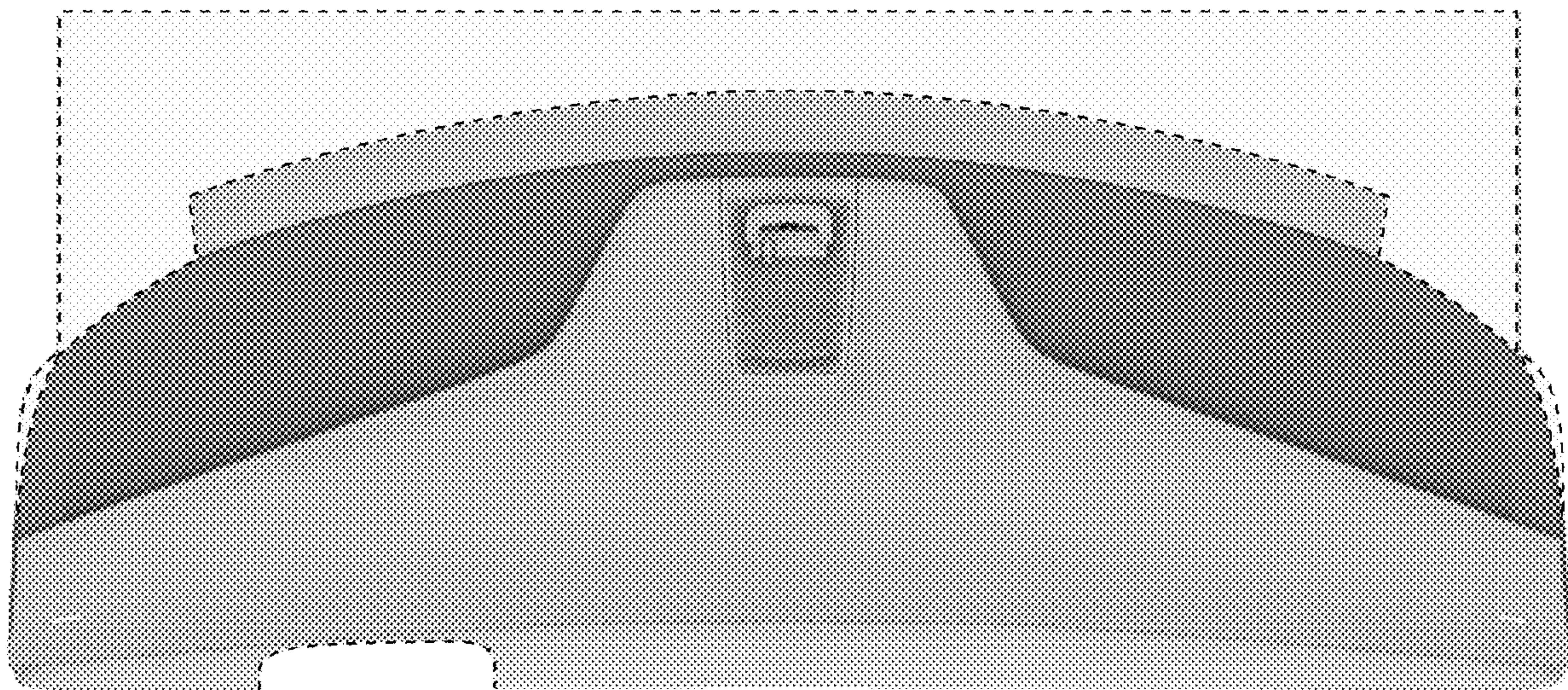

FIG. 5

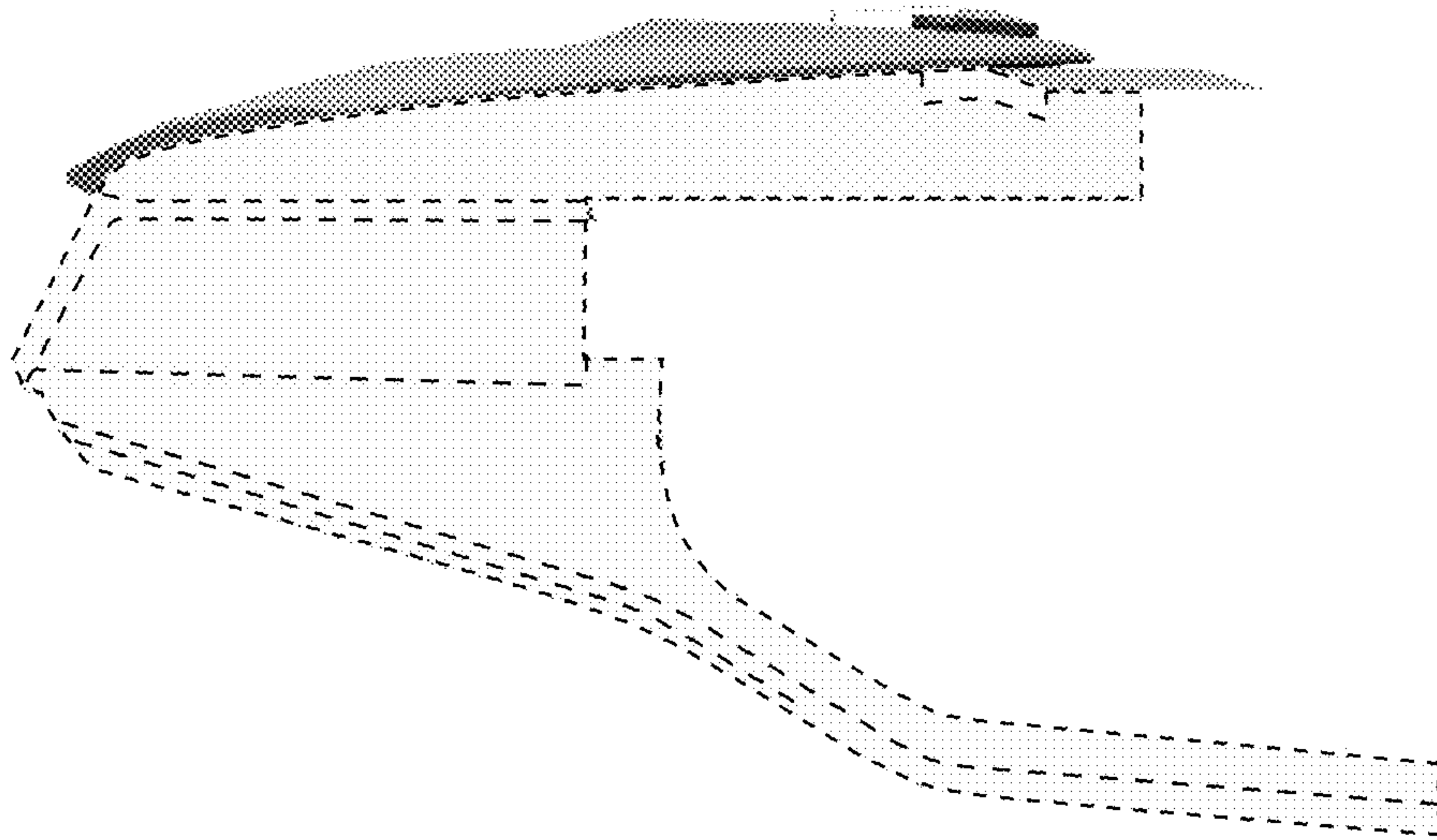

FIG. 6

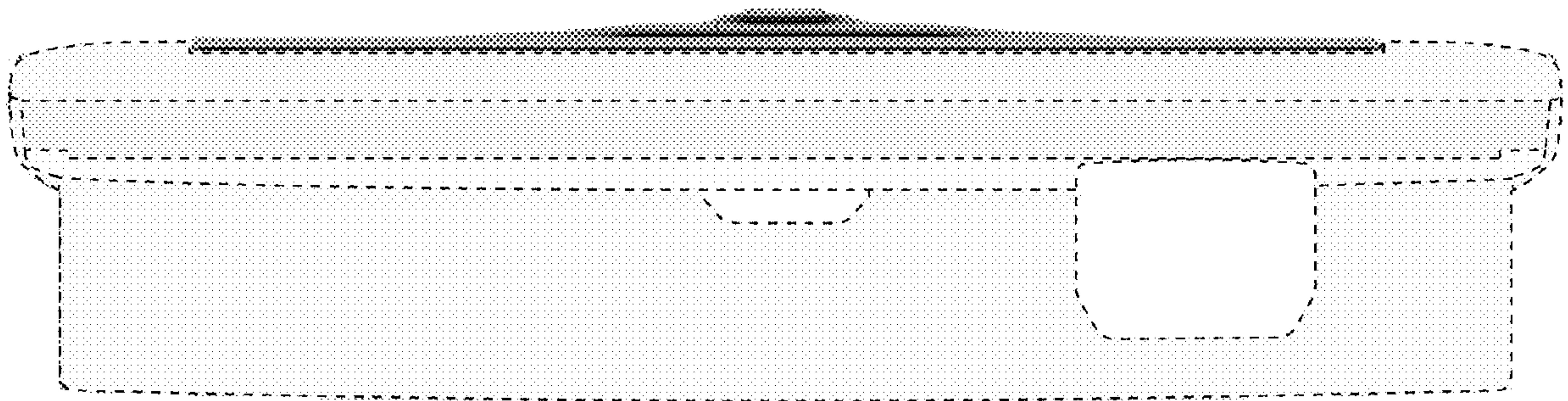

FIG. 7



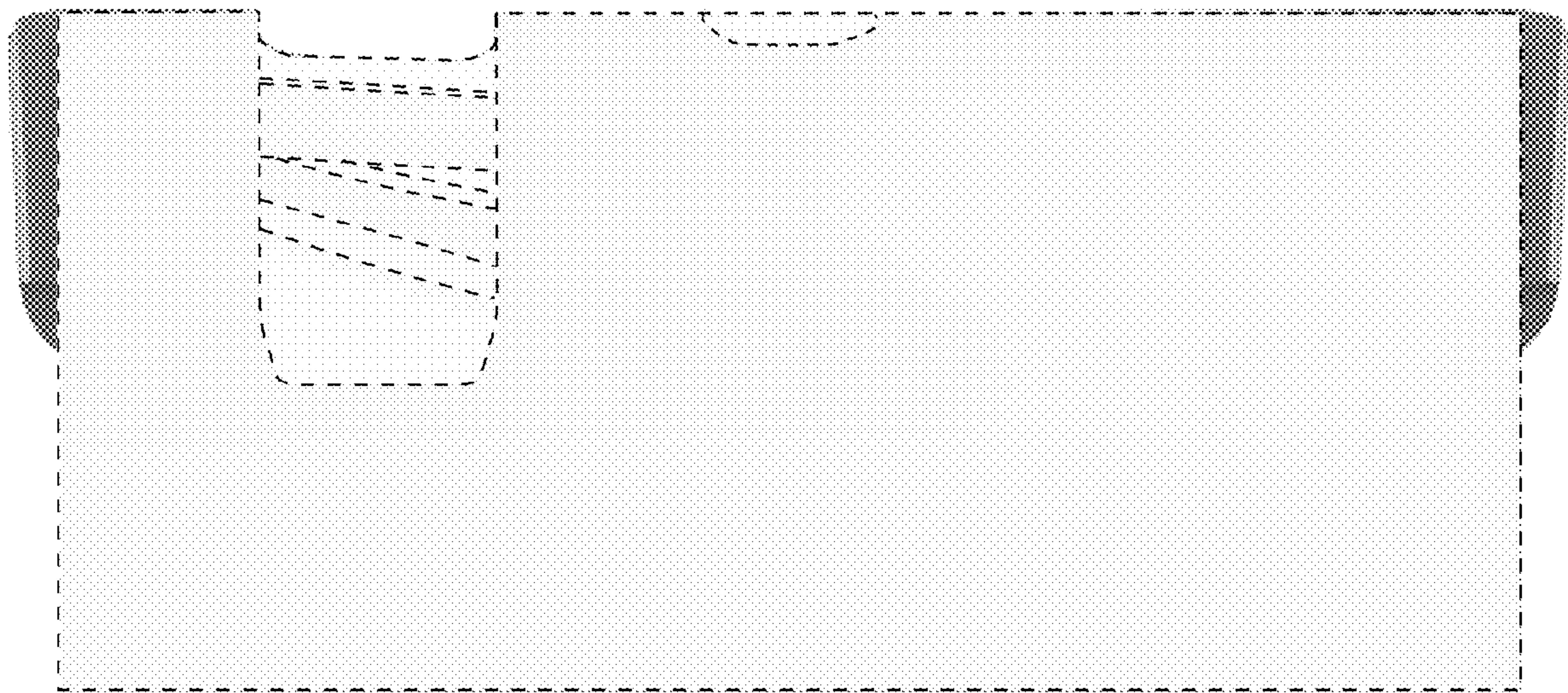

FIG. 8