



US00D972963S

(12) **United States Design Patent** (10) **Patent No.:** **US D972,963 S**
Yatsugi-Kang (45) **Date of Patent:** **** Dec. 20, 2022**

(54) **RING**

(71) Applicant: **Harry Winston SA**, Plan-les-Ouates (CH)
 (72) Inventor: **Rie Yatsugi-Kang**, New York, NY (US)
 (73) Assignee: **Harry Winston SA**, Plan-les-Ouates (CH)
 (**) Term: **15 Years**

(21) Appl. No.: **29/795,566**

(22) Filed: **Jun. 18, 2021**

(30) **Foreign Application Priority Data**

Dec. 22, 2020 (WO) WIPO100501

(51) **LOC (13) Cl.** **11-01**

(52) **U.S. Cl.**
USPC **D11/34**

(58) **Field of Classification Search**

USPC ... D11/1, 7, 8, 26-39, 40-43, 56, 79, 91, 92
 CPC A44C 9/00; A44C 9/0007; A44C 9/0014;
 A44C 9/0023; A44C 9/003; A44C
 9/0038; A44C 9/0046; A44C 9/0053;
 A44C 9/0061; A44C 9/0069; A44C
 9/0076; A44C 9/0084; A44C 9/0092;
 A44C 9/02; A44C 17/0258; A44C
 17/0266; A44C 17/0275; A44C 17/0283;
 A44C 17/02; A44C 17/0208; A44C
 17/0216; A44C 17/0225; A44C 17/0233;
 A44C 17/0241; A44C 17/025; A44C
 17/0288; A44C 17/0291; A44C 1/00;
 A44C 15/00; A44C 15/0005; A44C
 15/001; A44C 15/005

See application file for complete search history.

(56) **References Cited**

U.S. PATENT DOCUMENTS

D75,164 S *	5/1928	Kruger et al.	D11/32
D186,990 S *	1/1960	Berland	D11/35
D348,626 S *	7/1994	Bedoyan	D11/32
D587,615 S *	3/2009	Steil	D11/34
D631,381 S *	1/2011	Hegi	D11/26
D694,145 S *	11/2013	Pasquetti	D11/34
D827,482 S *	9/2018	Wong	D11/34
D828,210 S *	9/2018	Wong	D11/34
D885,232 S *	5/2020	Liu	D11/26
D923,508 S *	6/2021	Liu	D11/34

OTHER PUBLICATIONS

[Online] <https://www.facebook.com/HarryWinston/photos/10159664159564783>. Posted online Jun. 1, 2021. Retrieved Sep. 10, 2022.*

* cited by examiner

Primary Examiner — Melanie Pellegrini
 (74) *Attorney, Agent, or Firm* — Blank Rome LLP

(57) **CLAIM**

The ornamental design for a ring, as shown and described.

DESCRIPTION

FIG. 1 is a top view of a ring of my new design;
 FIG. 2 is a bottom perspective view thereof;
 FIG. 3 is a right side view thereof;
 FIG. 4 is a left side view thereof;
 FIG. 5 is a rear view thereof;
 FIG. 6 is a front view thereof;
 FIG. 7 is a top right perspective view thereof; and,
 FIG. 8 is a bottom left perspective view thereof.

1 Claim, 8 Drawing Sheets



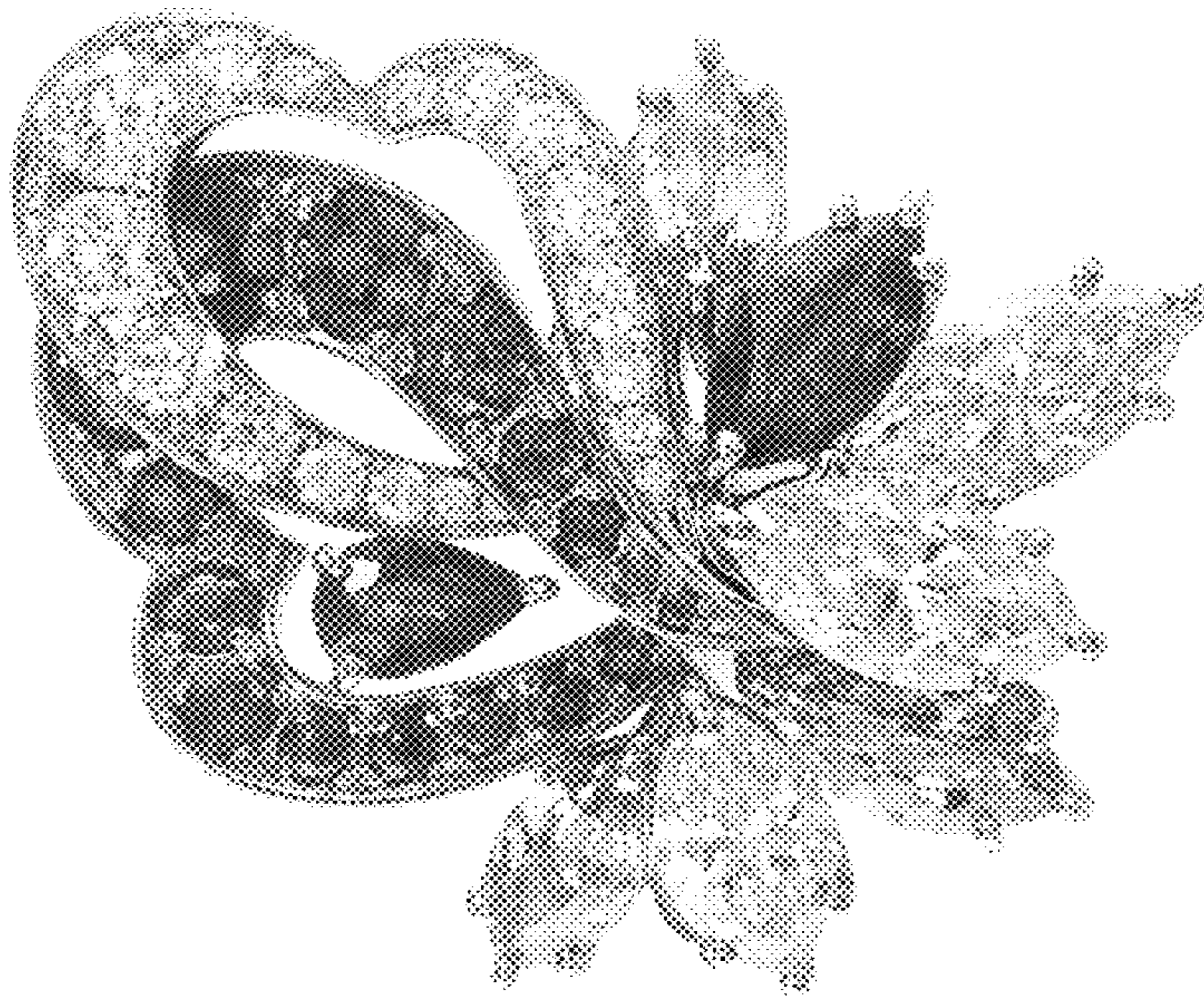

FIG. 1

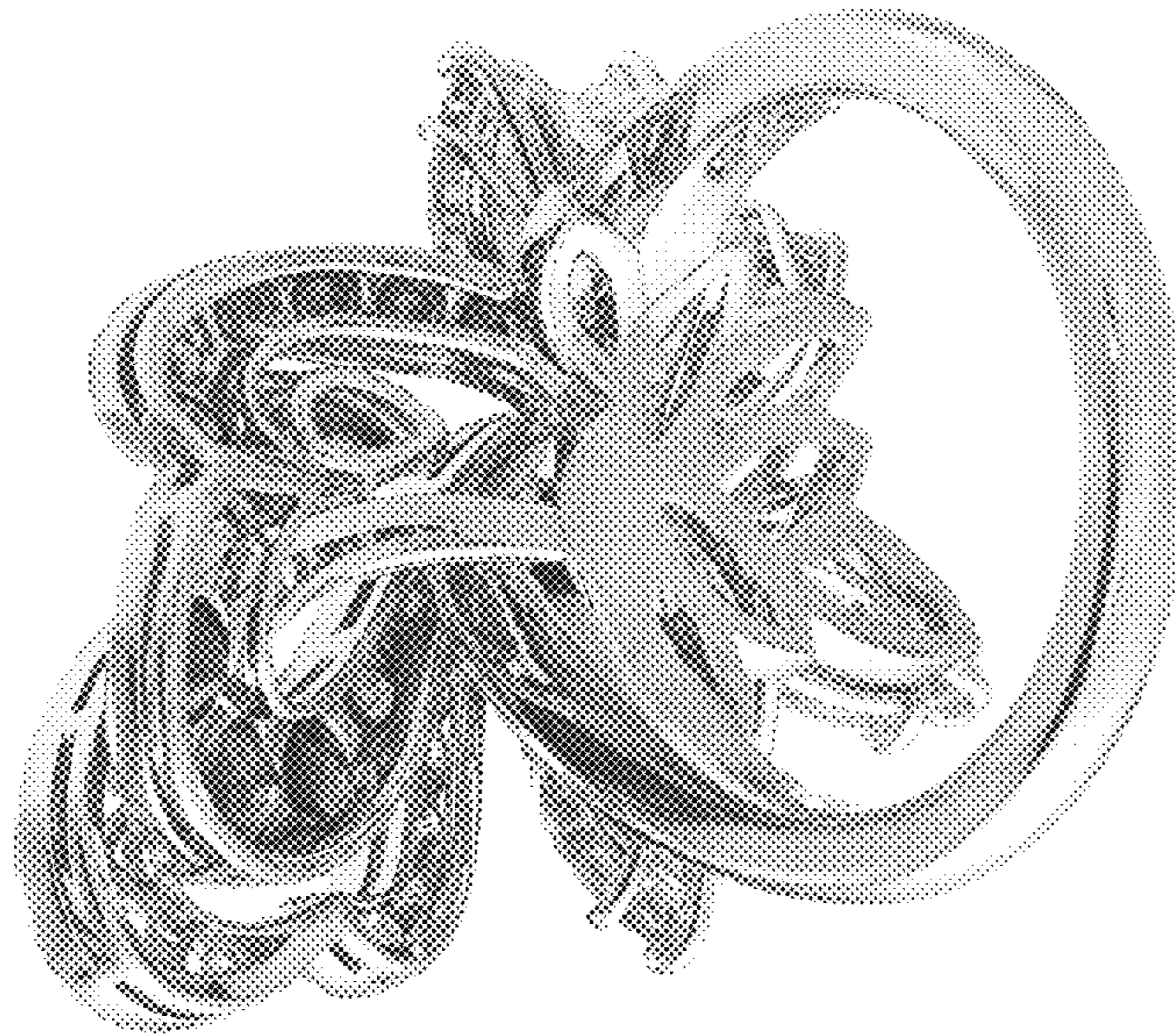

FIG. 2



FIG. 3

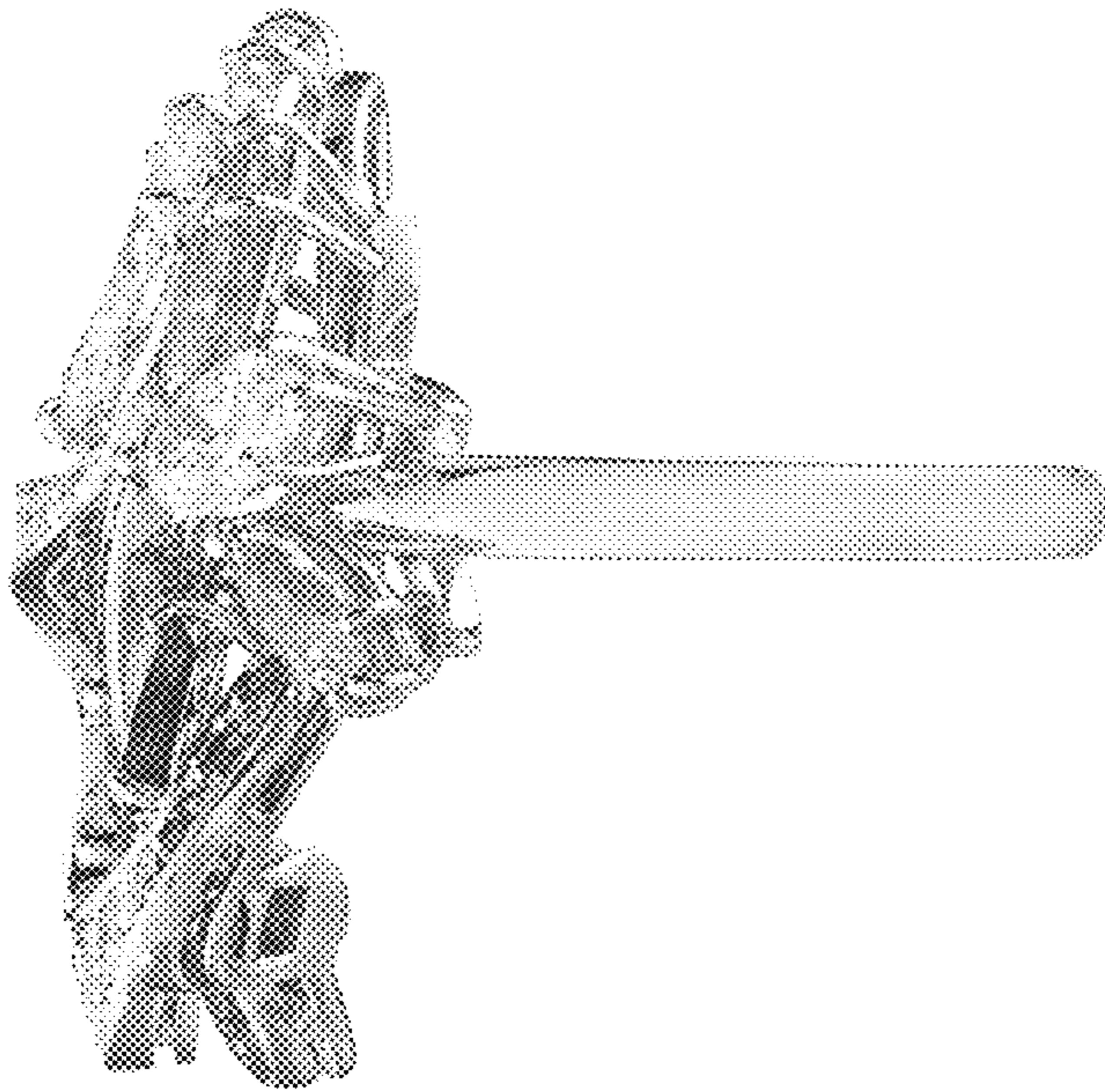

FIG. 4



FIG. 5



FIG. 6



FIG. 7



FIG. 8